2 CENTS PAY NO MORE!

Chicago Daily Tribune

THE WORLD'S GREATEST NEWSPAPER

F ★★ INAL

VOLUME XCVI.—NO. 75 C — REG. U. S. PAT. OFFICE. COPYRIGHT 1937 BY THE CHICAGO TRIBUNE. — MONDAY, MARCH 29, 1937.—30 PAGES — THIS PAPER CONSISTS OF TWO SECTIONS—SECTION ONE — PRICE TWO CENTS — IN CHICAGO AND SUBURBS — ELSEWHERE THREE CENTS

3 EASTER TRAGEDIES; 8 SLAIN

SENATORS LOOK INTO AMBITIONS OF JOHN L. LEWIS

Is It Presidency or Dictatorship?

BY CHESLY MANLY.

[Chicago Tribune Press Service.]

Washington, D. C., March 28.—[Special.]—Whether John L. Lewis, through the C. I. O. and sitdown strikes, aspires to be President of the United States, dictator of the United States, or merely dictator of American labor, is being debated in the United States senate.

Earl Browder.

But the purpose of the communist party of America in supporting the C. I. O., as stated by Comrades Earl Browder and William Z. Foster, is frankly political, and the ultimate goal is the setting up of a dictatorship of the proletariat.

No man is more familiar with the aims and purposes of the communists than Mr. Lewis, as his report to the senate in 1924 disclosed, yet he has opened wide his powerful arms and received them to his bosom.

Organizers Called Reds.

The fact that hundreds of C. I. O. organizers are members of the communist party is more than a coincidence resulting from the familiar "interpenetration" of the Reds. Their support has been solicited and their campaign strategy has been welcomed and adopted by the C. I. O.

In a pamphlet titled "What Means a Strike in Steel," thousands of copies of which were distributed in Pennsylvania and the Chicago-Gary district, Foster, national chairman of the communist party, declares:

"The success of the steel campaign also would greatly push labor forward politically. . . . The workers' class consciousness would be aroused, and volume and speed would be given to the movement for a farmer-labor party and the eventual development of the peoples' front in the United States. Nor could such popular advances in the United States fail to have favorable effects upon the world struggle of the toiling masses in defense of democracy and against hunger, Fascism, and war.

Recalls Progress in France.

"When, early in 1936, the workers of France, fighting against the rising menace of Fascism and organized in a great united front of radicals, Socialists, and communists, defeated the reactionary forces and elected the present Popular Front government, one of the aftermaths of their victory was that within a year the French trade union movement increased its membership from some 1,500,000 to more than 5,000,000. This is about equivalent to the American trade union movement . . . . leaping up from its present low of 3,500,000 to a membership of 15,000,000 to 20,000,000.

"The world is facing the war threats and tyranny of the Fascist aggressors, the Hitlers, Mussolinis, Francos, etc., and more and more the democratic forces of the world, with the soviet union at their head, are organizing to prevent these Fascist barbarians from deluging the world with a new and more terrible blood bath."

Sees Recruits for Party.

At a meeting of the communist party [District No. 8] in the rear room of the "Vilnis" office, 3116 South Halsted street, Chicago, last Oct. 31, Foster emphasized the same objectives of the party: [1] build up the C. I. O., and [2] recruit for the communist party from it.

At a meeting of the central committee of the communist party from 11 a. m. Friday, Dec. 4, to 11 p. m. Sunday, Dec. 6, on the third floor of 50 East 12th street, New York City, Browder, the communist candidate for President, reported on the outcome of the elections and the prospects for the C. I. O. He said the defeat of Gov. Alf M. Landon was a great victory for "the people," and boasted that, by supporting President Roosevelt, the communists polled 40 per cent fewer votes than they did in the previous election.

Comrade Browder said the victory

[Continued on page 6, column 3.]

NEWS SUMMARY

of The Tribune
[And Historical Scrap Book.]
Monday, March 29, 1937.

LOCAL.

Eight persons slain, two shot in three family tragedies on nation's Easter day. Page 1.

Chicago gets back to sound financial ground under Cermak-Kelly rule after $200,000,000 waste of previous régime. Page 1.

State's Attorney Courtney orders Robert W. McKinlay arrested in Zintak trial investigation. Page 1.

Easter worshipers crowd city's 1,700 churches to overflowing, then enjoy sunshine out of doors. Page 3.

Horner may be forced to show hand on park peg levy bill this week as legislature awaits guidance. Page 7.

Car overturns in Niles Center with three couples returning from Easter party; girl killed, five hurt. Page 7.

Frank S. Mandel, vice president of department store, dies. Page 14.

Two young singers win Metropolitan Opera air auditions. Page 14.

Easter paraders brighten winter attire with spring accessories. Page 15.

FOREIGN.

Italian officer tells how Duce's soldiers in Spain were trapped between fires of comrades, loyalists. Page 1.

Pope blesses 250,000 at colorful Easter mass; appears near collapse as long ceremony ends. Page 2.

Duke of Windsor simply dressed for Easter service; reads chapter from Bible at Anglican church. Page 2.

King George and Queen Elizabeth of England shun crowds and attend church on estate at Windsor. Page 2.

Martial spirit in dress and atmosphere marks Madrid's Easter. Page 4.

Chinese use magic in effort to end drouth and famine. Page 5.

Rites are held throughout Lithuania for Russian Orthodox church head who died while in exile. Page 5.

WASHINGTON.

Senators look into ambitions of John L. Lewis; is it presidency or a dictatorship? Page 1.

President Roosevelt braves biting wind to attend Easter services. Page 2.

Foreign powers object to United States baring diplomatic secrets in publications. Page 4.

William Green, A. F. of L. head, denounces sitdown strike as illegal and peril to labor. Page 8.

DOMESTIC.

Two Pittsburgh scientists invent machine with memory. Page 1.

"Bossy" Gillis, "bad boy" mayor, allows he'll retire from politics "if" and "when." Page 5.

Nine men are killed by two blasts in Pennsylvania coal mine. Page 6.

Gov. Murphy retains hope for early settlement of Chrysler automobile strike in Michigan. Page 8.

SPORTS.

White Sox win ninth in row from Cubs, 6 to 2. Page 19.

Loyola battles De Paul quintet at Stadium tonight. Page 19.

Fred Perry defeats Bill Tilden in four sets at Stadium. Page 19.

Leo Freisinger wins national speed skating championship. Page 19.

Braddock wants to reconsider $350,000 offer for Berlin bout. Page 20.

Bird banders keep sharp eye on their traps. Page 20.

Man o' War is twenty years old today. Page 20.

Al Manfredo, Harold Brown meet at Marigold Gardens tonight. Page 20.

Loyola-Hyde Park wins K. of C. basketball championship. Page 20.

Bob Feller strikes out six Giants in three innings; Cleveland Indians win, 4 to 2. Page 21.

Early leaders tumble in A. B. C. meet. Page 21.

Maroons whip Bruins, 4 to 1; gain hockey semi-finals. Page 21.

EDITORIALS.

Quackery in Public Works; Wheat Farmers' Prospects Bright; Lake Michigan Smelt; Chicago to Europe by Air; The Driver's License. Page 10.

FEATURES.

Radio programs. Page 14.

Deaths, obituaries. Page 14.

Experimental farm diary. Page 14.

News of society. Page 15.

Music review. Page 16.

Movie review. Page 17.

Crossword puzzle. Page 21.

FINANCE, COMMERCE.

Anaconda Copper Mining earnings rise as metal price rises. Page 23.

New York bank sees revival endangered by rise in prices. Page 23.

Pennsylvania railroad reports 1936 earnings largest since 1930. Page 23.

Heavy buying of steel delays dates for deliveries. Page 23.

High wheat prices expected despite this year's harvest. Page 23.

Bond market shows improved tone; federal issues rally. Page 24.

Want Ad index. Page 25.

Average net paid circulation
FEBRUARY, 1937
THE CHICAGO TRIBUNE
DAILY — in excess of — 800,000

MOTHER KILLS 3 BABIES AND SELF AFTER CHURCH

Find Artist's Model Dead in Mystery.

The nation's Easter joy was marred by three strange family tragedies in which eight persons were slain yesterday. In nearby Aurora a mother strangled her three baby daughters and hanged herself. In New York a man invited to Easter dinner with his estranged wife and artist's model daughter, found them strangled and a man boarder stabbed to death. In New Jersey a father critically wounded his two small sons with a gun and then ended his own life.

THE AURORA TRAGEDY

Mrs. Jeannette Martin.

Heartbroken because her three little girls received no Easter card from their absent father, Mrs. Jeannette Martin strangled them and then hanged herself in their home at 639½ Woodlawn avenue, Aurora.

Mrs. Martin, who was 25 years old, had first taken them to the Easter services at the United Presbyterian church, where she had them baptized by the Rev. William H. Neebe.

The tragedy was discovered by Mrs. Martin's mother, Mrs. Elsie Rober, and Mrs. Martin's sister, Mrs. E. J. Smith, when they visited the Martin home. On the bed lay Betty Jean, 3 years old; Olga Jeannette, 2 years old, and Joan, 3 months old, in the dresses they had worn to church. Marks on their throats indicated they had been strangled with a rope. Their mother had hanged herself with a clothesline in the same room.

Asks Mother to Forgive.

"Johnnie has three children and can't send them a card on Easter," read a note written by Mrs. Martin. It implored her mother's forgiveness.

Mrs. Martin's mother explained that the husband, John Martin, had recently left for Texas after two years of unemployment. A card mailed last Tuesday from Centralia, Ill., announced that he was on his way and would try to send back money.

Police believe the young mother became mentally unbalanced in a moment of hysteria over her husband's absence and what she regarded as his forgetfulness. The Rev. Mr. Neebe and neighbors said she seemed gay and happy after the Easter services.

Late last night, all efforts to find the father and tell him of the tragedy had failed.

A NEW YORK MYSTERY

(Pictures on page 5.)

New York, March 28.—[Special.]—Miss Veronica [Ronny] Gedeon, an artist's model, 20 years old, was lying unclothed on her bed today when her father called. She had been strangled, police believe.

Beneath the bed, in negligee, lay her mother, 54 years old, also strangled. In another room lay their boarder, Frank Byrnes, a middle aged Englishman, stabbed to death.

The apartment is just a block from the one in which Nancy Evans Titterton was raped and strangled on Good Friday a year ago. Joseph Gedeon, the model's father, had called on her invitation from her mother, Mary, from whom he was estranged. With him were his other daughter and her husband, Mr. and Mrs. Joseph C. Kudner.

Escort Is Questioned.

Medical examiners said the mother had been raped. Veronica had not, although there was evidence that the dress she wore home from a party at 3 a. m. had been torn off her. From telephone memoranda found in the apartment, the police rounded up for questioning 15 friends and acquaintances of Miss Gedeon. One of them was Stephen Butter, a Wall street securities messenger, her escort from the party. Butter said he left Miss Gedeon at the door of her apartment.

Byrnes was an employé of the fashionable Racquet and Tennis club on

[Continued on page 5, column 3.]

KEEPING THE WATCHDOG BUSY

Two Scientists Invent a Robot with Memory

Pittsburgh, Pa., March 28.—(AP)—Invention of a machine with a memory, named the memnoscope, which stores up in a bit of "gray matter" made of aluminum foil and copper, an electrical image that can afterward be recalled in its original likeness, was announced here today.

The memnoscope is a new electrical testing apparatus. But its structure is a simplified working model for the theories of scientists that human memory is probably electrical. It is a new proof that an electrical charge can assume a specific "shape" and hold the assumed form.

The memnoscope's problem is to remember pulsations of electricity occurring when alternating current is converted into direct current by an ignitron. It was invented by B. E. Marshall and W. E. Pakala of the Westinghouse research laboratories.

[An ignitron is a new form of a vacuum tube which was so lately discovered that its name is not in the dictionary.]

Induction Circuit Is "Eye."

As an "eye" for the memnoscope, they set up an induction circuit, which picks up the pulsations to be watched. The "eye" telegraphs these pulsations to a "brain." The brain is a round, rapidly revolving copper roller, an ordinary commutator in form.

This brain has only 147 "cells." Each is a segment of the commutator, a wedge of copper containing a bit of aluminum foil capable of storing a small electric charge.

Each charge is an image of one of the pulsations under observation. The segment, like the spoke of a wheel, carries the electrical image around one revolution, which takes one-thirtieth of a second. Then a brush draws off the charge.

It is conducted away, ready for work. If it "remembers" correctly it carries the electrical image of trouble in the ignitron. It has never failed. It shows its memory of this kind of trouble by tripping the shutter of a camera.

Brain Parts Identified.

In the human brain the "parts" needed for a living memory machine already has been identified by scientists.

Each of the brain's billions of protein molecules is an electric dynamo. This has been shown in a study made by Dr. Edwin J. Cohn of Harvard medical school.

Even the smallest of these brain dynamos has scores of millions of separate atomic parts. Each is more complicated than the largest human machine ever built.

JUVENILE PARADE

A full page of pictures of Chicago children, chosen for representative Easter attire, appears on the back page of this issue of The Tribune. On page 15 will be found India Moffett's description of the Easter parade.

MEXICO ARRESTS HEAD OF POLICY RACKET IN N. Y.

[Copyright: 1937: By the New York Times.]

MEXICO CITY, March 28.—After a chase that lasted for weeks and came to a climax in a gun fight, Antonio Moreno Alejandro Pompeii, wanted in New York in connection with a $5,000,000 policy game racket, was arrested here early today. Announcement of the arrest was made by the attorney general's office.

Pompeii was seized by two policemen as he was stepping into a bullet proof sedan. Previously he had escaped by opening fire when the same officers tried to arrest him yesterday in the fashionable Lomas Heights district.

[In Washington, D. C., the state department said it had a report from Ambassador Josephus Daniels that Pompeii had been arrested at the request of Thomas E. Dewey, special prosecutor in New York.]

Co-Partner Arrested.

New York, March 28.—[Special.]—An international search has been under way for Alejandro Pompeii since Jan. 14, when Joe Ison, his copartner in New York's policy game racket, was arrested during a series of raids. The ring headed by Ison and Pompeii is believed to have controlled about one-fourth of the policy racket in the city. At the time Ison was arrested he had $11,000 in his pockets. Seventy were arrested by the police in raids on seventeen apartments. Both Ison and Pompeii were described as West Indian Negroes.

PIRATES' CHEST LURES HUNDREDS TO N. J. CHURCH

Shrewsbury, N. J., March 28.—(AP)—A wooden chest which may have held pirate loot acquired by William Leeds, reputed associate of the notorious Capt. Kidd, today attracted several hundred people to Christ Episcopal church, where it was open for inspection for the first time.

The mahogany chest, 4 feet long, 3 feet deep and 2½ feet wide, was once the property of Leeds, who lived his last years and died in nearby Middletown. Now belonging to the church, it holds documents relating to the parish's 235 year history.

When Leeds died in 1737 he left his Middletown farm of more than 600 acres and other property, including the chest, to Christ churches of Middletown and Shrewsbury.

Order Arrest of McKinlay in Zintak Quiz

Robert W. McKinlay, federal court receiver, is to be taken into custody upon his return to Chicago from the south, State's Attorney Courtney ordered yesterday as he pushed his phase of the current investigation of jury bribery and other irregularities in the two trials of Frank V. Zintak, ousted clerk of the Superior court.

At Biloxi, Miss., where McKinlay has been taking a vacation with members of his family, it was reported that he departed for Chicago on a train due here at 8:30 o'clock yesterday morning. Detectives who met the train were informed that McKinlay got off at Kankakee. Later in the day they found no one at the McKinlay home, 7817 Essex avenue.

McKinlay plans to surrender in court today, according to information given to the state's attorney's office by Attorney George Guenther.

Two Trials Over Shortage.

Guenther was co-counsel with Benedict J. Short for Zintak in the former clerk's two trials for embezzlement on charges arising from a shortage of $26,500 in the funds of the court clerk's office during his incumbency. Disclosure of the shortage resulted in Zintak's ouster last Sept. 15.

In the first trial the jury was discharged when it failed to agree after 41 hours' deliberation. In the second trial Zintak was found not guilty.

Last Friday, Gustave Anderson, one of the jurors in the first trial, testified before three judges of the Criminal court that Robert W. McKinlay paid him $25 to hold out for Zintak's acquittal. Anderson said McKinlay promised him a job in the city water department for four years at $7 a day.

Jury Joy Ride Recounted.

An investigator for the state's attorney told the three judges that he had learned of a bus ride taken by the jurors on a Sunday afternoon during the second trial. The twelve, according to this investigator, visited three taverns, one of which belonged to an uncle of one juror.

The three judges who heard the testimony on Friday are Chief Justice Michael L. McKinley, Judge Robert C. O'Connell, who conducted Zintak's first trial, and Judge Benjamin M. Epstein, who presided at the second.

On Saturday Judge O'Connell began hearings to bring out the facts on his case, and today Judge Epstein is to open similar hearings on the second trial.

Italian Tells of Rout in Spain; Hundreds Die

VALENCIA, Spain, March 28.—(AP)—Italians killed hundreds of their own men in the confusion of the retreat at Brihuega on the Guadalajara front, Maj. Antonio Lucciano, who was captured by advancing Spanish government troops, told the Associated Press tonight.

Lucciano, who said he was a major in the regular Italian army and had volunteered for service in Spain on his return from Ethiopia, said he lived in New York in 1928 and 1929, where he was a pressman.

He asserted Fascist rebel troops in the Brihuega sector were entirely Italian and that Italians on the Guadalajara front totaled four divisions of 10,000 men each.

"Positions Changed Often."

"The men were moved around so quickly and positions changed so often that in the great confusion Italians killed hundreds of their own men, but I could not attempt to set the exact figure," he said.

Lucciano said he led a company into a town near Brihuega believing other units would follow immediately. When they did not arrive, he said, his company found itself under fire of government troops ahead and Italians to the rear. He said the majority of the company was killed and the rest captured.

His account followed government statements that many Italians must have been killed by troops on their own side because of the large number of bodies found in places said never to have been under government fire.

Maj. Lucciano denied, however, that there had been any internal fighting or mutiny among the Italians.

Veteran of Ethiopia.

He said he belonged to the Littorio division, a regular Italian army division in the Ethiopian campaign. On his return to Italy, he said, officers and men were asked to serve again, and almost all agreed and were sent to Spain. He said they brought the same uniforms used in Ethiopia.

Maj. Lucciano is imprisoned in Valencia with several hundred other Italians. He sat in a bare but sunny cell and discussed Spanish military operations freely while smoking a cigaret, but refused to discuss political aspects, saying he had been a professional soldier since he entered military school at the age of 15, and had no political opinions.

Fed Hot Dogs by Pipe, Cave-in Victims Are Saved

Golden, Colo., March 28.—(AP)—Three cold and hungry miners—fed nothing but frankfurters through a pipe—dragged themselves to safety today after being imprisoned eighteen hours in a clay mine cave-in. Cheers of fifteen other miners echoed through the damp mine as the last of the three, uninjured, wriggled through to greet rescuers.

Chow Bites Robber's Leg; Chases Him Out of Home

Posing as a messenger, a young robber gained entrance to the home of Mrs. Vivian Rodelotta at 2318 West 113th street late Saturday, and struck her on the head with a pistol. He ran away when Mrs. Rodelotta's chow dog bit his leg.

THE WEATHER

MONDAY, MARCH 29, 1937.

[Central Standard Time.]

Sunrise, 5:38; sunset, 6:12. Moon rises at 9:16 p. m. Mars and Jupiter are morning stars. Venus is evening star.

CHICAGO AND VICINITY: Fair today, gentle north to northeast winds; increasing cloudiness tomorrow, followed by rain or snow; continued cold.

ILLINOIS: Generally fair today, followed by rain south and rain or snow in north tomorrow; not much change in temperature.

TRIBUNE BAROMETER

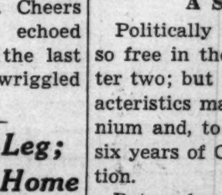

TEMPERATURES IN CHICAGO

For 24 hours ended 2 a. m. March 29:

MAXIMUM, 10:35 A. M. 35
MINIMUM, 6 A. M. 28

3 a. m....30	11 a. m....34	Unofficial—
4 a. m....30	Noon 33	8 p. m....33
5 a. m....29	1 p. m....33	9 p. m....33
6 a. m....28	2 p. m....33	10 p. m....33
7 a. m....29	3 p. m....34	11 p. m....32
8 a. m....31	4 p. m....33	Midnight ..32
9 a. m....34	5 p. m....34	1 a. m....32
10 a. m....33	6 p. m....33	2 a. m....31
10:35 a. m.35	7 p. m....33	

For 24 hours ended 6:30 p. m. March 28:

Mean temperature, 32; normal, 40; deficiency for March, 66 degrees; excess since Jan. 1, 33 degrees.

Precipitation, trace; deficiency for March, 1.09 inches; total since Jan. 1, 4.12 inches; deficiency since Jan. 1, 2.21 inches.

Highest wind velocity, 18 miles an hour, from the north, at 12:20 p. m.

Barometer, 6:30 a. m., 30.25; 6:30 p. m., 30.27.

March 29, 1936:

Maximum temperature, 57; minimum, 38; mean, 48; partly cloudy; precipitation, trace.

[Official weather table on page 22.]

CHICAGO VICTOR IN BATTLE FOR SOUND FINANCE

Climbs from Abyss of Squander Era.

BY PARKE BROWN.

Chicago is making the grade up which it has been struggling for six years. It has climbed out of a twenty year slough of financial despond. Once more on solid footing, it is functioning efficiently. The visible proofs is Mayor Kelly's creed that service to the public is the surest public asset.

Mayor Kelly.

These conclusions can be established definitly only by a survey of the city hall of today and the city records since 1915. Seeing only the conditions that exist today, most citizens forget the huge squanderings of twenty years ago, the spending debauch of a Squanderbund that threw away, gave away, and took away something like $200,000,000.

Higher Standards Prevail.

That the wreckage has been cleared away, that thrift and sound government have been established is the claim of the present administration. Credit has been restored. Essential services have been raised to higher standards. With better tax collections in sight and with a little home rule assistance from the state, the city will be ready for comparison with any large municipality in the country.

This review was prompted by the fact that April 13 will be an important anniversary in the city hall. On that date Mayor Kelly will conclude his first four years of service—the equivalent of a full regular term—as the city's chief executive.

The quadrennium differed from the usual elective term, since the first two years were the unexpired period of Anton J. Cermak's term and the second two were the first half of the full term to which Mr. Kelly was elected in 1935.

A Six Year Trend.

Politically Kelly's hands were not so free in the first two as in the latter two; but the same principal characteristics marked the entire quadrennium and, to a large extent, the full six years of Cermak-Kelly administration.

Retrenchment without sacrificing essential services was the controling motive. The job was to cut the expenditures to fit the revenue and at the same time make sadly needed extensions and improvements in police, fire, and health protection, in paving repairs, in street lighting, and in garbage removal.

Recently advances in these and other fields have been aided by a philosophy so new that at first it was a shock to old line politicians. It was expressed in the slogan, "Service pays"—meaning that the organization that satisfies the every day governmental demands of the citizen will enjoy the future favor of the voters.

Cold Turkey Figures.

The most exact evidence of the success of the program is found in the record of the city's expenditures from its corporate fund—actual outlays of cash and not the frequently used gauges such as appropriations, tax levies, tax extensions or revenue collections.

The corporate fund covers the ordinary costs of the city hall, the regular expenses of the departments. It is made up of the receipts from taxes and from license fees and similar miscellaneous sources. It does not include other money, such as the library and sanitarium taxes, vehicle tax, the water tax, and the pension funds which are devoted to specific, limited purposes. It corresponds generally to the housekeeping budget of a family.

With corporate fund expenditures as a measuring stick and the expenditures of 1929—the all time high—as a base, the survey disclosed that the saving for the last four years has been $52,184,224, an average below the 1929 mark of more than $13,000,000 a year. This was cut to nearly 22 per cent or more than one-fifth in the expense of city housekeeping.

This record is in emphatic contrast

to the immediately preceding chapters of city history. In 1915 the corporate fund expenditures were $27,140,063. By 1929 they had climed to $59,672,700—an increase of 120 per cent in fourteen years. That the upward climb would have continued except for the result of the 1931 election was shown by the fact that the 1931 budget adopted before that election called for corporate expenditures of $62,877,079. Cermak cut the actual outlay to $56,215,000.

So far as its ordinary expenses are concerned corporate Chicago is now living at a cost just about equal to that of a decade ago. During that decade the city's population increased approximately half a million. The last census showed only a dozen cities in the country in addition to Chicago with more than that much total population. The expenditures from the corporate fund in 1936 were $49,209,459. In 1926 the corresponding figure was $49,496,348.

Census Bureau Gives Statistics.

The United States census bureau publishes reports on the costs of local governments. Few of its figures, however, are applicable to this survey because in fixing Chicago costs the bureau lumps in a single item the costs of the city government, the schools, and the parks, and includes a pro rata share of the costs of the county government, the sanitary district, and the forest preserve.

On the basis used by the bureau, Chicago costs in 1934 were the lowest in a group of twelve large cities studied. The per capita costs for Chicago for all general departments were fixed by the bureau at $41.07 for 1926, $45.98 for 1928, and $38.93 for 1935, the last year for which records have been compared. The same per capita for Boston in 1935 was $80.65, for Milwaukee in the same year it was $65.86, and for Cincinnati, the much discussed city manager city, it was $48.58.

Cost of Essential Services.

The bureau provides a more absolute comparison of costs in its figures on the per capita expense of the essential services provided by the police and fire departments. For efficient service in these departments Chicago refuses to take off its hat to any large city in the country. Yet its costs for this protection of life and property are low.

The per capita costs of the Chicago police department in 1935 was $4.63. That of Boston was $5.14, and that of Philadelphia was $4.82. The per capita cost of the Chicago fire department in 1926 was $2.07 and in 1935 it was reduced to $1.93. In 1935 Boston's cost was $4.68, Milwaukee's was $3, Detroit's was $2.71, city managered Cincinnati's was $2.70, and Minneapolis' were $2.53.

Half of New York's Cost.

The latest figures available for a comparison with New York City were those of 1934. For that year the census bureau fixed the per capita cost of all general departments for Chicago as $36.02 and for New York as $71.34. Chicago's per capita police cost was $4.60 and New York's was $7.20. Chicago's fire department cost per capita was $1.75 and New York's was $3.02.

[*This is the first of a series of articles on Chicago's municipal finances. The next will appear in an eary issue.*]

City Expenditures

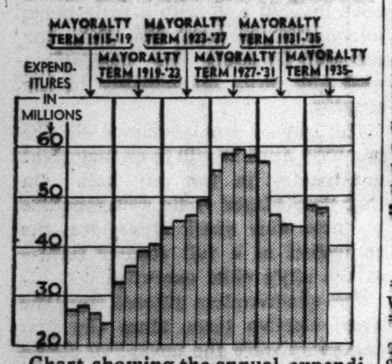

Chart showing the annual expenditures of the city of Chicago under the various mayors.

OCEAN SHIP MOVEMENTS

Arrived.	At.	From.
Alaunia	Plymouth	New York
Rex	Genoa	New York
Sailed.	**From.**	**For.**
Amer. Traveler	New York	Liverpool
Paris	New York	Havre
Laconia	Cobh	New York
Aquitania	Port of Spain	New York

LATEST GADGETS

Olga Murphy with contraption displayed at Inventors' congress at Hotel La Salle. If the chicken (or duck) placed in this gadget lays an egg, the egg rolls into a basket and allows the chicken to leave. But if there is no egg the chicken is boosted off into another pen.

Here an inventive genius has devised protection for milady's mosquito bitten legs. The inventor is certain that these shields will ward off all mosquitoes, whether it improves appearances or not.

[TRIBUNE Photos.]

Glorifying the American gadget, the National Inventors congress will open today at the Hotel La Salle with a full range of the latest products of its members.

Albert G. Burns, president of the congress, pointed to the following inventions:

A mouse trap that electrocutes mice, a cowtail holder to keep Bossie from lashing the milker's face, a keyhole made peepless with a spring device, an inflated rubber cushion for the bottom of bath tubs, and transparent drapes, to be worn by women over their thin stockings to shoo insects off their legs.

Mrs. Simpson Shuns Easter Tourists; Stays in Chateau

MONTS, France, March 28.—(AP)—Mrs. Wallis Warfield Simpson secluded herself within the Chateau de Cande today, shunning hundreds of Easter tourists who came here in the hope of seeing her. Persons came afoot and in cars, craned their necks outside the chateau grounds and waited for hours until nightfall drove them away.

Chicago Daily Tribune
THE WORLD'S GREATEST NEWSPAPER

Vol. XCVI. Monday, March 29. No. 75.

Published daily, except Sunday. Tribune Tower, 435 North Michigan-avenue, Chicago, Ill.
The Tribune company, publishers.

MAIL SUBSCRIPTION PRICES.

Mail subscription prices in Ill. [outside of Chicago] Ind., Iowa, Mich., and Wis.: Daily Tribune only, $5.00 per year; with Sunday Tribune, $12.50 per year.
Zones 3 and 4, in states other than Ill., Ind., Iowa, Mich., and Wis.: Daily Tribune only, $7.50 per year; with Sunday Tribune, $15.00 per year.
Zones 5 and 6, inclusive, Canada, Mexico: Daily Tribune only, $12.00 per year; with Sunday Tribune, $19.50 per year.
Foreign: Daily Tribune only, $25.00 per year with Sunday Tribune, $42.00 per year.
Entered as second class matter May 14, 1903, at the postoffice at Chicago under act of March 3, 1879.

250,000 RECEIVE POPE'S BLESSING IN EASTER MASS

Pontiff Near Collapse as Long Ceremony Ends.

BY EDMOND TAYLOR.
[Chicago Tribune Press Service.]

VATICAN CITY, March 28.—Another European dictator displayed the splendor of his régime in purple pageantry today and nearly a quarter of a million persons turned out to do him honor.

They cheered him when every one was looking, as crowds always cheer a dictator, but they also dabbed their eyes when nobody was looking, for the dictator was old and sick and his rôle as animator of all this pomp obviously lay so heavily on him that he would have given it up long since had personal vanity been his motive.

But this authentic dictator alone among rulers has not the right to abdicate, for he is Pope Pius XI. A pope is a pope until he dies—and this morning he showed the world that until death comes he means to be pontiff in fact as well as name.

Distinguished Guests Attend.

Making his first public appearance since he fell ill early in December, the pope headed a two hour solemn Easter mass at Saint Peter's, and then bestowed his blessing "on the city and world" from a balcony.

Following by a few days an encyclical attacking communism and another asserting the rights of the church in Germany—the latter encyclical earning the Fascist press of Italy a sharp rap on the knuckles from the Vatican for trying to ignore it—today's ceremony had the force of a demonstration of the church's power for the benefit of lay prophets.

Roman nobility, distinguished foreigners, the diplomatic corps, and the press were specially invited. The places reserved for Dr. Diego von Bergen, German ambassador to the holy see and two Italian officials, however, remained vacant.

Thousands in Tears.

As these witnesses looked on, the vast crowd cheered the pope with an enthusiasm bordering frenzy. There were thousands of men and women with tears running down their faces.

For the setting there was the splendor of Christendom's most famous basilica. Mass was celebrated at the papal altar. The pope sat on the raised gestatorial chair.

Moving from the litter to the throne, the pope rose stiffly, assisted by attendants, and took three steps unaided as a murmur, "the pope walks," ran through the crowd.

Suffering from a cold, he had to pull a handkerchief out of his sleeve frequently. Several times he swayed in his throne, his head nodding as though he were about to faint.

During the mass three doctors stood hidden behind curtains, watching the pope through a slit.

At the end of the mass, rallying all his strength, the pontiff read aloud the Benedictus.

The heaviest part of his ordeal commenced when the mass ended. He was placed once more in the litter, and, preceded by guards, was borne above the heads of the crowds once around the vast basilica. This was the moment when excitable Romans unleased all their pent up emotion.

Germans Give Nazi Salute.

While Italians were shouting "Vive Il Papa," this correspondent saw several Germans among the important guests give the Nazi salute, shouting "Heil."

When this stage of the ordeal was finished, the pope was near collapse. He was given restoratives, his robes were changed and he was placed again in the glass inclosed hair and carried up to the balcony. There, risking pneumonia and refusing to enter a glass cage, the pope sat on the open litter in the teeth of the raw March wind. There he bestowed benediction on the 250,000 faithful in the piazza below.

Roosevelt Waves to Easter Crowd

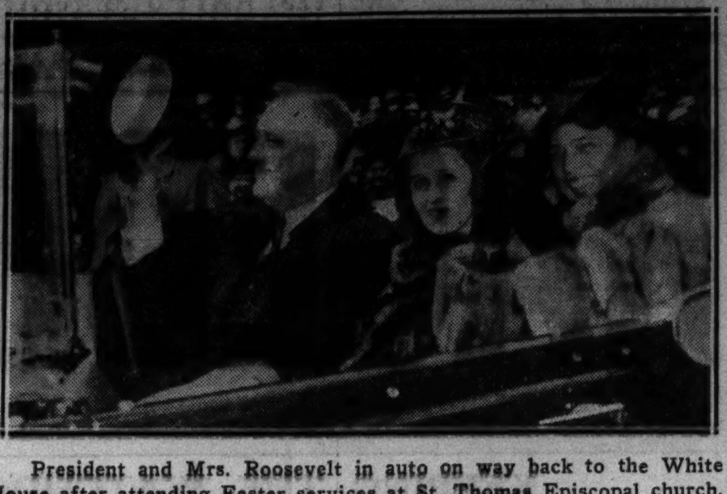

President and Mrs. Roosevelt in auto on way back to the White House after attending Easter services at St. Thomas Episcopal church. With them is their daughter-in-law, Mrs. James Roosevelt.

[Acme Photo.]

[Associated Press Wirephotos.]

Chief Justice Hughes and Mrs. Hughes attend Easter services at the Calvary Baptist church in the capital. Cold March winds swept Washington on the day usually given over to the famed cherry blossoms.

Washington, D. C., March 28.—(AP)—President Roosevelt braved a biting March wind in an open car today to motor to Easter church services.

At St. Thomas Episcopal church the President, Mrs. Roosevelt, two grandchildren, and Mrs. James Roosevelt, wife of his son, listened to the Rev. Howard S. Wilkinson weave an Easter sermon around the text, "Risen with Christ."

The Rev. Wilkinson administered communion to the chief executive at the close of the service and then to 1,000 others in the Roosevelt family church. The President delayed the start of his party back to the White House to carry on a low voiced discussion with the rector as he leaned over the tonneau of the White House car.

Sara Roosevelt, James Roosevelt's daughter, and William Donner, son of Elliott Roosevelt, scampered out of the church and home immediately the sermon ended.

Mr. Roosevelt wore morning clothes and top hat; his wife a gray squirrel cape over a blue dress and a close fitting shovel brim black felt hat.

Cop, Thief Trade Shots; Neither Misses, Neither Hit

Policeman George Jordan of the Marquette station surprised two burglars as they were trying to break into a store at Paulina street and Blue Island avenue early yesterday. One burglar fired. His bullet struck the policeman's flashlight, pierced his overcoat and uniform coat, and was stopped by his spectacle case. The policeman returned the burglar's fire and the bullet passed through his hat, knocking it off. The burglars fled, leaving the hat behind.

HUNT MAGIC 'DANCING FINGER' THAT SEWS FOR FINDER FOREVER AFTER

BETHEL, Alaska, March 28.—(AP)—The cherished dream of every Eskimo wife—a sewing machine—still spurs the native women of Nunivak Island to search the mountain tops for "dancing fingers."

Arrow points to Nunivak Island.

This one of many strange customs still followed by the Nunivak Eskimos was told here by Dr. Hans Himmelherber, German ethnologist, who returned yesterday from a five month visit to the island.

For countless generations the tribal medicine men have told the women folk of the existence of dancing fingers, which if found would serve as perpetual sewing machines. And, since the shaman's word is law, the women still search—without success.

The magic fingers are supposed to wear thimbles. Should a woman find one, she would snatch off the thimble and take it home. There it would stitch skins at high speed while she slept—thus lightening the greatest burden of her life.

Dr. Himmelherber told of other strange beliefs found on the little island, 100 miles long and 50 miles wide, located just off the Yukon delta in the Bering sea.

EDWARD GIVES UP JOB AS WORLD'S STYLE DICTATOR

VIENNA, March 28.—(AP)—That Edward, the duke of Windsor, has abdicated another job, that of style dictator to the western world, was made clear today when he attended the Easter service of the Anglican church here.

The former king of England was neatly but unobtrusively attired as he strode down the aile, flanked on either side by natty Viennese Easter bonnets.

Vienna fashion experts observed with regret that the duke set no new styles.

Wears Green Suit.

He wore a deep green, conventionally cut suit, with a shirt almost white but with a faint bluish tinge, and a dark purple necktie with a dainty red stripe.

Although he created no sartorial sensation, Edward's visit to church was a triumph over the ecclesiastical authorities of England. They were offended when he read part of the service here last Christmas. But he gave them further grounds for irritation today when he stepped to the lectern and read the first chapter of the Revelations of St. John in a firm voice and a religious manner.

U. S. Envoy Reads Lesson.

The Rev. C. H. D. Grimes, chaplain of the British legation, smiled benignly as the duke faced the large congregation. The chaplain read the second lesson, sharing the lectern with George S. Messersmith, the American minister, who read the first lesson, from Exodus.

The minister, wearing conventional attire, read with dignity, his voice reverberating through the tiny fashionable church situated in the heart of the diplomatic quarter.

By contrast the duke of Windsor read with much spirit. His earnestness approached the dramatic as he read:

"Behold, I am alive forevermore and I have the keys of hell and heaven."

Edward bade farewell to the citizens of tiny Enzesfeld tonight, speaking in German to a crowd of 600 gathered in the courtyard of his castle retreat.

The ex-king departs tomorrow for St. Wolfgang, in the lake country of Upper Austria.

by I. MILLER

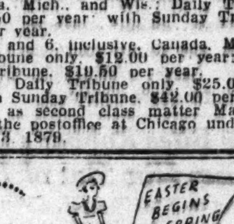

Patent

Sandal-oxford in black Patent stitched with white piping 13.75

Carnelian

Latticed oxford in Carnelian Finnib 13.75

Also navy, black or brown Finnib 12.75

Two of the I. Miller successes confirmed by the nation's smartest women in the Easter parade. Fashion leaders you may wear with assurance into the summer season.

Accessory Affinities keyed to I. Miller shoes

We invite charge accounts

137 South State St.

I. MILLER Beautiful Shoes

This Week's Special!

CHOCOLATE PECAN TURTLES

There's nothing else quite like this tempting candy . . . made with freshly cracked pecans smothered in rich full-cream caramel and dipped in luscious Swiss milk chocolate. Just taste one. You'll want another and another. Specially priced this week only . . . at all De Met's shops.

De Met's
ESTABLISHED 1915

5 West Randolph	143 South State St.	29 North State
103 West Adams	64 East Washington	11 West Madison
314 West Madison	332 North Michigan	69 E. Monroe St.
Board of Trade Bldg.	One La Salle Bldg.	330 S. Michigan
2334 E. 71st Street	613 Diversey Pkwy.	737 W. 63rd St.

2727 Milwaukee Av. • 1119 S. Michigan Av.

1024 Lake Street, Oak Park | 313 Main Street, Peoria
608 Church St., Evanston | Morris Building, Joliet

CARSON PIRIE SCOTT & Co

The Old Gold and Silver Exchange

Bring old jewelry, dental gold, eyeglass frames, broken silverware, watch cases—cash is received immediately.

Gold Department operated by Leo M. Alexander, licensed on Treasury Form T. G. L. 12 Pursuant to the Gold Reserve Act of 1934. No. 4638

Second Floor Near Cashiers

Only at Field's in Chicago

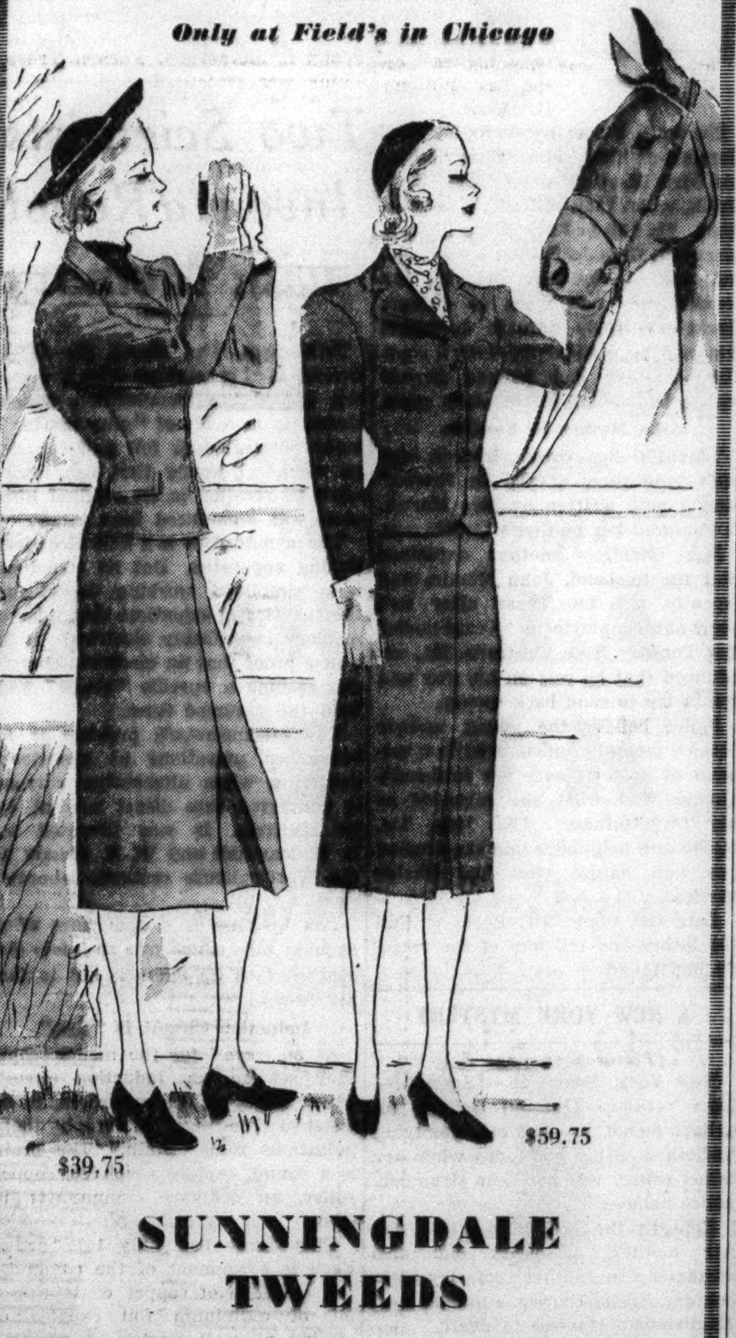

$39.75 $59.75

SUNNINGDALE TWEEDS

Wear Sunningdale Tweeds once and you'll never be without them again!

A master mill in England developed this soft, perfect-for-tailoring, fine woolen tweed. But beyond the skill of weave and durability of fabric, Sunningdale Tweeds are endowed with a glorious color range—coronation brights and foggy pastels. In these excellent tweeds Field's presents only the most outstanding coat and suit models of the season, such as these pictured.

Left, Sunningdale Tweed two-piece suit buttons up the front. In navy, beige, gold, coronation blue, black. Sizes 12 to 20..... $39.75

Right, copy of Creed's two-piece suit with encrusted lapels and scalloped pockets. Navy, beige, black. Sizes 12 to 20.............. $59.75

The Sunningdale Shop
Sixth Floor, Middle, Wabash

MARSHALL FIELD & COMPANY

MANDEL'S

BE FEMININE . . . GIRLISH IN CHIFFON

Streamered Felts

$5.95

Long, floating chiffon streamers . . . the newest, prettiest, youngest idea this season . . . make these charming bonnets bright as spring! Both hats black, brown, navy, and colors, with solid and contrasting streamers. Headsizes 21½ to 22½.

NEW AND EXCLUSIVE HATS ARRIVE DAILY AT MANDEL'S—FIFTH FLOOR—STATE

MANDEL'S

Charge Purchases Made Today, Tuesday and Wednesday Will Be Posted on April Statements Payable in May.

MAKE A DRAMATIC ENTRANCE INTO SPRING WITH A BEAUTIFUL HAIR-DO

Zotos Permanent

$10

From our Continental shop comes a perfect formula for **perfect grooming.** Zotos is the wave that gives your coiffure an **unstudied** look . . . with its easy **machineless** method.

A **Continental haircut** is the logical foundation to your Zotos permanent. Given by our staff of expert haircutters................ **75c**

FOR APPOINTMENTS, STATE 1500, LOCAL 212, 213. BEAUTY SHOP, FIFTH, WABASH

MANDEL'S

Charge Purchases Made Today, Tuesday and Wednesday Will Be Posted on April Statements Payable in May.

THIS WEEK ONLY!
GET A $3 JAR OF JAQUET

Masque Vivant

WITH ANY $2 JAQUET PURCHASE

$5 worth of beauty for $2! We want you to learn of a facial treatment that's both new and amazingly efficient! And we want you to learn at our expense.

Jaquet's Masque Vivant is a beauty masque unlike anything you've ever used before—a frosty, tingling cream that **refreshes** and **revives** tired skin—smoothes it—firms it—gives it the radiant flush of youth.

SEE CONSULTANT HERE THIS WEEK

Miss Willa Curtis, Jaquet consultant, will be here all week to show you how quick and easy this masque is to use.

MAIL YOUR ORDER OR PHONE STATE 1500, MANDEL'S TOILETRIES—FIRST—STATE

CHAS. A. STEVENS & CO.

It's a wise woman who contours her figure BEFORE she buys her Spring clothes! Consult our

SILHOUETTE SHOP..............SIXTH FLOOR

CHAS. A. STEVENS & CO.

STATE STREET CHICAGO

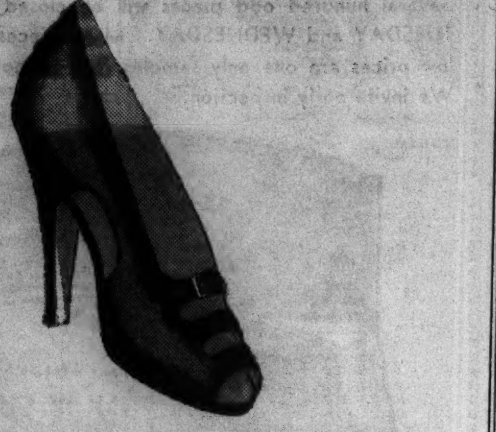

LAIRD SCHOBER

SUGGESTS THE OPEN-TOED PUMP IN RICH RED EARTH OR BLACK PATENT!

The open toe's the thing! Flattering, comfortable! A shoe that knows the importance of sculptured lines! Red earth in calfskin is a luscious pottery tone. The patent, a glittering black.

14.75

FIRST FLOOR........................WABASH

For Monday and Tuesday

Bifocals

Savings On Eyeglasses!

Invisible Kryptok BIFOCALS

Expertly Fitted to Your Eyes
Far and near vision combined in one seamless bifocal lens—in the latest rimless styles. Examination without charge by competent state registered optometrists.

$5.35

Other Bifocals up to $17.

Optical Depts. Directed by Dr. D. M. Appel (Reg. Optometrist)
(Not in Hammond or Gary Stores)

Formerly Davis Store

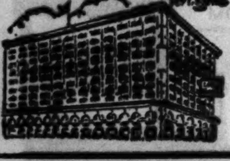

GOLDBLATT BROS.

NEW STATE ST. STORE
STATE, JACKSON, VAN BUREN
AND ALL NEIGHBORHOOD STORES

EASTER SUNSHINE FILLS CHURCHES, PARKS AND ROADS

Old Fashioned Fashions on Michigan Avenue.

Worshipers of many faiths crowded Chicago's 1,700 Christian churches to celebrate Easter yesterday. Following the church services Chicagoans in holiday spirit went outdoors. Bright sunshine which made up for the tingling temperature was the big inducement, and the highways and forest preserves were crowded.

Police after an informal survey of trafic conditions, pronounced them the heaviest this year. Sheridan road, Michigan avenue, and all park boulevards were jammed. "We haven't seen anything like this in months," said Lieut. Joseph Morper of the park police.

Easter Fashion Parade.

Part of the lower Michigan avenue tieup was due to an Easter parade of old fashioned fashions, under the auspices of the Chicago charter jubilee committee. Models wearing garments of other generations rode down the avenue in tallyho, brougham, one horse shay, cabriolet, and early model automobiles. In contrast appeared Miss Laura Ingalls, Chicago's jubilee queen, smartly attired in a 1937 Easter suit of powder blue wool with wolf collar. This was part of the Easter fun. Elsewhere in homes, parks, and suburbs children went on egg hunts.

One of the chief events in the day's religious observance was at Soldiers' field where more than 12,000 persons braved a chilly dawn to attend the fifth annual sunrise service. Snow covered much of the field. The white of the snow was matched by the white of a prone cross 110 feet long above which were inscribed the words, "Christ Is Risen."

Ninety bandsmen from Wheaton college furnished the accompaniment for the singing of gospel hymns by 1,200 choristers, directed by Talmadge J. Bittikofer of the Moody Bible institute. The Rev. Robert C. McQuilkin of Columbia, S. C., was the principal speaker.

High Point in Catholic Services.

Noon marked the high point in the services of the city's 259 Catholic churches. Cardinal Mundelein officiated at the Holy Name cathedral, being assisted in the pontifical mass by the Very Rev. Joseph P. Morrison and the Rt. Rev. James J. Horsburgh. The Rev. John M. McCarthy preached the sermon. The cathedral worshipers heard the première of Pietro Yon's Mass of St. George, dedicated to Cardinal Mundelein.

Episcopal churches enjoyed capacity attendance. Among them, the Church of Our Saviour, 530 Fullerton parkway, marked yesterday not only as Easter, but as an anniversary. This church was founded 70 years ago when, according to the Rev. Frederick L. Gratiot, rector, "Lincoln park was a cemetery, Lake View was a village, and Edgewater and Rogers Park were farms."

Rites of confirmation were celebrated in many Lutheran churches and many new members were received in churches of other denominations.

American Brewers Open Meeting Here Tomorrow

Brewers from as far north as Alaska and as far south as Panama City will open the two day convention of the American Brewers' association at the Hotel La Salle tomorrow.

For Unwed Mothers

Modern maternity home at Fuerstenberg-Mecklenburg, a quiet section of Germany. This is the Nazi answer to the problem of caring for unwed mothers.

Babies are brought in for regular examinations in the government's modern home. Many of the mothers are young.

FUERSTENBERG-MECKLENBURG, Germany, March 28.—[Special.]—Establishment of youth peasant camps where boys and girls are trained together has brought the national government face to face with a major social problem. The Nazis, however, have made the problem of unwed mothers much simpler in recent months. These girls have risen in public opinion because of legal recognition. A national home has been established here to care for the young mothers and their babies. The house was inaugurated under the Nazi principle of no discrimination against unwed mothers.

Whoopee Officials Appeal Sentences to Highest Court

Frank J. Link, former Sanitary District trustee, and John T. Miller, former official in the days of the sanitary board's "whoopee era," have appealed to the United States Supreme court to escape the sentences imposed upon them in the Criminal court, according to their attorney, John L. McInerney. Former Trustee Link was sentenced to prison for 1 to 5 years for conspiracy to defraud the taxing body during the years 1927 and 1928. Miller was sentenced to six months in the House of Correction and was fined $2,000. The State Supreme court affirmed their sentences and on last Feb. 10 denied them a rehearing.

KING AND QUEEN OF BRITAIN SHUN EASTER CROWDS

Join Tenants at Church on Estate at Windsor.

WINDSOR, England, March 28.—(AP)—Far from the crowds that watch their comings and doings in London, King George VI. and Queen Elizabeth of England today attended Easter service at the tiny church which Queen Victoria built for the tenants on the royal estate here.

Dressed in the manner of the average young couple, the king and queen strolled across a park to the church. Only tenants and members of the royal household were allowed to join the royal family a. the rites.

Instead of the top hat and morning clothes which he would have worn if 'ne had been attending church in London, King George had on a gray overcoat, a felt hat, and a lounge suit. The queen was dressed in a simple gray costume under an astrakhan coat. She wore a small black hat.

The king led Princess Margaret Rose by the hand. Little Princess Elizabeth, heir presumptive to the throne, walked with her nurse. The child princesses furnished a colorful contrast to the somber, unspringlike day, dressed alike in pink coats and hats and white gloves and socks.

HUNDREDS CONTINUE SEARCH FOR MISSING ARIZONA SCOUT HEAD

Safford, Ariz., March 28.—(AP)—A "small army" of Boy Scouts, reinforced by National Guardsmen, two federal agents, and CCC enrollees, again today tramped through rugged wilds near here without uncovering "a single definite clew" as to the disappearance of Scoutmaster Robert W. Miller, missing since Wednesday.

The 23 year old executive vanished while driving his car, somewhere between Pima and Globe, Ariz. His car was found abandoned two hours after he disappeared.

Sherif Emert Kempton still expressed the belief Miller was killed by a hitchhiker who disposed of the body, somewhere between Pima, six miles west of here, and Duncan, 42 miles to the east.

BY COINCIDENCE, 2 ROBBERS MEET 2 H. S. INSTRUCTORS

William Kipp, 3943 North Kostner avenue, gymnasium teacher and athletic coach at the Waller High school, was held up by two intoxicated gunmen last night as he was putting his car in the garage in the rear of 3831 North Kildare avenue. They took $25 and his car.

An hour later the two robbers held up Russell Chappel and his wife, Catherine, as they were putting their automobile into the garage in the rear of their home at 4827 North St. Louis avenue. Chappel is gymnasium teacher and athletic coach at the Roosevelt High school. He was robbed of $18, and his wife of a diamond ring.

THE J&M GENUINE MURPHY SHOE

JOHNSTON & MURPHY
nail-less shoes
$10.50

The correct styling and impeccable cobbling that have commanded the preference of discriminating men for over 80 years is now combined with the new nail-less flexible construction—to give better support, better fit, greater comfort

Other J&M's to $18—8th floor

Maurice L Rothschild
State at Jackson

MANDEL'S AIR CONDITIONED SUBWAY STORES

Wear It as a Dress, Smock, House Coat or Beach Coat! Value Scoop!

New! UMBRELLA FROCK

It Opens All the Way Down the Back! Easy to Slip On!

Navy, Brown, Dubonnet with White Polka Dots

$1

You'll love the wide sweep of the skirt, the clever details . . . the buttons down the back . . . easy to slip into without mussing your hair. Launders beautifully and opens out flat for ironing. The skirt measures 90 INCHES at the hemline. Sizes 14 to 42.

Upper Subway. Wabash.

A 90-in Sweeping Swing Skirt

Mail, Phone ORDERS
Call State 1500
Local 33

Please specify size, color and quantities when ordering.

Brucewood silk blouses $3.95 to $6.50

Kolinsky scarfs $8 per skin

New Spring
BRUCEWOOD SUITS

Custom crafted with 21 POINT hand tailoring—

They're dapper, brisk, refreshing as a morning walk—made like fine men's suits—with 21 points of skillful hand tailoring including deftly hand stitched edges—of custom quality men's wear woolens, too

$25

Blacks, oxfords, browns, greys, beiges, blues; others $17.50 to $135. 12 to 44 —7th fl.

MAURICE L ROTHSCHILD
State at Jackson

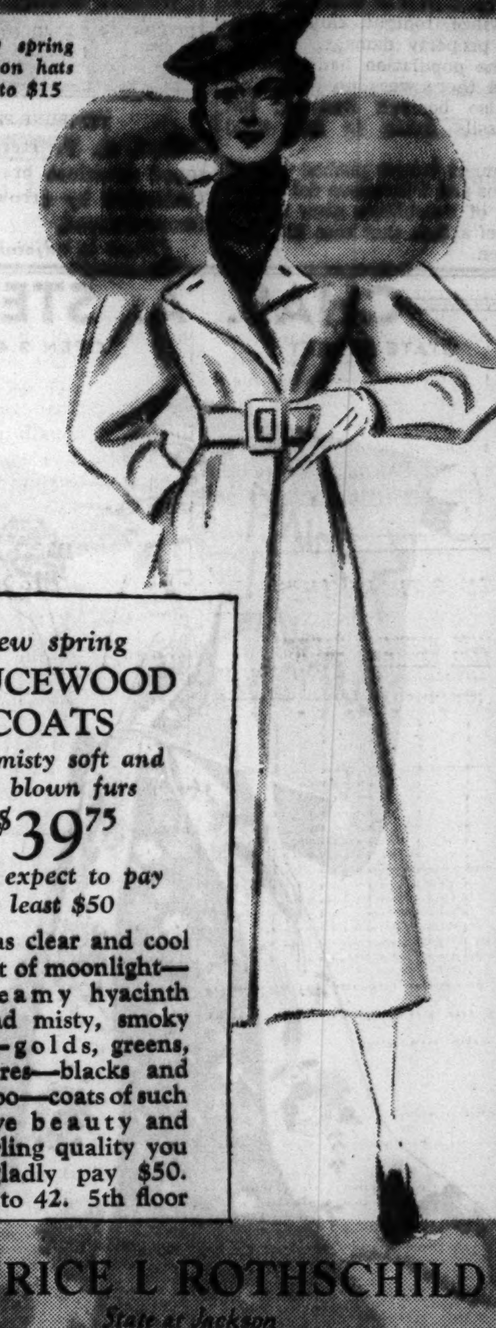

New spring Stetson hats $5 to $15

New spring
BRUCEWOOD COATS
with misty soft and full blown furs
$39.75
you'd expect to pay at least $50

Beige—as clear and cool as a shaft of moonlight—and dreamy hyacinth blues and misty, smoky greys—golds, greens, and ochres—blacks and navies, too—coats of such impressive beauty and such sterling quality you would gladly pay $50. Sizes 12 to 42. 5th floor

MAURICE L ROTHSCHILD
State at Jackson

The Costume Bootery of
O'CONNOR & GOLDBERG
AT 23 MADISON, EAST
THE BIRTHPLACE OF AMERICA'S FOREMOST FOOTWEAR FASHIONS

Introducing
NEW PARISIAN CONCEPTS IN
SOFT SUMMER SUEDES!
Handsewn Footwear
. . . OF EXQUISITE STYLING THAT PREDICT THE FASHION FOR SPRING

$14.75

Presented in the favored shades of
NAUTICAL BLUE • MINK BROWN • STYGIAN BLACK

The extremely soft texture of these Summer Suedes is ideally portrayed in fashionable, light open patterns. As illustrated, these shoes are perforated . . . they have exquisitely dainty feminine lines . . . they are adaptable and perfect for wear with ultra smart Spring costumes.

APPLICATION FOR TRIBUNE ACCIDENT INSURANCE POLICY

AND SUBSCRIPTION TO THE DAILY TRIBUNE

NOTE: For the sum of 25c (preliminary term fee) plus 10c a month in advance thereafter, the Chicago Tribune makes available to its Home Delivery Subscribers and members of their families who reside in the same household, a $7,500 Travel Accident Insurance Policy. Insurance coverage eventually increases to $11,250 on continuous renewal. Issued by Federal Life Insurance Co., Chicago. NO MEDICAL EXAMINATION. One policy to a person. Issued only to applicants over 10 and under 70 years of age.

Mail this Coupon to the Chicago Tribune. SEND NO MONEY. Accredited representative will call and collect 25c. Official Carrier will collect monthy thereafter for Insurance and Subscription. Insurance will lapse if subscription is stopped!

☐ I hereby order the Daily Tribune delivered to my home by Carrier, six days a week starting immediately, for which I agree to pay the regular rate.

☐ I am a Home Delivery subscriber and agree to continue.

Do you apply for this $7,500 Travel Accident Policy?..........
(PLEASE PRINT)

Your Name?..........
First Name Middle Name Last Name

Address?.......... Apt.?..........
Number Street

.... Phone?..........
City State

Your Age?.......... Date of Birth?..........
Month Day Year

Are You Blind or Deaf?.......... Are You Crippled?..........

Name of Person to Whom Insurance Is to Be Paid in Case of Your Death? (Beneficiary)

.... Relationship ....
First Name Middle Name Last Name

Applicant's Signature?..........
Sign in Own Handwriting

NOTICE: Orders for Home Delivery of the Tribune are acceptable only from persons residing where such service is maintained and are subject to rejection by the Tribune. All applications for insurance are subject to rejection by the Federal Life Insurance Co. Insurance does not become effective until noon the date policy is issued

Form A2735-2-31

WARLIKE DRESS MARKS MADRID'S EASTER PARADE

Women Wear Yellow and Blue of Loyalists.

MADRID, March 28. — (AP) — Both Spanish government and Fascist rebel aircraft kept up bombing operations today, but no widespread Easter Sunday fighting was evident between land forces disputing possession of the Iberian peninsula.

Madrid was quiet, but it witnessed a warlike Easter parade under the bright sun. Machine gun companies marched in the main streets, girls dressed in yellow and blue and wearing red caps walking at the head of each outfit. Women in holiday dresses led small children.

Loyalist Warships on Move.

The boulevards were crowded with citizens laughing and eating peanuts, but a war atmosphere rather than a religious atmosphere prevailed throughout the besieged capital. Church bells that usually usher in Easter morn were silent. Services were held in the few Protestant churches still open.

Reports to Madrid said a flotilla of government warships returned safely to Cartagena harbor after bombarding Malaga and Motril and other points occupied by the Fascist rebels in their February offensive along the southern Mediterranean coast.

The government squadron cruised up and down the coast in concerted action, also hurling bombs into Melilla, Spanish Morocco. An insurgent plane overtook the ships as they returned to Cartagena, but was chased off by government aircraft that accompanied the flotilla.

Pozoblanco Bombed.

Reports from the Guadalajara front northeast of Madrid said government and rebel troops were fortifying their positions.

Rebel planes bombed Pozoblanco, 150 miles southwest of Madrid in Cordoba province, tonight, causing considerable property damage. Evacuation of the population had been ordered and there were no casualties. Rebels also bombed Andujar, but their missils failed to find vital marks.

Government troops pushed toward Alcaracejos and Villanueva del Duque just west of Pozoblanco after repulsing a rebel attack that cost the lives of 200 men.

Overcome by Gas

Delores (left), Christine, and Anthony Indovina, members of family of eleven that was overcome by fumes yesterday in home at 927 South Hoyne avenue.

James Gleason of the rescue squad revives Joe and Sophie Indovina.

[TRIBUNE Photos.]

Capt. A. F. Herling of rescue squad examines break in flue pipe (indicated by arrow) from which fumes escaped.

(Story in adjoining column.)

FOREIGN POWERS OBJECT TO U. S.' BARING SECRETS

State Department to Hold Up Books.

Washington, D. C., March 28.—(AP)—The state department bowed today to the insistence of several unidentified "leading powers" that some of their secret diplomatic correspondence of latter years remain unpublished at this time.

Dr. Cyril Wynne, chief of the division of research and publication, said that the lapse of time between an event's occurrence and publication of the diplomatic papers in the state department's volumes of foreign relations resulted from objections by foreign nations.

"Several foreign offices," Wynne explained, "have in formal communications declared that 15 years is too close to current events, and will not agree to releasing for publication their important documents which are less than 15 years old."

The state department research staf, he added, had compiled material from the archives for volumes which would present the diplomatic history much closed to the actual events, but those volumes now would have to wait.

The next volumes, Wynne said, would deal with American participation in international affairs in 1922 and would be released within two or three months. A special volume dealing with Russo-American affairs in the turbulent 1919 days also will be published in the immediate future.

Many hitherto unknown, secret, or unpublished episodes in the diplomatic relations between the United States and other countries have been disclosed in 41 previous volumes.

Heater Fumes Overcome 11 of WPA Worker's Family

Eleven members of the family of Leo Indovina, a WPA worker, were overcome yesterday by fumes escaping through a gas heater vent in their five room apartment at 927 South Hoyne avenue. They were revived by members of a fire department inhalator squad. Those affected by the gas were Indovina's wife, Mary, 38 years old; his father, James, 85, and nine Indovina children. Several members of the family collapsed before Mrs. Indovina was able to open the back door and summon aid.

Actor and Bride

Lyle Talbot and Marguerite Cramer with their wedding cake after ceremony in Beverly Hills yesterday. [Associated Press Wirephoto.]

Hollywood, Cal., March 28.—(AP)—Lyle Talbot, motion picture actor, and Marguerite Ethel Cramer of New York society were married today at the home of Municipal Judge E. R. Brand. They planned a honeymoon trip to Europe, with Talbot to make a picture later in London. Mrs. Talbot, 27, is a daughter of Mr. and Mrs. William Henry Cramer of New York. It is her first marriage and Talbot's second. He is 33.

FUMES INJURY PROVES FATAL.

Mrs. Sarah Jenkins, 80 years old, died yesterday in the Mount Sinai hospital from the effects of coal gas which overcame her Saturday in her home at 2023 Crystal street.

TRENCH TACTICS IN SPAIN PROVE WAR STAYS SAME

[Chicago Tribune Press Service.]

BERLIN, March 28.—The Spanish civil war has destroyed the belief of many military experts that open warfare will necessarily replace trench warfare in a future war, the military expert of the Frankfurter Zeitung declared today.

"Especially younger soldiers and also the public believed that modern weapons would allow a return to mobile warfare and revive the tactics of Napoleon and Moltke," he wrote. "Such a belief has not found the slightest support in Spain. Modern weapons, wherever they were employed in Spain, have not changed warfare as it was known to us in the world war," he said.

"Rebel attacks and the counterattacks of the loyalists in the last three weeks have been in a sector no more than twenty miles in breadth. Along the Manzanares river and along the Jarama river the opposing forces have been frozen behind barbed wire for months."

Oak Park Woman Burned Fatally Tending Furnace

Miss June MacKenzie, 42 years old, was fatally burned yesterday when her dress brushed against a pail of live coals she had just removed from the furnace in her home at 1013 Clinton avenue, Oak Park. She died in Oak Park hospital.

GOODMAN BROS. *HEADQUARTERS FOR THE FINEST QUALITY YARNS*

KNIT Your Sport Garments Now . . .

In the New Pastel Shades and Save at These Low Prices

SPECIAL FOR MON., TUES., WED.

French Print for Afghans....	oz. 10c
Broche Chenille.............	oz. 10c
Rainbow Zephyr-Tweed......	oz. 14c
Southland Flake Nub-Cotton.......	oz. 12½c
Venetian Flake Nub-Cotton........	oz. 12½c
Paradise Sport-Coat Yarn.........	oz. 16c
Sport Yarn.......................	oz. 20c
Zephyr Pompadour................	oz. 20c
Saxony..........................	oz. 20c
Crepe...........................	oz. 22c
Imported Angora..........	ball, ½ oz. 50c
Shetland Floss..................	oz. 14c

Complete Selection of Other Yarns Equally Low

All Colors and Shades Carried in Each Store

FREE LESSONS AT ALL STORES

All Yarns Guaranteed

Only the BEST GRADES of wool and HIGHEST QUALITY dyes are used in the manufacture of Goodman Bros.' yarns.

Mail Orders Promptly Filled

Send for free catalogue of over 200 actual samples to Goodman Bros., Dept. T, 406 South Wells Street, Chicago.

Goodman Bros.

Shop at Your Neighborhood Store

LOOP: 406 So. WELLS ST., Open Thursday Evenings.
NORTH: 4535 BROADWAY, Open Tuesday and Thursday Evenings.
SOUTH: 1408 E. 55TH ST., Open Tuesday and Thursday Evenings.
SOUTHWEST: 6248 S. ASHLAND. Op. Tuesday and Thursday Eves.
WEST: 5667 W. MADISON, Open Tuesday and Thursday Evenings.
OUTLET STORE: 1211 S. UNION AVE., Open Sundays.
EVANSTON: 1741 SHERMAN AVENUE.

John A. **COLBY** & Sons

END OF MONTH SALE

Three Days Only

SPECIAL VALUES IN OUR

BARGAIN BASEMENT

Several hundred odd pieces will be closed out MONDAY, TUESDAY and WEDNESDAY. Many pieces at unbelievably low prices are one only samples that cannot be duplicated. We invite early inspection.

10 Full Size Hepplewhite Beds 19.75

BEDS — ONE ONLY TWIN SIZE. Value to 85.00..... **19.75**

Twin beds in pairs. Full size beds in fine finishes offered at far below the maker's costs. Were 65.00 to 225.00

29.75, 39.75 and **49.75** each

From two of America's most noted makers of fine Bedroom and Dining Room Furniture we have purchased a number of odd pieces.

The quality is superb, the makers' labels are on the pieces, and the prices are ridiculously low.

Beautiful Dressers and Mirrors that were 110.00 to 200.00 are now reduced to..................**59.50, 49.50** and **39.50**

Toilet Table Bases in rare and beautiful woods. Some are suitable as desks and console tables. Values to 85.00........ **19.75**

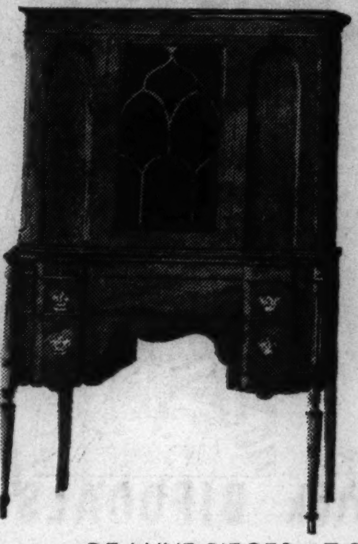

SOLID MAHOGANY CHINA CLOSETS (4 only).

39.75

Block front, Chippendale model; 3 drawer base. 79.50 value. Over 40 other cabinets in oak, walnut and aspenwood. Modern cabinets in rare woods to be closed out way below one-half their former price. Now

39.75, 49.75, 69.75

DE LUXE PIECES AT BARGAIN PRICES

425.00	Sheraton buffet......	129.50	145.00	Old Oak cabinet....	49.50
135.00	Louis XV. table......	59.50	250.00	Danersk table........	89.50
200.00	Hepplewhite cabinet.	69.50	125.00	Antique painting....	59.50
225.00	Bronze lamp.........	69.50	425.00	Antique chest.......	115.00
290.00	Louis XVI. bed......	99.50	175.00	Enamel dresser......	79.50
65.00	Enamel mirror.......	29.75	85.00	Hanging cabinet.....	29.75

ODD CHAIRS

LIVING ROOM, DINING ROOM BEDROOM AND HALL

Values to $30.00

Your choice

9.75

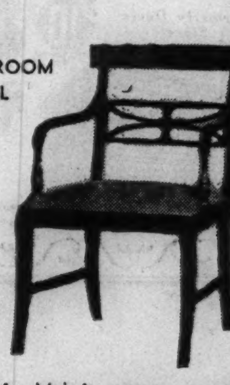

A collection of one-only Davenports, covered in Mohair, Brocade and Tapestry. Remarkable values at **119.50, 99.50** and **89.50**

Large Easy Chairs, Wing Chairs and Barrel Chairs. Frieze, Mohair and Damask cover. Samples only at **49.50** and **39.50**

Sample box springs and mattresses greatly reduced. Sets of Box Springs and mattresses.

29.50 39.50 49.50

129 N. WABASH AVENUE

CHAS. A. STEVENS & CO.

STATE STREET OPEN 9:45 TO 5:45 CHICAGO

AND OUR SILK SECTION IS BLOOMING WITH TIMELY SPECIALS!

Prints, small and concise or large and scattered . . . printed chiffons that promise you a glorious Spring and Summer . . . plain weaves of quality . . . all at eventful prices!

PURE DYE, PURE SILK PRINTED CREPE

Up to now, you'd have had to pay 1.65 to 2.00 for this quality crepe. A fortunate purchase enables us to feature this special price. These beautiful printed crepes are the season's most outstanding patterns in grand color combinations. They're light and dark grounds. Every type of print imaginable. 39 inches. **1.00 YD.**

Have ordinarily sold for 2.50. This lot of printed crepes are known in the trade, as screen-grid prints. That means a hand process which is more costly than the usual roller print method and is often classified as hand-blocked. The colorings and patterns are Spring's loveliest. 39 inches. **1.65 YD.**

PLAIN HEAVY SHEER CREPES

Were up to 2.50. Nicely textured fabrics in the most popular colors and black. Right at the start of the season, they're really extraordinary values. 39 inches. **1.00 AND 1.50 YD.**

STRIPED CREPES, Striped and Checked Broadcloth

The vogue for stripes, as you probably know, is gathering momentum every day and these striped crepes are stunning. The striped and checked broadcloth is a fine quality for wash dresses. 33 and 36 inches. **1.00 YD.**

STEVENS FOR SILKS AND WOOLS..............................SECOND FLOOR

On request, charge purchases made today will be payable on next month's account, May 1st.

THE STORE FOR MEN

MARSHALL FIELD & CO.

End of the month Clearance

Broken assortments remaining in stock after our winter and Easter selling. Every one is GREATLY REDUCED in order to clear immediately. All regular merchandise, but sizes are incomplete and quantities limited, so we advise shopping early.

SHIRTS reduced to $1.65

Plain colors, small stripes, counter-soiled whites, and discontinued lines of white shirts included.

PAJAMAS reduced to $1.65

Plaids, plain colors with plaid trims, and dark figured novelty patterns.

MEN'S HOSE, 45c pair

3 pairs for $1.25

Large assortment of lisles, silk and wools, and wools. *For men who wear small sizes, there are plenty of sizes 10 and 10½.*

HANDKERCHIEFS reduced to 25c, 35c

Broken lines of initialed linen handkerchiefs. Not all initials in all styles, the selection is representative.

TIES reduced to $1.65

Printed crepes and woven silks. Some dark, year-round patterns and many light Spring and Summer shades. Good assortment of colors.

SHORTS reduced to 55c, 85c

1,116 pairs of whites, plain colors, and fancies. Every pair sold for a great deal more.

UNION SUITS reduced to 85c

248 suits, athletic and shoulder button types, greatly reduced.

MEN'S SHOES, $6.85 pair

Scotch grain oxfords, in black and brown, in three different models. Not all sizes in each style—but an outstanding value if you find your size.

ACCESSORIES—FIRST FLOOR • SHOES—SECOND FLOOR

SOMETHING OUGHT TO BE DONE ABOUT THIS

DYING CHINESE DEPEND ON MAGIC TO END FAMINE

Appeal to Their Gods for Rain and Aid.

CHUNGKING, Szechwan Province, China, March 28.—(AP)—The drouth and famine which have settled down on Szechwan province have reduced 10,000,000 persons, a fifth of the province's population, to the verge of starvation, foreign missionaries here estimated today. The tragedy threatens to spread over nearly all western China.

Famine rages in blacked-in province.

Mission workers assumed a pessimistic attitude concerning the disaster. A spokesman said:

"Unless heavy and widespread rains come before the rice transplanting season, late in April, there is danger of a famine of terrible and enormous proportions."

Rice Fields are Baked.

Ineffective drizzles have occurred at some points in the stricken area recently, but the rice fields, into which the seedlings must be transplanted soon, still are baked, waterless flats, which cannot be cultivated until they are thoroughly soaked.

Meanwhile, faced with a soaring death rate, with banditry and food raids increasing, the Chinese are gazing at the unfriendly heavens and trying their old arts of prayer to placate the gods and ask for rain.

A ban on the taking of life in any form has been proclaimed to satisfy the Buddhist deities. Buddhism frowns upon killing any animal. Taoist sorcerers are busy appealing to the gods with their magic.

Miniature dried up rice fields are carried through the streets, with the bearers crying for water and help. Persons in upper windows throw down water on these pageants.

Hundreds are dying in Chungking daily. Refugees who have enough strength left to dig graves do most of the burying. They are paid the equivalent of 30 cents for each burial.

During the last two weeks 1,000 dead have been picked up off the streets of Chungking. Most of them merely go to sleep on the streets and never awaken.

Strangler's Victim

[Associated Press Wirephotos.]

Veronica Gedeon, 20 year old bathing suit model, who was one of victims in triple murder in upper east side apartment in New York yesterday. Her mother and a male lodger were also killed.

(Story on page 1.)

EIGHT FAMILY KILLINGS SCAR NATION'S EASTER

Mother Slays Three Babies and Self After Church.

[Continued from first page.]

Park avenue. The police theorized that he was stabbed to death as he slept, and that his murder was only incidental, to get him out of the way. Then, according to this theory, the killer raped Mrs. Gedeon, threw her body under her daughter's bed, and waited for the daughter to return home. When the daughter arrived, the police believe, the slayer attacked and killed her.

Byrnes was stabbed through and around his left ear with a slender blade that a careful search of the apartment failed to locate. The police were convinced that robbery was not the motive for the mysterious murders. They were unable to find an explanation of why the killer had placed Veronica's fur coat and purse in a clothes hamper.

Tell of Many Admirers.

Neighbors said that Veronica always dressed in expensive clothes and had many admirers. Her mother owned an apartment building a short distance from the one in which they lived, at 316 East 50th street.

In the midst of the investigation a woman telephoned the apartment, but did not reveal her name. The call was traced to Miss Jean Karp, 21 years old, of the Bronx, an intimate friend of the slain girl. He said Miss Karp was unable to furnish any information leading to a solution of the murders.

Detectives were sent to North Adams, Mass., to question a student who had been friendly with Veronica. His name was not divulged.

LOSE RACE WITH DEATH

Vineland, N. J., March 28.—[Special.]—William J. Gillerin, 37 years old, met his three sons and his daughter, Angeline, 10, as they left Easter church services today. The father gave Joseph, 14, a note to the boy's mother, from whom Gillerin was estranged, and sent Joseph and Angelina home. Mrs. Gillerin opened the note, found it was a threat of her husband to kill himself and the other two boys, and sent police to prevent the tragedy.

The father's car was found too late. He had critically wounded both the boys, Robert, 7, and Raymond, 5, with bullets, and then killed himself with another bullet. Physicians said the boys have little chance to live.

LOST IN MEXICO

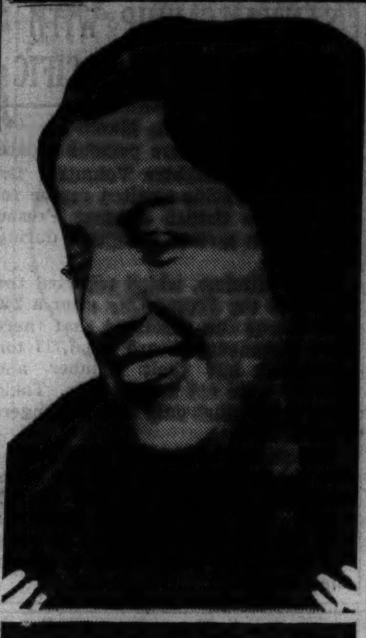

MRS. SHIRLEY STEPHENSON.

Gilman, Ill., March 28.—[Special.]—Mr. and Mrs. Frank I. Mann said today they have not yet received any replies to inquiries made by them a week ago about the safety of their daughter, Shirley, and her husband, Russell Stephenson, who supposedly left Acapulco, Mexico, on a hunting trip on Feb. 13. They have asked the United States consul at Mexico City and the chief of police and the postmaster of Acapulco for information.

Gunmen Invade Home; Bind Wife; Steal 14 Accordions

Mrs. Richard Spranzo, 25 years old, fainted last night after she opened the door in response to a knock and was confronted by two masked gunmen. When she revived, she found that they had bound her and were searching her apartment at 3115 West 13th street, where she and her son, Samuel, 2 years old, were awaiting her husband's return. The robbers carried off fourteen accordions kept by her husband, an accordion salesman, and left her tied up until her husband released her.

'BOSSY' ALLOWS HE'LL ABDICATE 'IF'—ALSO 'WHEN'

Public Like Fickle Woman, 'Bad Boy' Sighs.

Newburyport, Mass., March 28.—(AP)—Andrew J. [Bossy] Gillis, now rounding out his third two year term as this old fishing port's "bad boy" mayor, tonight shouted out notice he would "abdicate—if and when."

It's a big "if," a doubtful "when." Bossy granted that.

With language as salt as the sea upon which he served as a sailor for Uncle Sam, he insisted he would "quit" as Newburyport's mayor when and if the voters "find some one as able to handle the city's affairs as me."

Sad State of Affairs.

Stout, ruddy faced Mayor Gillis settled down comfortably upon an oil barrel at his garage where he pumps gas for townsfolk and tourists and reflected upon "the sad state of affairs in politics today."

Whispers have reached Bossy that he might face opposition if he seeks a fourth term this fall.

Bossy shook his head sorrowfully. "The public," he growled, "is like a woman—fickle."

But he smiled when he recalled his "comeback" of two years ago.

Newburyport Lucky.

"The opposition," said Bossy, "backed a couple of hosses in that race and both of them stumbled. Newburyport was lucky. I was elected."

"It's like this," Bossy concluded. "If the voters can find some one to run this place as well as Bossy Gillis, okay, good. Then I'll quit, I'll abdicate.

"But . . ."

Bossy let it go at that.

Moscow Removes Foreign Affairs Official from Post

MOSCOW, March 28.—(AP)—Nicolai Krestinsky, vice commissar of foreign affairs, was removed from his post today and named vice commissar of justice under Nicolai Krylenko.

GIRL BUILDERS

Marguerite Allen (left) and Emily Taylor in the living room of modern home which they, with another girl, remodeled from an old cottage.

[Acme Photos.]

Leola Griffin wielded a saw to remake the shack into an attractive cottage.

Atlanta, Ga., March 28.—[Special.]—Three young women, Marguerite Allen, Leola Griffin and Emily Taylor, spent Easter in a cozy home, thanks to their own initiative and carpentry. The three young women bought a dilapidated cottage at Bolton, a 20 minute drive from Atlanta, where all are employed. They studied carpentry and electrical wiring until they were able to remodel the house.

Virgin Islands Put Rum Plants on 24 Hour Schedule

SAN JUAN, Porto Rico, March 28.—[Special.]—Two year old Virgin Islands rum, the first shipment of which is to be made within a week, is in such demand that the bottling plant is working twenty-four hours daily on three shifts.

LIKE NEW!
NU-ENAMEL PAINT PRODUCTS ...FOR EVERY PURPOSE!
• MARSHALL FIELD & CO.

TWO FOR ONE!

Picture of any Two People

8x10 buff $1

6 Days Only

No Appointment Required

taken in our Jean Sardou manner

JEAN SARDOU STUDIO, 7TH FLOOR

CARSON PIRIE SCOTT & CO

GOING OUT OF BUSINESS
Everything Must Be Sold
New Spring Stock Sacrificed
FURTHER DRASTIC REDUCTIONS

Finest Knitted Clothes
Flannel Suits
Suede Suits

Imported Sweaters and Twinsets
Jackets and Skirts

All Sales Final

MIRIAM GROSS
KNITTED CLOTHES
Guaranteed Non-Stretch
Exclusive with
FRANK COLLINS, Inc.
544 North Michigan Ave.

Lease, Fixtures For Sale

Field's presents

THE BRIDE OF 1937

We cordially invite you to a Fashion Showing of

TROUSSEAU CLOTHES

Today and Tomorrow
March 29 and 30
4 o'clock
Walnut Grill, Seventh Floor

With a sincere desire to be helpful we extend our many bridal services to the 1937 brides. For more than three-quarters of a century Field's has been the silent partner in beautiful weddings. No detail is forgotten . . . the invitation, the cake, the linens, silver and home furnishings . . . the ring, the trousseau, the gown, the coiffure, the portrait . . . the gifts and even the honeymoon trip. For the assistance, simplification and inspiration of this important event, Field's gives you efficient departments . . . departments that serve as guides to the Brides of 1937.

THE WEDDING BUREAU suggests, advises and assists in planning your wedding. Ask them about bridal etiquette. Let them plan and arrange the wedding, the reception. Let them advise you in every detail. They will help you in every way possible.

The Wedding Bureau—Second Floor

THE BRIDES' ROOM glorifies the bride. Here, the bridal gown is planned and individually designed. Here the bridesmaids are given new beauty. Here the personal side of the wedding becomes perfection.

The Brides' Room—Sixth Floor

TROUSSEAU SELECTIONS are assembled in every apparel section on the Sixth Floor. Ask to see them . . . for they are the sort of fashions that give the bride her fondest trousseau dreams regardless of her budget.

On the Sixth Floor

MARSHALL FIELD & COMPANY

QUALITY, VALUE, SATISFACTION—PLUS LIBERAL CHARGE ACCOMMODATIONS

New spring suits and topcoats customized exclusively for us by

Hickey-Freeman

The Vice-President of one of Chicago's biggest banks "walked" right into a Hickey-Freeman suit and topcoat the other day, in fact, he wore them the same night. No fussing with try-ons, no fitting, and he got exactly the same woolens the best $150 tailor could have given him—the same style—just as fine tailoring

Kurdan Kashmir topcoats—the richest, silkiest of all topcoat weaves $125

Luxurious Llama topcoats in plain colors and subtle overplaids $75

Scotch-woven Glen-spray topcoats—renowned for long wear $65

Silk lined suits of exclusive imported Canterbury worsteds at $90

Londonaire suits of imported cheviots & worsteds at $75

Suits in smoky blues, grays, tans—new stripes and overtone plaids $65

Other suits and topcoats at $50. Suits, 2nd fl. Topcoats, 6th fl.

MAURICE L ROTHSCHILD
State at Jackson
MINNEAPOLIS CHICAGO ST. PAUL

CAN YOU AFFORD A PACKARD SIX?

Here's an easy way to stop guessing and Find Out!*

* Just to give you a clue, many people buy Packard Sixes for their used car and only $32 a month.

FILL IN THIS COUPON—MAIL TODAY!

My present car is a ______ (make) (year) (model)

My speedometer reads ______ miles.

How much do you think you could allow me in a trade-in on a new Packard Six?

How small, then, would my monthly payment be?

NAME ______

ADDRESS ______

(Cut along dotted lines)

Packard Motor Car Co. of Chicago
2357 S. Michigan Ave.
Chicago, Ill.

SENATORS LOOK INTO AMBITIONS OF J. L. LEWIS

Speculate on Presidency or a Dictatorship.

[Continued from first page.]

of President Roosevelt could be followed up by the development of mass struggles in the basic industries of the country; that the growing determination of the masses could be seen in the spreading of the strike wave.

Strikes in New Form.

He was proud to note that strike action was assuming new forms—the sitdown strikes and sympathetic movements of workers in support of strikes not directly affecting them.

The election campaign, he declared, showed that labor can throw its forces effectively into political action. He said the American Labor party, organized in New York to support President Roosevelt, must be made the starting point for the development of a national farmer-labor party for 1940.

"Now we have the task of throwing our full forces into the drive for organizing of the unorganized, fully supporting the C. I. O. campaign and strengthening our position, already strong, in key cities—Pittsburgh, Cleveland, Chicago-Gary, the iron range in steel; Detroit and Cleveland in auto; Akron in rubber, etc.", Mr. Browder declared.

One of Comrade Foster's recommendations for the conduct of the C. I. O. campaign was that "supporting committees should be formed among fraternal organizations."

Call Pittsburgh Meeting.

Subsequently a fraternal order conference was called in Pittsburgh, with Philip Murray, director of the steel workers' organization committee of the C. I. O., as principal speaker. John L. Lewis sent his greetings. A fraternal orders executive committee was elected, with William K. Gebert, a member of the central committee of the communist party, as chairman. Clinton S. Golden, regional director for the S. W. O. C., was elected a member of this committee.

On Dec. 11, John Marek, chairman of the fraternal orders committee for the Chicago and Calumet region, called a meeting of his group in the S. W. O. C. headquarters, suite 1900-5, 205 West Wacker drive, for a conference with Van A. Bittner, Chicago regional director of the C. I. O.

At a national conference of the fraternal orders committee in Pittsburgh March 13 and 14, presided over by Comrade Gebert, it was explained that the steel workers' organization committee of the C. I. O. was putting up the money.

Another activity in which the communists and C. I. O. are coöperating is organization of the Negroes.

LOANS MONEY TO FARM BOYS AND FINDS IT PAYS

Cyril, Okla., March 28.—(AP)—T. D. Call is a banker by profession and a lender of money without interest to needy farm boys by inclination—and he's never lost a nickel through his generosity.

Three years ago Call, executive vice president of the Bank of Cyril, decided to branch out from loans with cash interest to loans with the only interest the welfare of farm boys of this small community.

He estimated today he had lent $3,700 to eighty boys in the last three years, and about $2,000 of that has been repaid. It all will be repaid, Call predicted, adding, "I've never lost a cent from any of these loans."

The only security demanded, Call said, "is a willingness to work. No father need go on the youths' notes.

"I believe that as a community grows so the bank grows," Call said.

RESCUER STANDS BY SINKING SHIP WITH 32 ABOARD IN PACIFIC

San Francisco, Cal., March 28.—(AP)—Thirty-two or more persons aboard the sinking freighter Volunteer far out in the Pacific awaited rescue today by the British steamer Fresno City, which arrived alongside during the night.

Globe wireless, which reported the arrival of the Fresno City after a 240 mile rescue run, disclosed that there were passengers aboard the 7,717 ton Volunteer, but their number and identity were not known here. Tokio reports said that only two passengers were aboard.

The silence of the Volunteer's wireless for several hours left her exact condition unknown to the outside world. The last message yesterday said she had shipped 12 feet of water and her pumps were unable to control the leakage.

NINE ARE KILLED BY DOUBLE BLAST IN PENNA. MINE

Dubois, Pa., March 29 [Monday].—(AP)—Rescue workers early today brought the last body from the depths of a Pennsylvania coal mine where two explosions earlier had killed nine men. They found the body of Francis Dixon about an hour after locating that of Thomas Heberling.

Leslie Hedrick, one of those who brought out the bodies, said Heberling and Dixon had been killed by the first explosion as they rode in the pit on a mine train. A second blast killed seven others who entered the mine in search of Dixon and Heberling, Hedrick said.

The mine, operated by the Northwest Mining and Exchange company, is situated about 14 miles from here on the outskirts of the mining settlement of Kramer. It normally employs more than 800 men. Only the five had been working in the pit Saturday night when the explosions let go only thirty-five minutes apart.

DEATH OF EXILED RUSSIAN CHURCH HEAD MOURNED

[Chicago Tribune Press Service.]

KAUNAS, Lithuania, March 28.—Orthodox churches throughout Lithuania held special requiem mass yesterday for Metropolitan Peter Krutizki, head of the Russian Orthodox church, who was reported to have died after an exile of many years on Hei Island, located at the mouth of the Ob river in polar Siberia.

Metropolitan Yelepheri, head of the Lithuanian Orthodox church, reported he had received word from Moscow confirming the death of Metropolitan Krutizki.

He said that the Lithuanian branch of the Orthodox church still regards itself as being under the Moscow patriarchy and last November he received word from Moscow that Metropolitan Sergei had succeeded Metropolitan Krutizki on the patriarchal throne.

During Metropolitan Krutizki's exile he was closely guarded and all his mail to and from church leaders was censored. A year ago Orthodox leaders remaining in Moscow heard that the soviet government had offered him permission to return to Moscow provided he submitted to certain conditions, but the metropolitan refused.

$75,000 Blaze Razes Plant in Calumet City

Fire razed the two story frame plant of the Central Chemical company, Wentworth and Plummer avenues, Calumet City, yesterday afternoon, causing damage estimated at $75,000. The presence of large quantities of nitric acid imperiled firemen. Much of the loss was due to water damage to acid in storage. Fire companies from Calumet City and Hammond, under the direction of Capt. Leo Lessner, conquered the fire in a three hour battle.

CHICAGO TRIBUNE

CERTIFICATE MARK TWAIN NO. 1

The certificate above, differently numbered, appears each day, except Sunday. 12 Mark Twain Certificates, each differently numbered, qualify the holder to receive a set of two volumes of "The Complete Works of Mark Twain" (in twenty-four volumes) in accordance with the terms of the Chicago Tribune's Good-Will Presentation.

VISIBLE RECORDS

The increased sheet or card capacity and 100% flat writing-surface of Tarco Visible Record equipment means greater speed and accuracy in keeping your Stock, Purchase and Sales Records, etc., etc.

DIRECT TO USER

Buy direct from manufacturer. Get better values and service. Loose-leaf binders, sheets, cards and printed forms for every record keeping purpose. Steel filing equipment. Phone or write.

TALLMAN, ROBBINS & CO.
314 W. Superior St., Chicago.
Tel. Whitehall 6400

OLD GOLD

We have shopped around and find the price we pay for old gold is very high compared to others, very close to U. S. mint value. Estimates free.

LEBOLT & COMPANY
State Street, corner Washington
38 Years on State St.
Worthy of Your Confidence

Subscribe for the Tribune

DESOLATION IN OKLAHOMA'S DUST BOWL

Dunes of dust piled up against fences, an abandoned farm home and barn, a bleak windmill—all illustrate the desolation to be found in the dust bowl near Guymon, Okla. This property was abandoned by its owner when destructive winds made a desert of his farm [Associated Press Wirephoto.]

Guymon, Okla., March 28.—(AP)—Easter brought hope to wheat farmers on the high plains area of the Oklahoma panhandle.

Their ceaseless war against dust storms was to continue as they prepared to resume listing of fields against blowing topsoil. The most recent "black blizzard" abated last Wednesday when dust clouds were swept southward by cold north winds. Many farmers reported their wheat fields withstood some of the last few dust storms.

In this county crop conditions were termed fair in the eastern half, with only scattered fields damaged. Greater damage was reported in the western section.

Previous to the last dust storm, this section received two snows and a rain, aiding farmers in their battle against wind erosion.

National FOOT HEALTH WEEK

Dr. SCHOLL'S Scientific Method reveals why your FEET HURT

This is National Foot Health Week . . . use this opportunity to have a FREE Foot Test by a Dr. Scholl Foot Comfort Expert . . . no obligation. The most stubborn foot ailment can be successfully relieved with the proper Dr. Scholl Appliance, Remedy, Scientific Shoes—or Professional Foot Treatment.*

*By Licensed Chiropodist

Dr. Scholl's Foot Comfort Shops
21 N. WABASH AVE.
213 W. Schiller St. - - - 1 Bl. East of "L" - - - Parking Lot

STARTING TODAY—AT ALL BENSON & RIXON'S STORES—THE WORLD'S GREATEST, MOST UNEXPECTED "AFTER EASTER" SALE

(UNTIL SUPPLY OF 1,800 GARMENTS IS EXHAUSTED)

The Finest Suiting Made, Barring None—at $10 to $15 Under Todays Market

HOCKANUM

15½-OUNCE UNFINISHED WORSTED SUITS

WITH HAND-FINISHED TAILORING

Mill-Finished to Prevent Shine!

King of De Luxe Fabrics!

2-Ply Worsteds—15½ Ounces in Weight!

$26

Newest Patterns! Newest Models!

You Will Realize You're Looking at the BEST THERE IS the Moment You See These Suits!

EXTRA PANTS $5

Purchases May Be Made On Our 10-Week Budget Plan

ORIGINATORS OF 2-PANTS SUITS

BENSON & RIXON Co.

DOWNTOWN STORE—206 S. State St.—BETWEEN ADAMS AND QUINCY

1301 Milwaukee Ave. 4824 Broadway 1040 Lake St., Oak Park

ALL STORES OPEN SATURDAY EVENINGS—OUTLYING STORES OPEN Tues., Thurs. & Sat. Eves.

"Why don't you see a scalp specialist?"

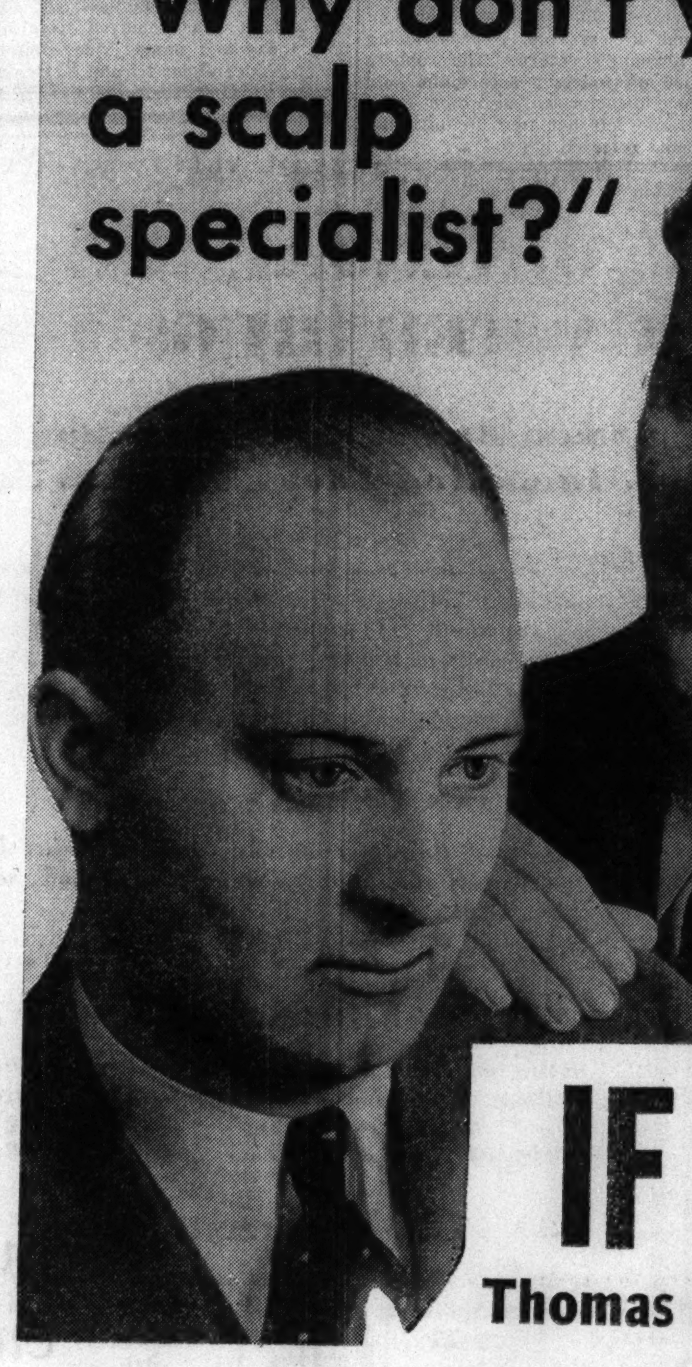

IF You have dandruff
Your scalp is itchy
Your hair is falling
You are bald . . .

Thomas Can Help You

IF YOU are genuinely interested in saving the hair you now have and in growing new hair on the thin or bald spots—consult a man who *knows* all about scalp troubles . . . a Thomas' scalp specialist. He'll tell you precisely what's wrong with your scalp and what must be done to return it to a normal, healthy condition. He *knows* the symptoms of the 14 external causes of baldness and he *knows* specifically how each must be treated. He *knows* exactly how to stimulate the inactive sources of hair growth so that new hair can grow again.

You Can Have Good Hair

Thomas' treatment replaces old-fashioned hit-or-miss methods with modern, scientific precision. Each case is carefully analyzed and treatment administered to meet the particular needs of the individual. For example, each type of dandruff is recognized and treated in the correct scientific manner. The Thomas' administer no general "cure-all" treatment.

You men who are gradually—almost unconsciously—slipping into the "bald-headed row" should consult a Thomas' specialist at once. He'll adapt the reliable proved Thomas' treatment to meet the exact needs of your scalp (if you are accepted for treatment). Your dandruff will go; abnormal hair fall will stop, and new hair will start to grow.

Thomas' treatment is positive, precise, dignified, and is reasonable in cost. More than a quarter-million persons have retained or regained hair by the Thomas' method. It can help *you, too,* to have a good head of hair. Call today for a complete scalp examination. No charge is made and you are not obligated. (If you do not live near a Thomas' office, write for a free copy of their booklet on the care of your hair and scalp.)

WORLD'S LEADING HAIR & SCALP SPECIALISTS FORTY-FIVE OFFICES

THE THOMAS'

Loop—30 W. Washington Street—(Separate Depts. for Men and Women)
West Side—4010 W. Madison North Side—4753 Broadway
South Side—6306 S. Halsted Street and 841 E. 63rd Street
HOURS—10 A. M. TO 8:30 P. M. SATURDAY TO 7 P. M.

Weather is Uncertain . . . but "L" Service isn't!

WHEN you want to GET somewhere, you want to GET there—no excuses will do! And that's exactly what the Rapid Transit "L" trains do—they GET you there 24 hours a day—rain or shine!

Here's speed for you: The fastest "L" trains exceed the speed of the fastest New York subway trains!

And here's sure transportation: The "L" is least affected by weather—in fact its greatest service is performed when storms paralyze all other forms of transportation. No blizzard has ever stopped the "L."

GO BY "L"—THE SURE, QUICK, COMFORTABLE WAY

Only the "L" Provides:

PROTECTED STATIONS . . .

PRIVATE RIGHT-OF-WAY, UP IN FRESH AIR, OUT OF TRAFFIC

Exclusive with the Rapid Transit System are the well-maintained, railroad "L" stations. You use sheltered depots and platforms direct to the train doors.

Exclusive, too, with the Rapid Transit lines is the privately-owned steel highway of the elevated railroad. No traffic other than railroad type can use it—it's up in the fresh air—it takes more than 450,000 people out of our dangerous slow-moving traffic every working day. Why wrestle with traffic?

Protected from street traffic 5,383 Rapid Transit "L" trains each work day swiftly traverse the 213 miles of tracks on the 82 route miles of railroad which compose the Elevated Railroad System—miles of comfort to those traveling both within the city and to the north and west suburbs. Make this fast, sure transportation service your habit. Profit in time saved, in certainty of getting there regardless of weather. Have a clean, healthful ride with the least transportation fatigue.

GET THERE! Ride the "L" A RAILROAD!

HORNER IS FACING DECISION ON PARK LEVY THIS WEEK

Legislature Looks for His Views on Cutting Total.

BY PARKE BROWN.

Gov. Horner, said legislative leaders yesterday, probably will have to show his hand openly this week in the controversy over the Chicago park district $9,000,000 peg levy bill.

After a brief tilt last week the measure was made a special order of business for the house of representatives tomorrow morning. It is on second reading and the principal amendment possible would be one cutting down the size of the proposed levy. Gov. Horner has been quoted as saying in conferences that he believes the levy should be limited to $7,000,000. It is thought that before the house acts his exact position will be made known.

Opponents Let Up.

Representatives of organizations favoring tax reductions have moderated their opposition to the park levy bill recently because they were unable to point out the exact points at which the proposed expenditures might be trimmed without crippling important services to the people. Thus the legislators are now looking entirely to the governor for advice as to the size of the levy.

Up to this time the governor has declined even in conferences to specify what park expenditures he thinks should be cut. But when Representative Edward J. McCabe [D., Chicago] succeeded last week in having Speaker Louie E. Lewis call up the bill he acted only after talking with Gov. Horner. Therefore when he presented his amendment to chop the levy to $7,200,000 it was understood that to some extent at least he was acting with the governor's approval.

There is a question now whether McCabe will press his amendment with all the vigor he displayed last week. Over the week-end it was disclosed that although his attack on the $9,000,000 figure was made in the belief that it included a large amount for loss and cost in collection of taxes, no such item is included in the total.

If the $9,000,000 is reduced materially by house amendment there is considerable doubt about the next step that will be made by sponsors of the bill. It is not regarded as probable that they will urge immediate passage. Passage of the bill in amended form by the house would mean that it would have to go back to the senate for concurrence. This would mean a long drawn out wrangle in a conference committee.

JAPAN'S TALLEST

KIN PU-KIN.

TOKIO, Japan, March 28.—[Special.]—Kin Pu-Kin, 32 year old Korean priest, is 7 feet 9 inches in height. He is rated the tallest man in Japan, a country noted for its sturdy small men. Kin weighs 303 pounds. He is expected to visit the United States within the next few months.

OVERTURNING CAR KILLS GIRL AFTER PARTY; FIVE HURT

Escort Most Seriously Injured in Niles Center.

A gay Easter party ended in tragedy early yesterday when a coupe carrying six celebrants skidded off Lincoln avenue near Laramie avenue in Niles Center and overturned in the ditch.

Miss Jeannette Held, 20 years old, 1125 Wesley avenue, Evanston, a stenographer, who was riding in the rumble seat, was crushed to death. Her escort, Kenneth Warner, 21 years old, 316 Lindeman avenue, Racine, Wis., a grocery clerk who was riding beside her, was seriously injured. Two other couples riding inside the car escaped with minor injuries.

Five Taken to Hospital.

Warner and his four surviving companions were taken to St. Francis hospital in Evanston. The others are: Miss Jean Kasian, 19 years old, 1128 Grove avenue, Evanston; Miss Lillian Schamberg, 20, of 915 Asbury avenue, Evanston; Roger Nelson, 21, of 925 Hayes avenue, Racine, and Gilbert Larson, 23 years old, 1128 Grove street, Racine.

Larson, who was driving, told Niles Center police that the three couples were returning to Evanston from an Easter party in Racine, and that he lost control of the car when it struck a patch of ice on the pavement. He was held for the inquest.

Berwyn Resident Killed.

John Sanders, 55 years old, 6907 Roosevelt road, Berwyn, was fatally injured last night, and his wife, Florence, 52, and Patrick O'Connell, 65, were injured when their automobile collided with another car in Highway 83 north of the Wisconsin state line. Mrs. Sanders was driving. She suffered a possible skull fracture. O'Connell, who lives at the Sanders home, suffered a broken hip. Robert Brogan, 19 years old, of Antioch, driver of the other car, was not hurt.

An unidentified man, about 52 years old, died last night in the Blaine Ramsay hospital, 35 South Hoyne avenue, of injuries suffered on Saturday night when he was run down by a truck in front of 204 Madison street. Louis Decter, 21 years old, 4938 North Harding avenue, driver of the truck, took him to the hospital.

Mrs. Mary Began, 65 years old, 2355 Ballou street, who was run down by a hit and run driver while waiting for a street car at Turner and Archer avenues on Feb. 7, died of her injuries yesterday in Evangelican hospital.

Joseph Symbula, 21 years old, 1642 Cullerton street, surrendered the day after the accident and admitted that he was driving the car that struck Mrs. Began. A charge of leaving the scene of an accident was dismissed on March 4 by Judge George B. Weiss in Safety court.

Injuries suffered in a motor accident on March 21 caused the death of John Welsh, 49 years old, 1521 Irving Park boulevard, a pianist, in the County hospital last night. Welsh was a passenger with his wife, Ethel, in the car of Jacob N. Brachle, 2747 Seminary avenue, when the car was forced off the road by another machine. The accident occurred in North avenue, a half mile west of Lombard road, near Lombard. Mrs. Welsh and Brachle were slightly bruised; Welsh suffered a skull fracture.

Trafic accidents caused 247 deaths in Cook county from Jan. 1 to 4 p. m. yesterday, it was reported by the coroner's office. Of this total 198 were in Chicago, where 4,629 persons were injured by motor vehicles within the same period.

THE MASSACRE

Chicago's 1937 Trafic Toll

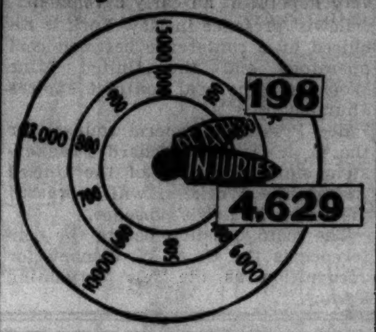

More than 98% of the city's automobile fatalities are of a nature physically impossible on an elevated highway.

Study Effect of Taxicabs on Loop Trafic Freedom

The comparative freedom from trafic congestion in the loop during the taxicab strike will be stated in scientific form shortly. Leslie J. Sorenson, city trafic engineer, announced yesterday that he will continue the survey begun during the strike. With a view to changes in ordinances governing taxicab operations downtown, Mr. Sorenson will present the data to the city council committee on trafic and public safety.

INQUIRY IS ASKED IN $25,000 FIRE IN FURNITURE STORE

Fire Attorney Thomas J. Sheehan was asked yesterday to investigate the cause of an early morning fire that caused $25,000 damage to the two story brick building occupied by the General Furniture company store at 2947 Milwaukee avenue. Early Easter churchgoers were among the crowd that watched the blaze. Several families in nearby flats were driven from home by the heat and smoke.

Twelve families were driven to the street early yesterday when fire attacked the basement of a three story store and apartment building at 2501-11 South 52d avenue, Cicero.

Fire Chief George Knoll reported that several persons, including a crippled girl, who were dazed by the smoke, were carried out of the building by firemen. The blaze, which was confined to the basement, caused damage estimated at $1,800.

Hold Law and Order Meet on Sitdown Strikes Today

The Chicago Association of Commerce has arranged a law and order massmeeting at 12:15 p. m. today in the grand ballroom of the Stevens hotel as a protest against the sitdown strike epidemic. Speakers will include State's Attorney Courtney, Chief Justice John J. Sonsteby of the Municipal court, Police Commissioner Allman, and Sherif John Toman. C. L. Rice, president of the association, who called the meeting, said that Chicago authorities had set a splendid example for the rest of the country in taking a firm stand against the illegal seizure of property by striking employés.

Quality SUITS $25
$30 and $35
$1 a Week
GATELY-Wheeler's
212 SO. STATE ST.

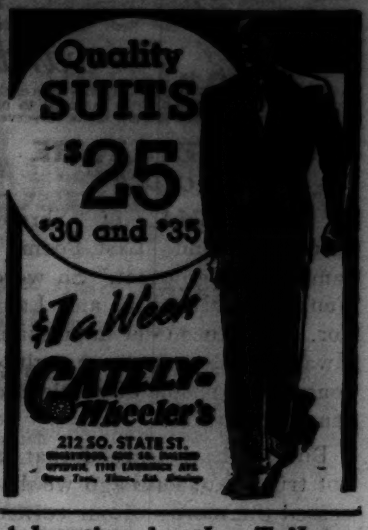

Advertise in the Tribune

CHAS. A. STEVENS & CO.
STATE STREET CHICAGO

Tonight and every Monday night at 8:30 P. M. over W-G-N
tune in on
CLIFTON M. UTLEY
Hear Mr. Utley's interesting comments on world affairs!

CHAS. A. STEVENS & CO.
STATE STREET CHICAGO

OFFER OF BEAUTY!

1.75 JAR OF QUINLAN TISSUE CREAM

SPECIAL FORMULA FOR THE SUPERSENSITIVE DRY SKIN

COMPLIMENTARY WITH A QUINLAN PURCHASE OF 2.25 OR MORE!

You have only **6 days** to take advantage of this event that brings you the really remarkable benefits of the Special Formula Tissue Cream. **Supersensitive skins,** rough, scaly, blotchy from the wear and tear of winter, will achieve a healthy surface and under-skin condition from using this cream. It will make your face look and feel refreshed!

TOILETRIES . . . FIRST FLOOR

Last 3 Days

FIELD'S ANNUAL MARCH SALES

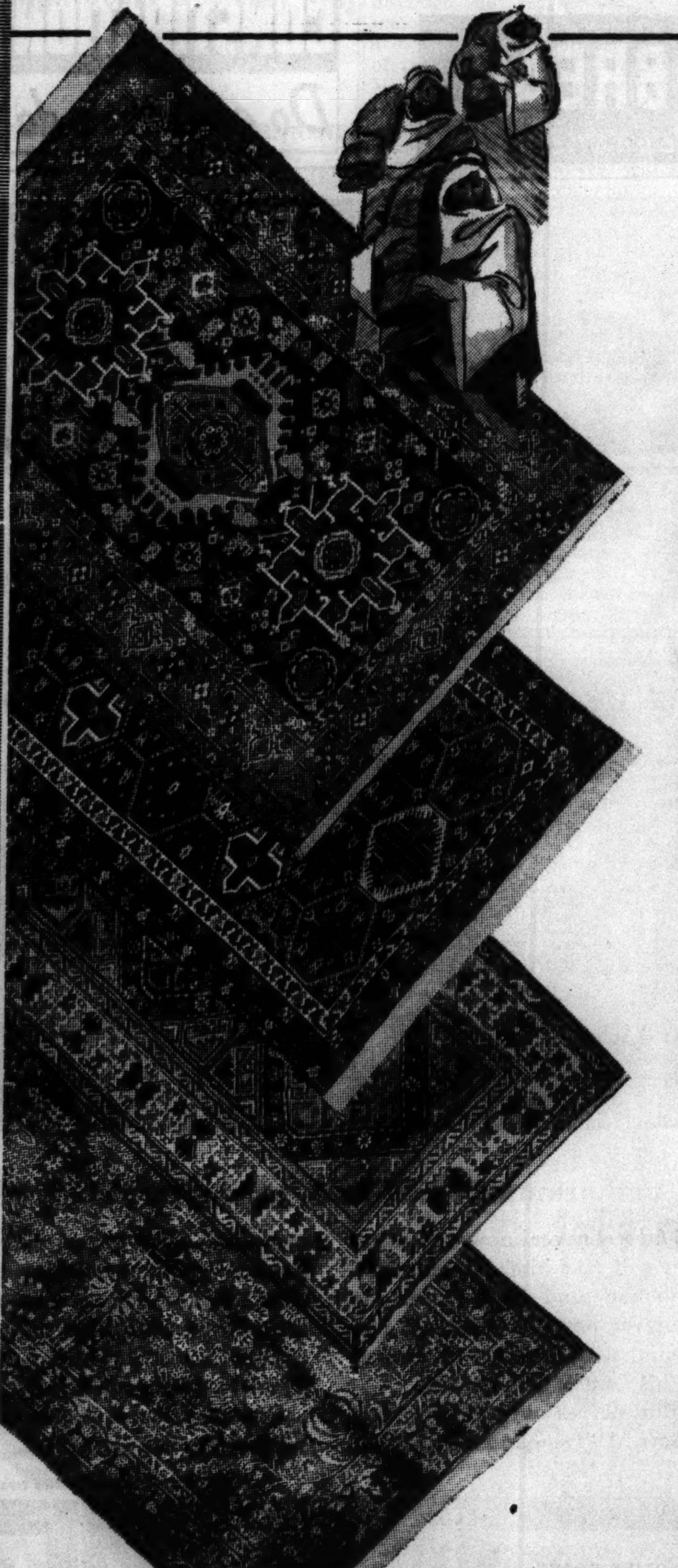

March Sale of

ORIENTAL SCATTER RUGS

Every Small Rug in Stock Specially Priced, Including Choice Antiques

Our collection of Oriental rugs is one of the largest and most interesting in the country. Magnificent small rugs from Persia, Afghanistan, Turkey, India, China and Beloochistan are included in this important annual event. . . . Perfect accent rugs for traditional or modern decorating schemes—now offered at temptingly moderate prices!

PERSIAN LILIHANS

Deep, rich rugs with heavy pile and beautiful colorings—chosen for their silky texture and luscious rose shades.

2x3 . . . . $12.50 3.6x5 . . . . $39.50
2.6x4 . . . . $23.50 5x6.6 . . . . $77.50

REGAL SAROUKS

—from the Mahajaran district. Heavy pile, closely woven. In deep winy shades, typical of traditionally fine Sarouks.

2x3 . . . . . . $15.75 2x4 . . . . $26.50
3.6x5 . . . . . $47.50 to $55 4.6x6.9 . . . . . . $74.50 to $98.50

DE LUXE KERMANS

—woven originally for shahs and kings. Lacy designs in shades of ivory, rose and blue enhance their soft beauty.

2x3 . . . . $24.75 3x5 . . . . $42.50
4x6 . . . . $87.50

ANTIQUE PERSIANS

Brilliantly colored antique and semi-antique rugs, woven long ago by skilled nomadic tribes of Western Persia.

4.6x6 . . . . $42.50 to $79.50

Oriental Rug Galleries, Third Floor, South, Wabash

March Sale of

LINOLEUMS

Excellent values in embossed, marbleized and plain linoleums—in the newest designs and colors. Important reductions on every pattern in stock.

Third Floor, Middle, Wabash

•

March Sale of

STERLING SILVER

Everything from bonbon dishes to complete tea services is included in this sale. Even the essential pieces of our two popular Stieff patterns—"Corsage" and "Betsy Patterson"—are specially priced until April 1.

First Floor, South, Wabash
Also in Evanston and Oak Park

March Sale of

SLIP COVERS

Substantial savings on all orders—many fabrics at special prices

There's still time to order fresh slip covers which add so much to the appearance of the home. Your choice of fabrics is from one of the largest and most attractive collections we have ever shown. Substantial discounts, too, on materials and labor.

SOFA AND CHAIR Slip-covered in sunfast prints. As low as $26.85

Ninth Floor, Middle, State
Also in Evanston and Oak Park

MARSHALL FIELD & COMPANY

2 Coats in 1

THE GREATEST ADVANCE IN TOPCOATS SINCE CLOTHING WAS INVENTED

Zip Out the Lining When It's Cool

Keep the Lining In When It's Cold

Season Skipper

Exclusive with The Hub

Season Skipper is the most practical coat ever devised! This coat sensation is master of the weather. It meets and greets swift and sudden changes of temperature with perfect comfort and complete contentment. The Season Skipper is two coats in one, both light weight and heavy weight. A single swift twist of the wrist converts Season Skipper from topcoat to overcoat or from overcoat to topcoat. *The removable lining* makes the difference, and it's put in and taken out in a few seconds with the greatest of ease. This is the coat you ought to have.

500 More Just Arrived and Ready for You Today at

$35

THE HUB
HENRY C. LYTTON & SONS

State and Jackson CHICAGO · Orrington and Church EVANSTON · Marion and Lake OAK PARK · Broadway and Fifth GARY

Moving Forward

Marshall Field & Company presents here each day observations and opinions intended to be of interest and value to those it seeks to serve.

GOURMETS IN IRE

By CALEB

A. E. HOUSMAN of "Shropshire Lad" and "Last Poems" fame was a gourmet. So were Tennyson, Meredith, and Landor. It has been our impression always that gourmets—not gluttons—were people of gentle and sensitive natures.

But we have learned that is not true. Not long ago we discussed the merits of our corned beef hash in this space. Gourmets—nothing less than gourmets—who are devotees of our famous stuffed chicken legs and of our New England fried salt pork were not at all gentle in taking us to task. Even lovers of our clam chowder were heard from.

In fairness to these discriminating people, we hasten to admit that the very special (whites of eggs and special ham) dressing in our stuffed chicken legs does create a dish fit for the finest king who ever lived. Some restaurateurs will tell you they don't know what to do with chicken legs. Ordinarily they *are* no delicacy. But our delectable stuffed chicken legs are so popular that we have tried year on end to find four-legged chickens. But it has been to no avail.

People from the South are apt to think of salt pork in terms of corn meal and other inexpensive commodities. People from New England think of salt pork as a crispy and flavorful treat which, they say, makes scrapple a very ordinary dish by comparison. Our "New England fried salt pork" has been on our menus through every cool season for over thirty years. It is served as an ensemble with an aromatic fried apple slice, a piping hot baked potato, and tart cabbage relish! To any great-souled person with a sense of the harmonious this makes a meal as beautifully rounded as a Beethoven symphony.

Our clam chowder, of which our patrons collectively consume ten to twenty-five gallons *daily*, is made of soft-shell clams. If you are particular enough to know how clam chowder is usually made, you will understand at once why people who partake of *this* chowder become so partisan.

In mentioning these few things above we are apprehensive. It is probable now that those who dote on our superbly prepared codfish or our slow-baked Boston beans or our old-fashioned rice pudding will take us to task. So may devotees of our half century famous ginger muffins and our celebrated potato flour muffins.

Copyright 1937 by
Marshall Field & Company

282

SITDOWN STRIKE DENOUNCED AS PERIL TO LABOR

Green Tells Opposition of Federation.

Washington, D. C., March 28.—[Special.]—William Green, president of the American Federation of Labor, today disavowed the sitdown form of strike as illegal and inimical to the best interests of workingmen.

His utterance emphasized the breach between the old line federation of craft unions and the new movement for industrial unionization, led by John L. Lewis' Committee for Industrial Organization, which is waging a spectacular warfare on the automobile and other industries by means of sitdown strikes. The American Federation of Labor has suspended the Lewis unions from membership.

Public Opinion Opposed.

Green's statement, in part, follows:

"The sitdown strike has never been approved or supported by the American Federation of Labor because there is involved in its application grave implications detrimental to labor's interests.

"First, public opinion will not support sitdown strikes. That means labor loses public support when any part of it engages in sitdown strikes. Without such support organized labor cannot win strikes or establish and maintain itself as a vital force in the economic and industrial life of the nation. Labor cannot afford to lose the support of public opinion.

"Second, temporary advantages gained through sitdown strikes will inevitably lead to permanent injury. The public generally will not long tolerate the illegal seizure of property. If persisted in, it will through state and federal law-making bodies force enactment of legislation providing for compulsory arbitration, the incorporation of unions and other repressive forms of legislation.

Should Stop Sit Strikes.

"Labor should refrain from engaging in sitdown strikes and maintain its freedom of action and association rather than experiment with it and, as a result, be subjected to oppressive legal regulation and compulsory arbitration.

"It must be permitted to picket when strikes occur."

Held in Shooting

Mrs. Anna Sherman, wife of tavern owner, whose husband shot another man accused of making advances to her.

[TRIBUNE Photos.]

Eli Sherman, arrested after Michael Fillek was shot in Sherman's home at 900 North Hermitage avenue.

Eli Sherman, 27 years old, owner of a tavern at 900 North Hermitage avenue, shot and seriously wounded Michael Fillek, 43 years old, 853 North Winchester avenue, a window washer, yesterday morning in the Sherman home at the rear of the tavern. Sherman claimed he found Fillek with Mrs. Sherman and the shooting followed a quarrel. Sherman was held by the Racine avenue police. Fillek was taken to the County hospital.

CLING TO HOPE CHRYSLER TIEUP WILL END SOON

Lansing, Mich., March 28.—[Special.]—Gov. Frank Murphy expressed himself as "very hopeful" of an early agreement in the Chrysler strike after the Easter Sunday conference recessed at 3:45 p. m. to permit John L. Lewis, chairman of the Committee for Industrial Organization, to leave for New York City.

Gov. Murphy said the negotiations would be resumed Monday at 11 o'clock with Lewis absent, but that the C. I. O. head planned to return here Wednesday. The governor said "progress is being made" and "I am very hopeful of an early agreement."

Lewis' presence in New York is required by a conference between coal operators and the United Mine Workers. The coal contract expires Thursday.

Lee Pressman, general counsel for the C. I. O., and Richard Frankenstein, chief organizer of the United Automobile Workers, will represent the union in Lewis' absence.

The main question before the conference is the U. A. W. demand for recognition as the sole bargaining agency.

Los Angeles Attorney Who Fled Returns to N.Y. Today

Los Angeles, Cal., March 28.—[Special.]—Scheduled to greet her husband when he docks in New York tomorrow, Mrs. Nancy Malone Clark, wife of the politician-attorney, David H. Clark, left here last night for the east by plane. Clark disappeared last January after boarding a San Francisco bound train carrying $5,000 and showed up nearly two months later in southern France without funds. Mrs. Clark, with the aid of friends, gathered the money necessary to make the attorney's return home possible.

LOCAL GROCER RECOMMENDS THIS BREAD—HE EATS IT HIMSELF

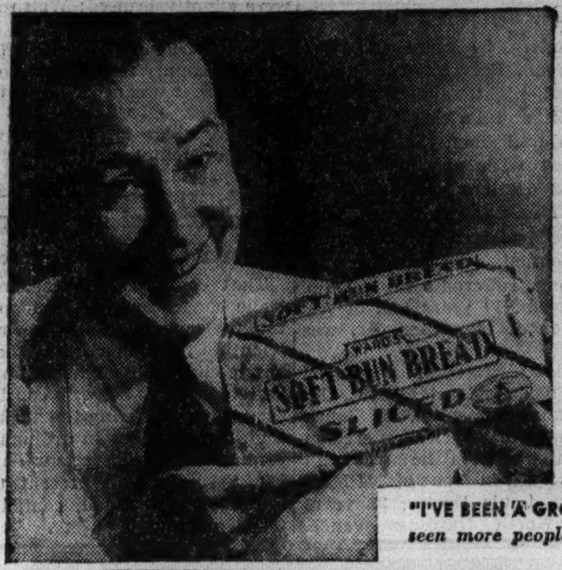

Amazing Bread Meets Diet Needs of Entire Family; Fine, Delicious Flavor

Ward's SOFT BUN Bread is definitely better bread. Better for you... better tasting. It meets the nutritional requirements of *every member of the family*. Packed with energy, yet easily digested. Full of strength-building nourishment, yet "safe for weight" in a balanced diet.

Feel the difference in texture... *see* the difference in value... *taste* the difference in quality. Ask your grocer for Ward's SOFT BUN Bread today! Get the loaf in the green-stripe wrapper.

"I'VE BEEN A GROCER *in Chicago for a long, long time. I've seen more people buy Ward's SOFT BUN Bread than any other loaf in town. It's good bread. I eat it myself!"*

WARD'S SOFT BUN BREAD

BAKERS OF THE FAMOUS SILVER QUEEN POUND CAKES

YOU SAVE TWO WAYS

Save Middleman's Profit

It is a well known fact that the retail price on glasses is determined by the manufacturing cost. Our single ownership of both stores and factory gives us the lowest costs of any optical stores in America.

When buying your glasses from us you save the retail operating costs plus the middleman's wholesale profit. This great saving is easily seen and appreciated in the glasses we offer you at the low price of only $3.45.

$3.45

Satisfaction Guaranteed

In addition to the savings you make you have our unqualified guarantee backed by a third of a century of optical experience that your glasses will suit you. Your difficulties are over when you start wearing the glasses we prescribe for you. That is our promise and our guarantee. If the glasses are not 100% satisfactory, we will either give you new ones or return your money.

Examination FREE

If you think you need glasses, come in and let us help you decide. Anyone of our fourteen shops is equipped with the latest scientific devices necessary to give your eyes a true and thorough test.

Under the supervision of competent Registered and Licensed Optometrists you will get a complete examination at no cost to you whatsoever. Remember it is not necessary to spend a penny nor are you obligated to make a purchase. Learn the true conditions of your eyes absolutely FREE OF CHARGE.

CREDIT IF DESIRED NO EXTRA CHARGE

A NATIONAL ORGANIZATION

DR. RITHOLZ OPTICAL CO.

Main Office and Factory: 1148-1160 W. Chicago Av.
New Loop Location: 33 N. DEARBORN

NORTH	SOUTH	WEST
4781 Broadway	4654 South Ashland	3536 West 26th Street
3313 Lawrence Ave.	9109 S. Commercial	11 South Pulaski Road
3109 Lincoln Avenue	6503 S. Halsted St.	Stores in Many Principal Cities
1240 Milwaukee Av.	11106 S. Michigan	
2840 Milwaukee Av.	4705 South Parkway	

Open Tuesday, Thursday and Saturday Evenings

DIRECT FROM FACTORY TO YOU

OVER 50,000 DOCTORS HAVE USED AND RECOMMENDED

PLUTO WATER *for* CONSTIPATION

Do as doctors do

Today, one unfailing sign of special hospitality is the serving of Mount Vernon—the patrician of American ryes.

Mount Vernon

STRAIGHT RYE WHISKEY

YOUR GUIDE TO NATIONAL DISTILLERS GOOD LIQUORS

Bottled in Bond under U.S. Government supervision—Full 100 proof

NATIONAL DISTILLERS PRODUCTS CORP. NEW YORK

—MAKING HISTORY LIVE!

The newsreel cameraman's life is a turmoil of rush and excitement

AL MINGALONE *(above)* never knows where the next assignment will take him. Clinging to a dirigible, down with the sand hogs under the Hudson River—wherever news is breaking, Al's there grinding out film, alert, heedless of danger. And where he goes, his Camels go with him.

"I count on my healthy nerves and good digestion to see me through," says Al. "I smoke a lot—Camels every time. They are so mild. Camels don't jangle my nerves and that saying 'for digestion's sake—smoke Camels' is made-to-order for me. Camels give me a grand feeling of well-being." Yes, with fine-tasting Camels digestion gets off to a smooth start. The flow of digestive fluids speeds up—alkalinity increases—you feel at ease. As steady smokers say: "Camels set you right!"

Copyright, 1937, R. J. Reynolds Tobacco Company, Winston-Salem, North Carolina

COSTLIER TOBACCOS

Camels are made from finer, MORE EXPENSIVE TOBACCOS ... Turkish and Domestic ... than any other popular brand.

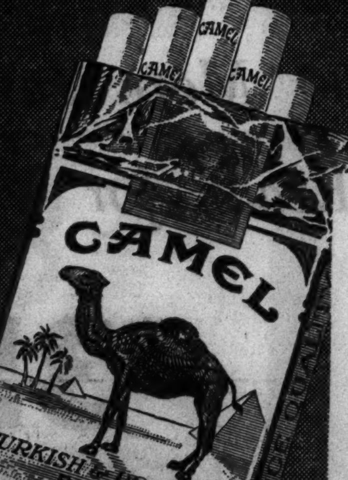

HEAR "JACK OAKIE'S COLLEGE"

A full-hour gala show with Jack Oakie in person! Benny Goodman's "Swing" Band! Hollywood comedians and singing stars! Special college amateur talent every week! Every Tuesday night—9:30 pm E.S.T., 8:30 pm C.S.T., 7:30 pm M.S.T., 6:30 pm P.S.T., over WABC-Columbia Network.

SPLITS A CARD edgewise at 60 feet. *Miss Arlayne Brown*, champion pistol shot, says: "I appreciate the way Camels ease tension. They help my digestion go smoothly too."

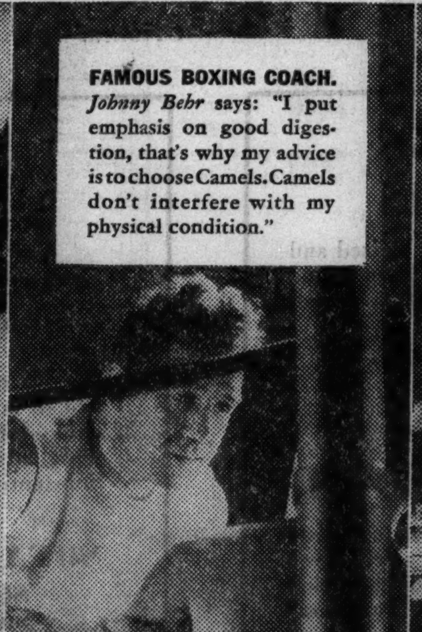

FAMOUS BOXING COACH. *Johnny Behr* says: "I put emphasis on good digestion, that's why my advice is to choose Camels. Camels don't interfere with my physical condition."

"I'M ALWAYS READY for another Camel," says *Mrs. Richard Hemingway*, attractive housewife. "They're so mild they never tire my taste. Camels taste especially good with meals."

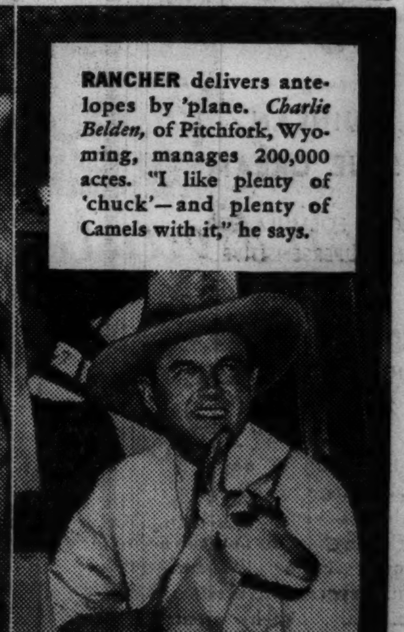

RANCHER delivers antelopes by 'plane. *Charlie Belden*, of Pitchfork, Wyoming, manages 200,000 acres. "I like plenty of 'chuck'—and plenty of Camels with it," he says.

FOR DIGESTION'S SAKE — SMOKE CAMELS

PHILADELPHIA'S POPULAR HOTEL

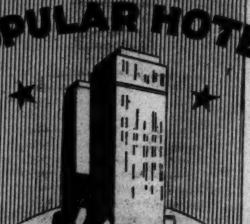

HOTEL ADELPHIA

YOUR HOME AWAY FROM HOME

Moderate Rates

FOUR RESTAURANTS:

Floor show at dinner and supper. 14 Star Acts

NEAREST EVERYTHING

CHESTNUT *at* 13th ST.

IDEAL DOG FOOD

A PRODUCT OF

THE FOOD YOUR DOG WILL EAT

Don't COUGH YOUR HEAD OFF

The "IDEAL" WAY to take GENUINE BEECHWOOD CREOSOTES is blended with CALIFORNIA FIG SYRUP, and this mixture can only be found in MENTHO-MULSION. Now only 75c. Guaranteed by Drug Stores.

ask for MENTHO-MULSION

600 Miniature Liquor Bottles—

ice cream cone factory—tours of Europe—11,000,000 feet of lumber—etchings suitable for a lawyer's office—residential club for girls—small laundry water softener—purse-size tear gas fountain pens—sales ideas—these were subjects of want ads in yesterday's Tribune want ad section.

Read the want ads in the Tribune every day. They offer many new opportunities to make and to save money.

TERRY AND THE PIRATES—POOR RELATIONS POUR IN

LITTLE ORPHAN ANNIE: False Start

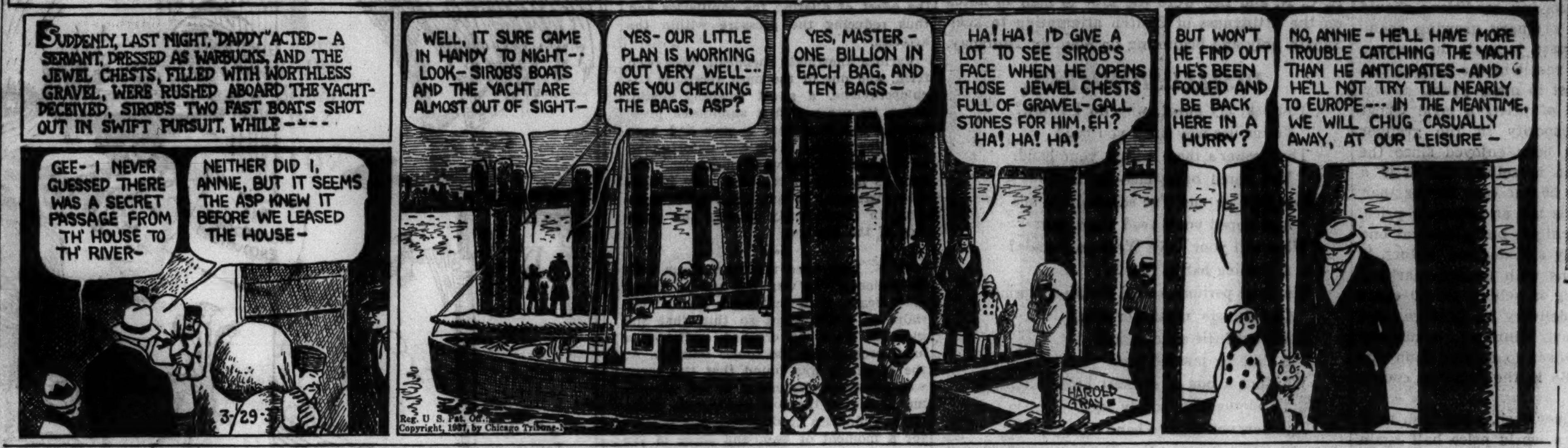

SEE ROOSEVELT WAITING RULING ON WAGNER ACT

High Court Decision May Come Today.

BY ARTHUR SEARS HENNING.
[Chicago Tribune Press Service.]

Washington, D. C., March 28.—[Special.]—Having been advised by Democratic leaders on the critical situations confronting the country and their party, President Roosevelt was represented today as awaiting developments which will shape his future course.

The administration leaders at the White House conference last night reported to the President on the restiveness of Democratic senators and congressmen at the failure of Mr. Roosevelt to take a stand against the defiance of court decisions and orders by sitdown strikers. It was the outbursts by Democratic members in condemnation of the President last week that caused Senator Joseph T. Robinson of Arkansas, Democratic leader of the senate, to assert that the spread of sitdown strikes, which he pronounced illegal, would soon force congress leaders to consider a program of action. The President called the White House conference.

Policy of Waiting.

The Democratic leaders soon discovered that Mr. Roosevelt was not disposed to raise his voice against the sitdown form of strike, the potent weapon being employed by his political ally, John L. Lewis. The President took the position that he cannot chart any course of action with respect to labor questions until the Supreme court rules on the constitutionality of the Wagner labor relations act.

The fact that the court may hand down the decision in the Wagner act cases tomorrow, when it reassembles after a fortnight's recess, figured in the discussion. Whether the Wagner act is constitutional or unconstitutional has no actual bearing on the attitude of the administration toward sitdown strikes, for neither John Lewis nor Mr. Roosevelt has invoked the powers of this statute in any sitdown strike.

Forced Through Congress.

Although the law was forced through congress under labor pressure, it was not to the interest of Mr. Lewis to appeal to the labor board for an election that would have disclosed he represented a small minority of the workers. And Mr. Roosevelt could not invoke the powers of the board without breaking with Mr. Lewis, who had openly demanded that the President give aid to the strikers in liquidation of his indebtedness to labor for reëlection.

The decision, however, will afford Mr. Roosevelt an opportunity to divert the "heat" that is now beating upon him for condoning the sitdown strike. If the act should be upheld, the action will open the way for realization of virtually the entire program of economic and social legislation, dependent upon enlargement of federal powers over industry, labor, and agriculture, envisaged by the New Deal.

Might Aid Court Program.

If the act should be held unconstitutional, attention would be diverted to the Supreme court, which the President would blame for thwarting the efforts of the administration to enforce collective bargaining between employers and employés. Thus he would capitalize his project to change the court's construction of the constitution by packing the court favorably to the New Deal.

The common expectation is that the court will uphold the Wagner act so far as it pertains to railroads, bus and truck lines, and other enterprises actually engaged in interstate commerce, but will hold it unconstitutional so far as it relates to manufacturing, mining, and other activities of purely intrastate character. The Wagner act is directed against practices by employers detrimental to labor unions, but not against practices by labor unions detrimental to employers.

Elaborate provisions prescribe the rights of employés. There are no provisions establishing the rights of employers. Employés are guaranteed in section 7 the "right to self-organization, to form, join or assist labor organizations, to bargain collectively through representatives of their own choosing, and to engage in concerted activities for the purpose of collective bargaining or other mutual protection."

Lists Unfair Practices.

Section 8 of the act enumerates the unfair labor practices of employers. The act is silent on the unfair labor practices of labor unions. It is declared an unfair practice if an employer shall "interfere with, restrain, or coerce employés in the exercise of the rights guaranteed in section 7," or shall "dominate or interfere with the formation or administration of any labor organization or contribute financial or other support to it." Not unfair is it, however, for an employer to permit "employés to confer with him during working hours without loss of time or pay."

The act further declares it unfair for an employer to discriminate in favor of a member of a company union or discriminate against a member of any outside union. It also specially provides that nothing in the act disbars employers from entering into a closed shop agreement with a union, provided it is not a company union and provided it is a union that qualifies as the representative of a majority of the employés.

It is declared unfair for an employer to refuse to bargain collectively with the representatives of a majority of his employés, and the representatives chosen by the majority shall be the exclusive "representatives of all the employés."

Lindberghs Leave Bagdad on Flight Toward Turkey

BAGDAD, Irak, March 28.—(AP)—Col. and Mrs. Charles A. Lindbergh took off in their monoplane early today en route to Aleppo on their way to Turkey. Mrs. Lindbergh said they might go on from Syria to Istanbul if the weather proved favorable.

Beat and Rob Victim in His Home; 4 Suspects Held

Four youths were arrested last night on a charge of invading the home of Mario Fassano, 53 years old, 1633 Clybourn avenue, and forcing him to reveal his money by hitting him on the head with a hammer. They escaped with $17. The prisoners are Ross Romano, 17 years old, and his brother, Anthony, 18, both of 1434 Cleveland avenue; John Licani, 18, of 1640 Larrabee street, and Leroy De Marco, 18, of 1567 Clybourn avenue.

FROM FIELD'S MATERNITY SHOP

$29.95

the modern idea for mothers-to-be

...is to wear maternity dresses that are the same sort of clothes you've always worn. You do not need to change your personality for the blessed event. Field's maternity fashions, despite all their specific adjustable details, include sports, daytime and evening clothes that any woman would be proud to wear. Sketched, one dress from many new arrivals. Wine, navy, copenhagen. 12 to 18. $29.95.

The Maternity Shop
Sixth Floor, South, State

MARSHALL FIELD & COMPANY

PIMPLY SPOTS

Cuticura relieves burning, itching of pimples, rashes, eczema and other skin irritations of external origin—helps soothe, heal, bring astonishing comfort. A world-wide success. Buy now! Soap 25c. Ointment 25c. All druggists.

CUTICURA SOAP and OINTMENT

BLEEDING GUMS Healed and Hardened ... By Daily Use of Hy-Kare Gum Massage
Approved by Dentists • Sold by Druggists

Leon Beauty Salon

Third Floor, North—For Appointment Call Wabash 9800—Local 360

DUART 1-MINUTE Machineless Permanent End Curl $3.50 THIS WEEK ONLY

Our Famous HOT OIL Manicure Mon., Tues., Wed., Thurs. 35c Friday and Saturday 50c

Let Leon artists enhance your features with a Duart One-Minute End Curl. A smart, easy-to-take-care-of headdress at a special price for this week only.

GOLDBLATT BROS.

State St. Store Only

STATE, JACKSON, VAN BUREN
(Formerly Davis Store)

"Everything looks so good—Let's eat here!"

Thompson's

DELICIOUS FOOD—MODESTLY PRICED

MUST BE A GOOD PLACE TO EAT

Western Electric HEARING AID

Call upon us for audiometric analysis of your hearing and individualized fitting. WESTERN ELECTRIC Hearing Aids—designed by BELL TELEPHONE LABORATORIES—feature articulation and quality of sound.

AUDIPHONE DISTRIBUTORS
730 Pittsfield Bldg. WEBster 2808
55 E. Washington St.

INVEST NOW IN A MAGNIFICENT PERSIAN

and Save 50% and More on Next Winter's Prices

$195 to $350

These Miller Persians, in Grey and Black, are indescribably beautiful. In today's market they are values up to $500—later they'll be worth much more. To buy now for next year will not only assure you of huge savings but a creation impossible to duplicate.

MILLER HAS THE FINEST SILVER FOXES

Full silvered, deep, luxurious scarfs. A marvelous group at..... $75
Others of Highest Quality—up to $750

MILLER Fur Co.
166 N. MICHIGAN

"There's something about them you'll like" and the Tareyton Cork Tip doesn't get soggy

NOW ONLY 15c HERBERT TAREYTON CIGARETTES

ADVERTISE IN THE CHICAGO TRIBUNE

CHAS. A. STEVENS & CO.

STATE STREET OPEN 9:45 TO 5:45 CHICAGO

VITAMIN F*

MAGIC INGREDIENT OF YOUTH INSPIRED

A DISCOVERY THAT WILL ACTUALLY GIVE YOUR SKIN BABY-LOVELINESS!

BABY SKIN OIL AND BABY SKIN OIL SOAP!

EXCLUSIVE WITH US! DISCOVERED BY MARY IMOGENE SHEPHERD, PH. G.—COSMETIC CHEMICAL DIRECTOR, MANAGER OF OUR POWDER BOX-SILHOUETTE SHOP

This is no idle boast! We mean every word of it! Thousands of experiments have gone into these discoveries! We're proud to present Baby Skin Oil and Soap in a store-wide selling as typical examples of Stevens conservative progressiveness!

It's absolutely true that a good cleansing with Baby Skin Oil Soap and a few drops of Baby Skin Oil, regularly used, will give you a skin that's radiant! Baby-soft! Beautiful!

BABY SKIN OIL IS NOT A COSMETIC. It's a skin normalizer and may be used to supplement your favorite cosmetic routine, in fact, increases the efficiency of your regular routine.

THOUSANDS OF TESTS have proven that it restores to your skin Vitamin F and other necessary oils that wear and tear have taken from your skin since you were a baby.

EVEN MEN ARE USING IT to make their shaving easier.

BABY SKIN OIL SOAP is the perfect, bland, gentle cleanser with the same vital ingredients that make Baby Skin Oil so magically resultful!

BABY SKIN OIL 1.00, 2.75, 5.00, 8.75, 15.00

BABY SKIN OIL SOAP Box of Three 4-Ounce Cakes 1.00

TOILETRIES.................................FIRST FLOOR

★ *If you are interested in Vitamin F, the sensational discovery, clip the coupon below and we'll send you without charge a reprint from a prominent British Publication of a technical discussion on Vitamin F by a leading London and the leading American authority.*

MARY IMOGENE SHEPHERD, CHAS. A. STEVENS & CO., CHICAGO.

Please send me the above-mentioned reprint about Vitamin F.

NAME .... STREET ....

CITY .... STATE ....

Chicago Daily Tribune
THE WORLD'S GREATEST NEWSPAPER

FOUNDED JUNE 10, 1847

ENTERED AS SECOND CLASS MATTER MAY 14, 1903, AT THE POSTOFFICE AT CHICAGO, ILL., UNDER ACT OF MARCH 3, 1879.

All unsolicited articles, manuscripts, letters and pictures sent to The Tribune are sent at the owner's risk, and The Tribune company expressly repudiates any liability or responsibility for their safe custody or return.

MONDAY, MARCH 29, 1937.

THE TRIBUNE OFFICES.
CHICAGO—TRIBUNE SQUARE.
MILWAUKEE—EMPIRE BUILDING.
NEW YORK—220 EAST 42D STREET.
DETROIT—5-167 GENERAL MOTORS BUILDING.
WASHINGTON—815 ALBEE BUILDING.
LOS ANGELES—SPRING AND FIRST STREET.
LONDON—135 FLEET STREET.
PARIS—21 RUE DE BERRI.
BERLIN—HOTEL ADLON, 1 UNTER DEN LINDEN.
RIGA—STETINES IELA 2.
SHANGHAI—160 AVENUE EDWARD VII.
TOKIO—IMPERIAL HOTEL.
MEXICO CITY—QUETZALCOATL PALACE.
PANAMA CITY—HOTEL CENTRAL.
SPECIAL REPRESENTATION.
SAN FRANCISCO—820 KOHL BUILDING.

THE TRIBUNE'S PLATFORM FOR ILLINOIS AND CHICAGO

1. *Make Chicago the First City in the World.*
2. *Faster Suburban Service.*
3. *Modern Local Transportation.*
4. *A Lake Front Air Port.*
5. *A Motor Ferry to Michigan.*
6. *End the Parole Business.*
7. *Overcome Crime.*
8. *Cut Taxes in Half.*

QUACKERY IN PUBLIC WORKS.

A decision which may prove of great benefit to the country was taken a few evenings ago by two engineering societies in Chicago. The members of the Chicago chapter of the American Institute of Electrical Engineers, meeting with the Western Society of Engineers, voted to subject the government's public works projects to critical examination by competent members and to publish the findings.

The decision was welcome. It was also long overdue. Perhaps because many engineers have obtained employment with the government there has been a certain reluctance on the part of the profession as such to speak frankly about the merits of the public works undertaken. Individual engineers and the engineering press have often spoken out, but the professional societies for the most part have been timid, if not intimidated.

Meanwhile hundreds of millions of the taxpayers' money have been squandered and more hundreds of millions have been pledged for projects which are not now and never will be worth their cost or anything like their cost to the nation. The scale of these raids on the treasury is difficult to grasp. Whatever the government may have lost at Teapot Dome is small change in comparison to the waste at Grand Coulee, Fort Peck, Bonneville, Passamaquoddy, and in the Tennessee valley.

The shocking facts are familiar knowledge among engineers, but have not been broadcast to the public in authoritative form. That oversight is now to be corrected. The profession through its organizations is to reëxamine the plans and specifications and deliver its considered judgment on the merits of the various projects. If, for example, water power is being developed where there is no present or future market for it the public is to be so informed and told how much of its money is being wasted. Just as the medical profession as a whole accepts the duty of exposing quackery in medicine, so the engineering profession now assumes the duty of protecting the American public from quackery in public works.

Mr. Frank R. Innes put the matter neatly when he said at the meeting that "it is too much to expect that politics, absorbed in its own more immediate affairs, will make any great effort toward understanding technology. Therefore it must be the function of technology to force that understanding upon politics. That is the meaning of all we say when we talk about the social and economic responsibility of the engineers."

In view of the importance of the matter it is to be hoped and expected that the engineers who will make the surveys will be chosen with more than ordinary care. Men of unquestioned competence, men free of partisan bias, should be selected for this service to their profession and their country.

LAKE MICHIGAN'S SMELT.

About the most interesting fish in the Great Lakes is the smelt, whose annual visit for spawning to the rivers of northern Michigan and Wisconsin now is being celebrated with pretty girls for queens, all night fishing parties and general rejoicing.

The smelt was a stranger to Michigan waters until half a dozen years ago. It is a cold water fish living in the depths until about the spring equinox, when it comes into the warmer waters of the rivers and is caught by the thousands of tons. It is a species of salmon described by fishermen as a cousin to Tennyson's Grayling.

The best explanation of the sudden appearance of smelt in Lake Michigan is that they are descendants of an experimental planting twenty years ago by the Michigan fish commission in Crystal lake near Beulah. Nothing was seen nor heard of them for ten years, after which they began appearing annually in the spring in increasing numbers. The thousands of tons that have been taken apparently have made no impression on the numbers remaining.

The smelt is a small fish, blessed for table purposes, with a backbone that comes out intact after the fish is fried, with a modest covering of bread or cracker crums or cornmeal. The nature of the smelt leaves no nuisance bones to interfere with the complete enjoyment of the diner.

It is a spring delicacy that calls for about a dozen for each customer and that is worthy of a more euphonious name.

Smelt festivals have become an annual spring occasion in Menominee and Escanaba, Mich.; Marinette and Oconto, Wis., and numerous other northern cities. Half the fun is in catching them, which they do in pails, tubs, wash boilers and in nets. The rest of the fun is in cooking and eating them.

Wisconsin and Michigan extend an invitation to those who know only their summer vacation delights to amend their calendars to include a spring visit during the run of smelt.

The dictionary says the smelt is an argentoid, salmoniform food fish of the genus Osmerus. The dictionary has no imagination. The smelt is a gustatory godsend.

WHEAT FARMERS' PROSPECT BRIGHT.

The department of agriculture has reported 57 million acres sown with winter wheat, 7½ million more than a year ago. Of this increased acreage Illinois farmers have 556,000 acres, Iowa farmers 559,000, Indiana farmers 420,000, Michigan farmers 221,000. Thus in the four wheat growing central states alone winter wheat amounts to 7,111,000 acres, or 1,756,000 acres more than last year. And 1937 will no doubt prove to be the year of years to have wheat to sell. When the new grain, which will soon be advanced to the stage of a sprout, reaches the market there will be practically no old wheat to compete with it. Not in years has there been so little grain on hand for this season.

It will be another month and a half before the crop can be approximated. But so far, so good. The government has reported that the crop condition is about the average of the ten year period from 1923 to 1932. A succession of years of unfavorable growing conditions should be followed by one of ordinary growing conditions. And with the vast increase in acreage average weather would result in the biggest central states wheat harvest in many years.

At the existing level of prices a good wheat crop would mean prosperity in the granger states such as has not been enjoyed since the war. September wheat is selling for $1.25 a bushel, which is nearly 50 per cent higher than a year ago. That this is not an arbitrary price, which may change overnight, but a natural one brought about by supply and demand factors, is indicated by comparisons with foreign markets. July wheat in Winnipeg is selling for 10 cents more than the same delivery in Chicago, and Liverpool is 6 cents above Winnipeg. A number of sales of American wheat to foreign countries have recently been made in the ordinary course of trade.

Wheat brings the farmer cash, more cash than any other crop. With a world price half again as high as a year ago and possibilities of a bumper crop trade prospects for late summer and early fall in the agricultural sections, seen through a telescope, are the most hopeful in years.

CHICAGO TO EUROPE BY AIR.

Readers interested in foreign travel would do well to secure a map of the Island of Newfoundland to familiarize themselves with the location of Botwood, Hattie's Camp, and Gander Lake. While these settlements are something less than pin points at the present time, they will figure tremendously in the news columns of the future, for here is being built the terminal site of the Pan American-Imperial Overseas Airline service. Two millions have been spent on an airport, docks, shops, passenger facilities, radio and meteorological stations. The spot has been chosen because it is on the great circle course to Europe followed by Lindbergh.

The location of the next airport at Shediac, N. B., is more difficult to understand unless it is expected that the seven million people in New York City will provide an abnormal share of the patronage that will flow over the route. If any such theory has been followed it is based on an improper premise. New Yorkers travel to Europe more frequently than the average westerner because the ships dock at their door, but this will not be true of air service. Commercial aviation originated in the midwest, and has received its greatest support from residents of the Mississippi basin.

A continuation of the great circle direct to Chicago rather than via New York would cut two hours from the scheduled flying time. From this national center of American aviation patrons could be distributed by fast rail service or air to every point in the country. That such a plan eventually will prevail is inevitable, so why jeopardize the scheme from the start by a New York detour?

THE DRIVER'S LICENSE.

The principle of drivers' licenses for motorists is extremely valuable in the war against slaughter on our highways. We said recently that it was so valuable that it might be well to overlook some defects in the O'Grady bill to establish such a system in Illinois in order to get the principle enacted into law. It was suggested that the defects could wait for subsequent correction by amendment.

There is one section in the O'Grady bill, however, which should be amended immediately. This is the vesting of discretionary power to suspend licenses in the official intrusted with administration of the act.

This bill provides for mandatory revocation of licenses for one year upon conviction of the more serious offenses involving misuse of an automobile. With this provision no one who believes in drivers' licenses can quarrel. But the bill also authorizes the superintendent of highways to summon motorists to hearings and suspend their licenses for not more than six months if he believes them guilty of a variety of less serious offenses.

It is difficult to imagine an act justifying the suspension of a driver's license which would not also demand the appearance of the offender before a court to answer further for his offense. Illinois has a system of courts for the trial of such charges. There may be legalistic ground for the argument that driving an automobile is a privilege to be granted and withdrawn at will by the state, but in the eyes of most citizens it is a right to be enjoyed so long as it is not abused. The question of abuse is one to be determined in the courts, not before a tribunal which combines the functions of judge and prosecutor.

Representative Lager, chairman of the house committee on roads and bridges, has prepared an amendment limiting the power of the superintendent of highways to suspend licenses. This amendment should be broadened to transfer the powers in their entirety to the courts, and the O'Grady bill should not be passed without it.

Editorial of the Day

ADAM IN CALIFORNIA.
[New York Post.]

The first man lived in California.

So opines Dr. Ernest Antevs, research director of the Carnegie institution, Washington, D. C.

Yes—and that makes him Adam. And Adam lived in the Garden of Eden.

Ergo, California is the Garden of Eden.

Verily, were it not that Dr. Antevs is Dr. Antevs and the Carnegie institution the Carnegie institution, we would have our eye in the general direction of the publicity bureau of the California Chamber of Commerce.

Florida is yet to be heard from.

A LINE O' TYPE OR TWO

Hew to the Line, let the quips fall where they may. Reg. U. S. Pat. Office.

SPIRIT OF EASTERTIDE.

You have no idea, sir, what fun I had in the Easter parade. Warmly clad in mushluks, parka and a lot more fur where it would do the most good, I drove my malemute team along the boulevard. Nownthen I would halt the dogs and they would eat frozen fish I'd point out among the social registerites. This caused great laughter. But there were few who realized that I summed up the whole spirit of the Easter parade when, after each halt, I would shout "Mush!" Next time take your ear muffs off when I come near.
Eskimo Bob.

JAZBO TELEGRAPHS that he is satisfied with the performance of the gentleman who wrote a novel without using the letter E, but is anxiously awaiting a general crusade for similar elimination of the letter I.

AMONG THE millions who have thought of it, H. C. N. and Lee were the first to mail in notes on the fittingness of Church attempting to keep Sabath holy and beginning on Maundy Thursday.

DISILLUSIONMENT.

You ask, my sweet, why do I frown?
For smiles why must you beg?
The answer's there within your hand.
You dared bring me—An Egg.
For days on end I've scanned the ads
And hoped you'd read them, too:
"What will your Love Wear on Parade?
A dashing hat so blue?
The faint perfume called Breath o' Spring?
Gay flowers 'neath her chin?
A wicked little silken scarf?
A flashing jeweled pin?
Why not a box of sheerest hose
To clothe that lovely leg?"
And now you dare to hand me this,
Be off with you—You Egg.
Genie with the Light Brown Hair.

ADD SOX AT SUBURBIA.

The First Tulip, searching for the ideal suburb, has been misinformed regarding the social status of the early inhabitants of Oak Park. There ain't any "Cabots" or "Lowells" here. We are just hard working people who make our money in Chicago and spend it out here in the forest preserves. . . . Let me tell you the truth: Oak Park is just a little village of 67,000 humans and 68,000 dogs. I may have omitted a dog or two, but no matter. I like all dogs except one. He bit me. His name was Ayr, and his parents were Scotch. We have a fine library, clubs for the most discriminating; Chicago stores where you can buy sox from ten cents to $1.50 per pair and some are given away free. It depends on the provocation. The churches are numerous and beautiful—you may choose your own path—I attend one on Lake street, and sit right up near the pulpit and the side door where I can slip out and look across the yard to the club next door—I like that. Come out some Sunday morning at eleven o'clock services and try it. I forgot to say the humans are very companionable and hospitable and the dogs are all pedigreed.
Maple Leaf.

FOR THOSE of our readers who would like to dine pleonastically we call attention to the fancy, selected capon chickens advertised by a loop dept. store and recommended by Mu Han.

GETTING LOWER AND LOWER.
(Woodstock Sentinel, via W. M. K.)

Mr. McCauley took rather an informal vote on the matter among the lawyers present, and most all of the members of the association were present, with the result that he found only two descending votes against.

SIR: From a W. G. N. sport column: "Sam Rice, the old Washington outfielder, hatches an average of 11,000 chickens a week on his Ashton, Md., poultry farm." That, Mr. Lewis, is sitting.
Hoosier Observer.

TENDER OF LEGAL HONESTY.

We take the word of that searcher in legal matters, M. W., that a certain act designated as House Bill No. 996, introduced in the Connecticut legislature, bore a preamble phrased thus:

"AN ACT CONCERNING TO MAKE PEOPLE HONEST AND TO PAY HONEST BILLS.

"Be it enacted by the Senate and House of Representatives in General Assembly convened: We should pass a law that for a debt transacted by any person could be collected up to the amount of $1 instead of $15 as it is today. As present laws make many dishonest people."

MY SONGS.

I dipped my pen in the sun's warm heart
As it rose in a shadowy mist,
And it pulsed and sang as if a part
Of dews that the first rays kissed.

The song was that of a waking bird
And the pristine beauty of bloom,
Of a lonely heart that the soft winds stirred
With the hyacinth's rain-drenched perfume.

I plunged my pen in the seething soul
Of the sun in a midday sky,
And it sang of work and a worthy goal,
Of courage not doomed to die.

I touched my pen to the sun's last glow,
As it dropped in a changing west,
And it breathed of peace, night songs so low,
Of God, of home and rest.
Helen J. Goede.

HAVING READ a letter written by a prominent author in Florida to his boss, Whitt S. has offered to bet his own boss a couple of dollars he could write a better one provided he is given a Florida trip on the expense account.

IT'S BUSTLING ABOUT.

The vernal season having set in with its customary severity, we are reminded of the poetic words: "If Spring come, can Winter be far behind?" Meteorologically yours,
James Pontifex.

USUALLY WE ARE bored by the juxtaposition of the movie titles, but we pass this report of Barchy on for what it's worth. He avers that on the marquee of a s. side theater he saw, "PRINCESS COMES ACROSS with FRED MURRAY" and "LADY IN DISTRESS."

TODAY'S HEADLINE: "Lewis Orders Out Sitters." Kindly advise what is an out sitter.
I. A. M.

HOTCHA IN HOOSIERLAND.

With the able assistance of Em Ess, we learn that the Gary Post-Tribune headlined: "SCHOOL BOARD PICKS AGENT IN TAX CONCLAVE—Mrs. Patterson Chosen; To Replace Three Froebel Boilers." Even the semicolon doesn't seem to help much.

SIX MOST ABUSED words: "Let me have five until Saturday."
W. C. S.

How to Keep Well By Dr. Irving S. Cutter

To the limit of space questions pertaining to hygiene and prevention of disease will be answered in this column. Personal replies will be made to inquiries, under proper limitations, when return stamped envelope is inclosed. Dr. Cutter will not make diagnoses or prescribe for individual diseases.

[Copyright: 1937: By The Chicago Tribune-N. Y. News Syndicate, Inc.]

A CHEMICAL PAIN RELIEVER.

ANY one who has felt the breast "pang" of angina pectoris will go to almost any lengths to secure a remedy. The search has been on for many years and it will probably continue. Among the numerous substances which have proved satisfactory are nitroglycerin and amyl nitrite. These have the effect of dilating the capillaries and thus reducing the pressure within the arteries.

Various anesthetic chemicals have been tried, and one of the most recent is trichlorethylene, a sweet smelling liquid. When its use was first announced press reports indicated that a cure had been found for angina. This was unfortunate, as disappointments were numerous. The drug is helpful in relieving pain in certain instances. It has little effect, however, in permanently staying the progress of the disease.

W. S. Love used trichlorethylene with 27 patients. It was put up in sealed glass beads, each containing 1 c. c., the walls of which were so thin that the globules could be crushed easily in a handkerchief and the fumes inhaled. At the outset it was found that the vapor was somewhat irritating to the mucous membranes of the nose and throat. Some slight giddiness or dizziness was present for a moment or two, and three of the patients became unconscious for a period lasting from two to five minutes.

A case history may aid us to understand the behavior of the compound. A man aged 54 had heart and blood vessel disease of severe grade. He had endured numerous attacks of angina pectoris and his blood pressure varied between 180 and 200 systolic. His pain was alleviated by inhalation of the chemical, and if he followed the procedure three or four times daily no discomfort whatsoever was experienced. There was, however, on subsequent days, a return of the spasms, although each was eased by the same method.

Eighteen of Love's patients exhibited symptoms of advanced arteriosclerosis and most of them had high blood pressure. Some had suffered plugging of one of the coronary vessels and in only one was the electrocardiograph tracing normal. All were victims of anginal attacks. The drug was helpful in eight, and fairly so in others.

Whenever angina comes on, many patients will note that it is the result of effort. Each has done something out of the ordinary, such as attempting to walk against a stiff wind. Otherwise many of them felt perfectly well. Love's report indicates that those who obtained some amelioration of the condition through the employment of the compound were able to become slightly more active.

For several years trichlorethylene has been recommended in the treatment of trigeminal neuralgia [tic douloureux]. Here again it was hailed almost as a specific [absolute cure], but it is now recognized that pain can be lessened in from 15 to 20 per cent of these cases. Even in this relatively low percentage it adds an important weapon to the armamentarium of the physician. Furthermore, in those not completely relieved, an additional number will find that the paroxysms have diminished in frequency and that they are less intense. Some in whom pain appeared four or five times daily would be free for a period of two weeks or longer. While its use cannot replace cutting the sensory root of the affected nerve, nevertheless it is of great assistance in those individuals in whom operation is apparently inadvisable.

The case is reported of a man aged 59 who, subsequent to the removal of all his teeth because of infection, developed attacks of shooting pains, excruciating in character, in both upper and lower jaws. As many as 20 occurred each day. They were usually brought on by talking or some activity of the facial muscles. Alcohol injections were of value, but trichlorethylene breathed daily for a period of two weeks gave complete freedom from discomfort, which continued for nearly three months.

That the drug will not prove effective in all cases, however, has been demonstrated, and if after a ten day trial there is no effect the patient will need to turn to some other means of controling this spasmodic affliction.

SECOND CHILDHOOD.

Mrs. S. writes: Will you discuss second childhood? At least that is what I think is the matter with my father, 76 years old, who lives entirely in the past and doesn't recognize his family or friends. He thinks his parents are still living, though they died more than 30 years ago. He wants to go to the town where he was born and reared, but the old homestead has been fixed over and he would never know it. He seems well physically. This has come on gradually during the last four years. Will he get worse or better? Is there any cure?

REPLY.

The nervous system suffers from senile changes just as any other organ, perhaps even more. The individual shows a decrease in his physical stamina; he is mentally slow, has difficulty in understanding new ideas, and while his memory is bad for recent events it is particularly vivid in regard to the past. Sometimes these persons become egotistical, irritable, and suspicious. They lack judgment and reasoning ability, will power diminishes, and gradually the intellectual qualities break down. The course of senile dementia is progressive until death, being due to actual tissue changes. Mild cases can be cared for at home, but those with marked confusion, especially with a tendency to wandering, need an attendant. Hygienic surroundings and a simple diet are about all that can be recommended in the way of treatment.

FOOD MINERALS.

J. H. writes: What foods contain phosphates, copper, and iron?

REPLY.

Foods containing phosphates are: Cheese, dried beans, almonds, wheat [entire grain], peanuts, oatmeal, walnuts, lean beef, eggs, dried prunes, milk, cornmeal, legumes, fish, and nearly all vegetables. Foods containing copper: Calves' and beef liver, dry cocoa, oysters, bitter chocolate, pineapple, molasses, mushrooms, cauliflower, canned peas, swiss chard, wheat germ, sweet cherries, wheat bran, dried currants, coconut, celery cabbage, and nuts. Foods containing iron: Beef and beef liver, parsley, fresh lima beans, apple butter, bran, pistachio nuts, molasses, egg yolk, kidney beans, raisins, dandelion greens, watercress, black walnuts, dates, prunes, pineapple, currants, wheat cereal, peaches, and oysters.

CHANGING HIS CROW INTO A SQUAWK

From the Tribune's Columns
20 Years Ago Today

MARCH 29, 1917.

LONDON.—It became known here that for the last two months the American state, war, navy, treasury, agriculture, and labor departments have been in intimate touch with the corresponding departments of the allied nations. Washington now has all the secret information concerning the predicament that the British and the allies found themselves in at the opening of the war.

WASHINGTON, D. C.—Whether the United States shall go to war with Germany is a question that will be determined by one man—President Wilson. There is only one man in the country who is aware of the course the President will pursue. That man is Col. E. M. House, the Texas millionaire, who is the President's chief unofficial adviser.

LONDON.—The house of commons, by a majority of 279, expressed approval of legislation for franchise reform which will include woman's suffrage in parliamentary elections. The program also provides proportional representation, modifies the qualification for voters to six months' residence, and redistribution of seats.

WASHINGTON, D. C.—An unconfirmed report is current in Washington to the effect that Chancellor von Bethmann-Hollweg in his address to the reichstag tomorrow will announce the abandonment of ruthless submarine warfare, at least on American ships, and will address himself obliquely to the United States on the subject of peace.

CHICAGO.—Federal legislation establishing universal military training was advocated emphatically by the Chicago city council. The vote for a resolution urging congressional action was unanimous except for the two Socialist aldermen, William E. Rodriguez [15th], and John C. Kennedy [27th].

WASHINGTON, D. C.—Shortage of ammunition, as well as lack of machine guns and fighting men, is a problem which the war department and congress must meet quickly if the United States goes to war. For an army of a million men, such as experts agree this government must have in case of actual war with Germany, the government should have on hand at least 1,250,000,000 rounds of ammunition, or nearly a billion rounds in excess of the amount available.

CHICAGO.—Citizenship, that right so much desired with war brewing, is to be denied to 250 alien Chicago saloonkeepers, federal naturalization officials declared, following a decision by Judge Landis. The court held that saloonkeepers who disobeyed the Sunday closing law are not law-abiding individuals and do not come within the law admitting aliens who have qualified for citizenship.

FRIEND OF THE PEOPLE

Letters to this department must be signed with names and addresses of writers.

APPOINTMENT OF EXECUTOR.

Chicago, March 26.—[Legal Friend of the People.]—As a holder of a small estate consisting of bonds and cash which I intend leaving to my sister, [1] who would you advise appointing administrator of the will?

2. My sister lives out of the city.

3. I was thinking of putting it in the hands of some bank.

In that case [4] would it be necessary to have a lawyer outside of the bank to handle it?

5. In brief, what do you consider the most economical procedure in administering a small estate.
G. R. S.

1. We suggest that you appoint your sister as executrix if you have enough confidence in her business ability.

2. To take care of the possibility of her not qualifying, you can appoint the bank as successor.

3. Many banks are not willing to undertake the handling of small estates. We suggest that you talk the matter over with the bank of your choice. Also ask them for a written statement as to the charge that they will make.

4. Ask the bank.

5. We advise you to employ an attorney in the drafting and execution of your will.

TRIBUNE LAW DEPARTMENT.

VOICE OF THE PEOPLE

Writers should confine themselves to 200 or 300 words. Give full names and addresses. No manuscripts can be returned. Address Voice of the People, The Tribune.

FROM DEAN GREEN.

New Haven, Conn., March 22.—The report of THE TRIBUNE of March 19 of what I said before the judiciary committee of the senate is as misleading and inaccurate as a report could well be. If you will take the time to read the transcript of all I said the report's inaccuracy and unfairness will be obvious.

For example, the statement that I became a convert to the President's proposal on Feb. 6 is wholly false; likewise the assertion that I submitted my prepared statement to the department of justice. The only two changes I made in my prepared statement, and that without the slightest suggestion from any one, was by way of amplification of what I had already said. A copy of my statement was given to your reporter and if you will read it you will discover that I still maintain that the courts, and the Supreme court in particular, are still the bulwark of our liberties and our governmental system. But it must be a fair, open minded court willing to reëxamine and reinterpret the constitution from day to day in the light of current conditions and needs as well as in the light of its former interpretations. No man goes further in insisting upon the integrity and impartiality of our courts than I do, and I made my point of view very plain to the committee. Your reporter gave a wholly inaccurate as well as tortured report of what I said to the committee.

I wonder if you have the fairness to publish this statement in THE TRIBUNE.
LEON GREEN,
Dean, Northwestern University School of Law.

THE MORE ABUNDANT LIFE.

Chicago, March 18.—A two room apartment, over stores and offices, in rear of building, outlook over unpaved alleys and unsightly old garages, rental $25, has had two $2.50 increases last year and a $5 increase this year, making 40 per cent increase in rent in two years.

No one in our family has had an increase in wages. With 30 to 50 per cent higher prices in foodstuffs, clothing, and other commodities and a 40 per cent increase in rent and no increase in wages, what is one to do?
MORSE AVENUE.

THE MANDATE RE-EXAMINED.

Chicago, March 20.—Twenty-seven million people voted for the man who said that the constitution and the Supreme court, the bulwark of American freedom, would not be tampered with. Sixteen million people did not believe that statement.

Forty-three million people need the protection of the court and constitution!
MAX GREENBERG.

RATHER BROAD.

Chicago, March 25.—After weighing myself and finding my weight to be 215 pounds I realize that a street car seat is pretty well crowded if a second person sits with me. On Saturday, March 13, I experienced considerable embarrassment when a woman, probably 55 years of age, sat next to me and constantly nudged me in the ribs. At first I thought it must be some acquaintance I had failed to recognize, but when I got an extra poke I turned and asked what the difficulty was. I was called a "seat hog."

When I was attempting to get out of the Toonerville trolley [which now runs on Cicero avenue] the individual slumped down in her seat and blocked the passage, so that I had to ask twice to get past and finally had to push her to one side. I am always careful to keep my coat tails under me, but I can't help it that I am so broad.

Fuss-buttons like my hatched-faced seat-sharer should ride in cabs or be careful to sit with slim people. Of course if we had modern street cars on Cicero avenue the seats would be wider.
FAT.

WILMETTE'S PARK.

Chicago, March 26.—Will the fact that government funds have been appropriated for improvements in the park in Wilmette permit nonresidents of that exclusive suburb to use the facilities of the park?

Because our car does not bear a Wilmette vehicle tag we have more than once been asked by a policeman how long we intended to park there and have been gently reminded that the park was for the exclusive use of Wilmette residents.

There are so few places where one can draw up for rest and enjoyment of our lake that law abiding citizens should not be barred from these beauty spots.
A LOVER OF LAKE MICHIGAN.

THE NOTION COUNTER.

Chicago, March 23.—One of the most interesting features of the Chicago World's Fair of 1934 was its many foreign villages. Why would it not be a good idea to allow all of the foreign groups of Chicago a limited amount of free space along Leif Ericson drive on the land adjacent to that now occupied by Fort Dearborn, on which to erect at their own expense their own foreign village? Friendly competition to see which group could build and maintain the most beautiful foreign village should make it all very interesting, and incidentally these villages would draw millions of visitors here every year.
ANDREW BOGSTAD.

PARTY LOYALTY SHOULD BE THE GUIDING PRINCIPLE.

[St. Louis Post-Dispatch.]

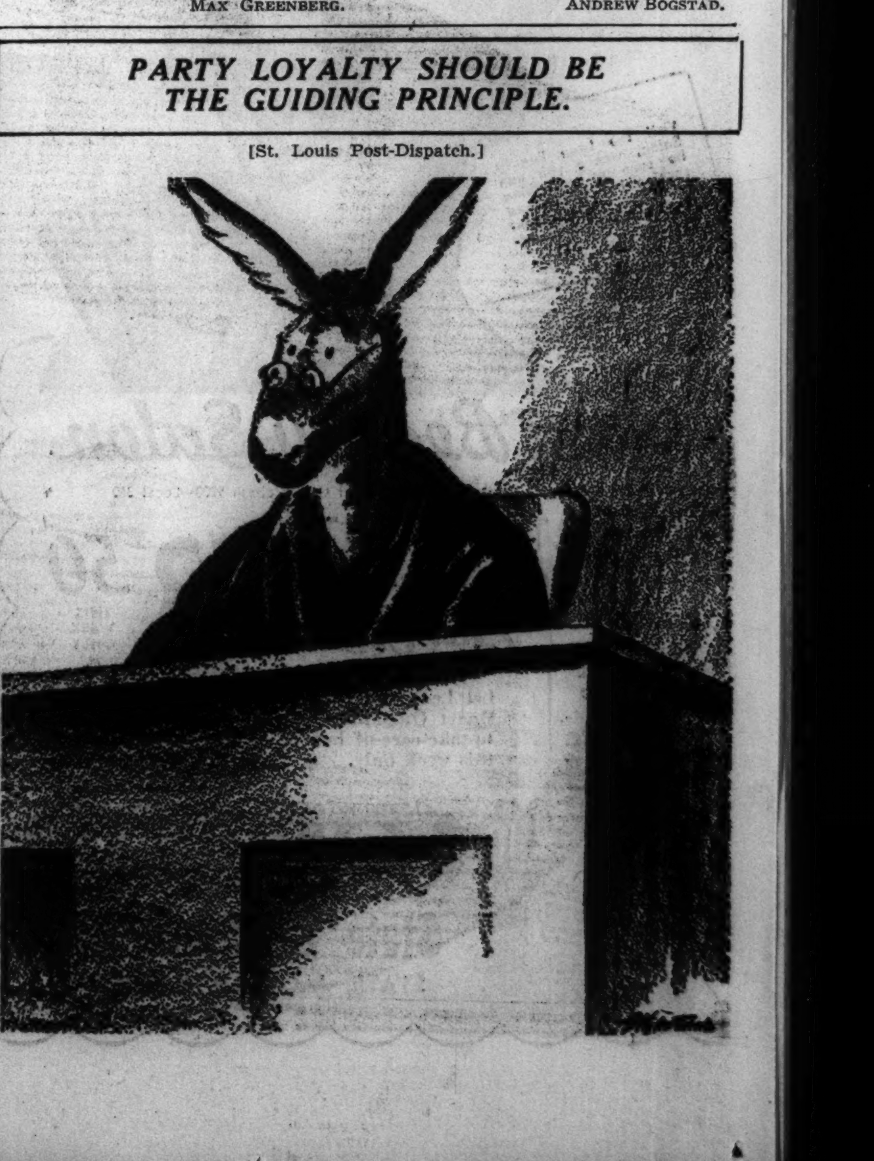

John M. Smyth Company

Madison East of Halsted

Established 1867 MANUFACTURERS ~ RETAILERS ~ IMPORTERS

Ample Free Parking Space at Smyth's

18th Century Ensemble

Arranged on Our Third Floor by SALLY KROHN of Our Advisory Bureau on Interior Decoration

Pembroke Table of genuine mahogany. 18x27 inch top. 27 inches high. $11.75

Mahogany Lamp Table with 18th Century decoration. 18x18x27 inches high. $19.75

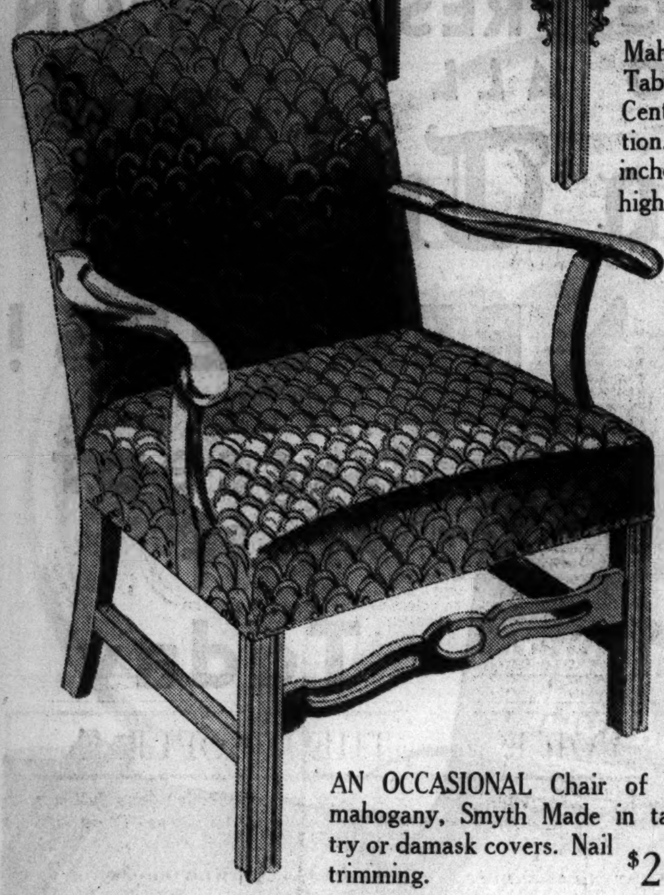

Taxi Over Free from the Loop to Store

AN OCCASIONAL Chair of solid mahogany, Smyth Made in tapestry or damask covers. Nail trimming. $24.75

Open Tonight

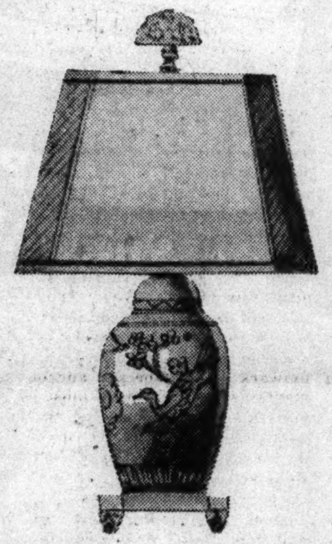

Note:
ALL PIECES ILLUSTRATED OUTSIDE THE ROOM ARE OFFERED BY MISS KROHN AS ALTERNATE SUGGESTIONS

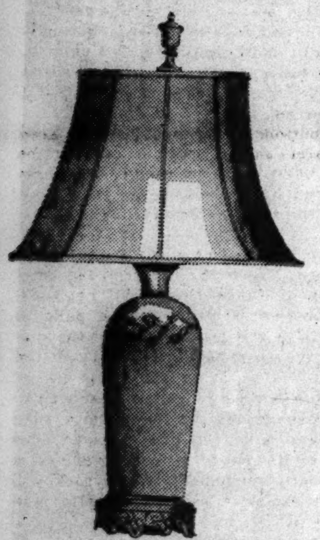

DECORATED Chinese Lamp with gold plated metal base and Shantung shade in ivory over gold. $12.00

ABOVE: Pottery Lamp in green or tan with gold plated mountings and 14" stretched silk shade to match. $11.75

BROADLOOM CARPETING

9, 12 and 15 Foot Widths

HIGH pile, twisted yarn Carpeting in a complete range of smart colors. Sq. yd., $7.95

HARD twisted wool Carpeting of interesting weave in 23 beautiful shades. Sq. yd., $5.45

PLAIN Broadloom of finest wool and dyes in most popular colors. Per square yard . . $3.95

LAWSON Davenport with divided spring back and cushion. Smyth Custom Built in tapestry or damask coverings. Hardwood frame. $92.00

Deferred Payments if Desired

FOLLOWING IS MISS KROHN'S OWN DESCRIPTION IN FULL DETAIL

"I have selected the pieces in this room," Miss Krohn says, "for those who have an eye for beauty and a budget to keep an eye on. The color scheme is Maywine, Putty Beige, . . . Coronation Green with accents of clear Yellow. The materials are Damask, Tapestry and Brocatelle. For those interested, detailed descriptions of the individual pieces follow." . . .

The Lounge Chairs in the Fireside Grouping are Custom Made in our Shops. The frames are hardwood. Down and feather pillow. Covered in Beige Tapestry, each, $39.75

The Lamp Table in this Grouping is mahogany. The top which is large enough to hold a lamp and yet have room for magazines, is of brown leatherette. 23x23x27 inches high. $19.50

The Knee Hole Desk is mahogany. 20x42 inch top, $22.75. The Chair with leatherette seat, $7.50. Lenox china Lamp; silk shade, $10.50

The Davenport, Custom Made in our own Shops, is unusually comfortable and well designed. The frame is solid walnut with carved legs; the covering, Coronation green tapestry. $82

Of particular note is the Tea Table - it is taller than a coffee table and more convenient for serving. This one is mahogany, 18 1/2x26 1/2x25 1/2 inches high. $19.75

Mahogany Commodes provide that "extra space" so necessary in the smaller apartment. 18x15 1/2x26 inches. Each, $15.75

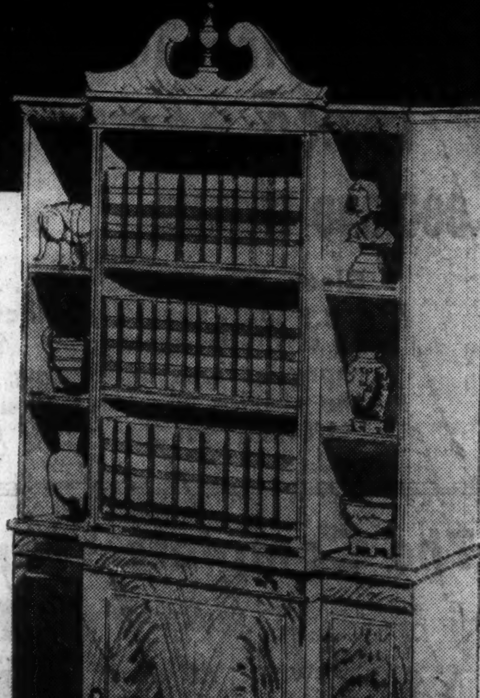

BOOKCASE in mahogany or walnut veneers with breakfront. 12x38x72 in. $49.00

Color Schemes

WALLS—*Maywine*
UPHOLSTERY—*Coronation Green, Putty Beige*
CURTAINS—*Champagne*
DRAPERIES—*Beige with Maywine*
ACCENTS—*Yellow*
CARPET—*Beige*

I have also assembled six other color schemes which are equally attractive.

Established 1867 Deep Rooted Like An Oak

ALSO - the Pieces of furniture shown outside the Room may be used in place of those above if you so desire. They are all 18th Century Period.

TEA TABLE of genuine mahogany. 18x27x27 in. high. $21.75

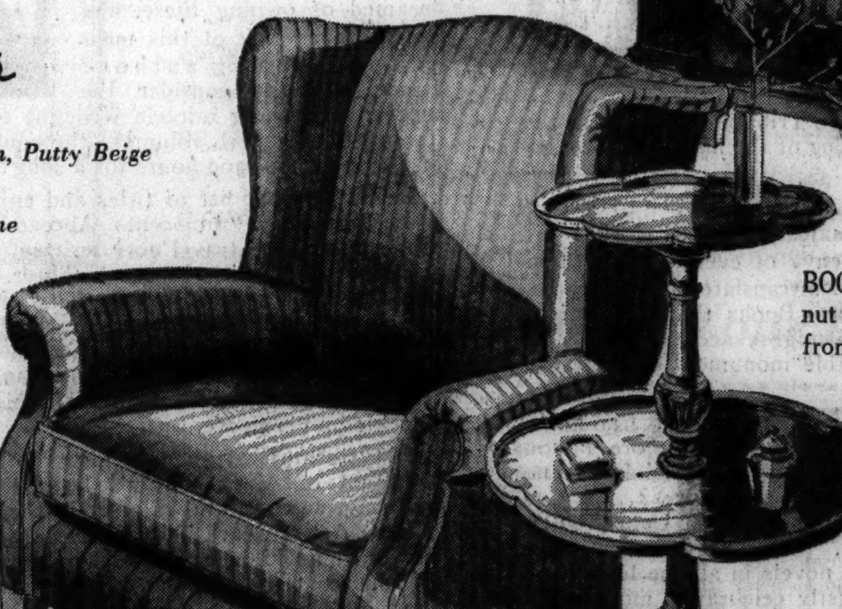

WING CHAIR, Smyth Custom Built. Damask, tapestry or frieze covers. Spring cushion. $42.50

TIER TABLE of solid mahogany with carved pedestal. 35 inches high. $24.75

Open Tonight and Every Monday and Saturday Until 10 P. M.

Here They Are

AN AMAZING PRESENTATION TO ALL

Chicago Tribune

READERS!

Accept It Today

24 SUPERB VOLUMES

PHOTOGRAPHED ACTUAL SIZE

13,000 PAGES

3,000,000 WORDS • WEIGHT, 33 POUNDS

Clear, large-faced type . . . white woven, non-glaring paper, specially selected for easy reading and no strain on the eyes . . . illustrated with handsome reproductions of famous paintings of scenes from the stories . . . luxuriously embossed and gilded "Lifetime" binding.

The Complete Works of America's Best-Loved Author
YOURS—ALMOST A GIFT!

MARK TWAIN! America's beloved Prince of Laughter! That one day the rich treasure of his complete works should be within every one's reach was beyond all belief!

Yet here it is! And YOURS—practically as a gift! We are proud to present Chicago Tribune readers with this supreme gift-offering—one of the most lavish reader-rewards of all time.

Virtually beyond the power of any pen to describe the range, depth and majesty of these works! Literature that was the envy of every author of his time. Novels and stories translated into more languages than any other. Books that have stirred peoples in all lands to mighty acclaim, that stand today as an imperishable monument to America's greatness.

Tom Sawyer and Huckleberry Finn! Can all the field of living literature show two more famous characters? What child and what adult has not breathlessly followed their adventures? "A Connecticut Yankee in King Arthur's Court," "The Prince and the Pauper," "Personal Recollections of Joan of Arc"! What novels in all the libraries of the earth are more justly celebrated, more widely loved? And who but Mark Twain had such breadth of genius as to encompass ALL these!

"Connecticut Yankee" is perhaps the most uproarious, side-splitting riot of fun ever penned. "Joan of Arc" is a tender, compassionate, adoring tribute, a soul-searing tale that will leave your eyes wet with tears and your heart uplifted with heroic inspiration. "Prince and the Pauper" was Mark Twain's own favorite, most famous of all child's stories. Transformed into a play Mark Twain himself and his children acted in it. Transformed into a movie, the amazing adventures of a prince and a beggar boy who changed places entranced the audiences of the world!

An Almost Incredible Opportunity

Who has not sometimes dreamed of owning these, and every other work of this most exciting, fascinating author? Pause, then, to consider the modern publishing miracle wrought for you. . . . Twenty-four superb volumes—the complete works of Mark Twain—and yours for a song!

Read the giant list of titles and enjoy the thrill of a lifetime! "Innocents Abroad," called the greatest book of travel ever written. Frolicsome, wise, pervaded with joyous laughter. Containing the illustrious accounts of the Turkish-bath fraud, the slandered dogs of Constantinople, the night in Venice, Jacob's Ladder, the Parthenon by moonlight. Mark Twain himself, footloose, young, seeing the world with a twinkle in his eye and a chuckle up his sleeve.

"Mysterious Stranger," most important contribution of Mark Twain's later life. Weirdly gripping, supernatural tale set in the ghost-ridden Middle Ages. Mark Twain's uncanny, imaginative power at its highest, expressing in every graceful line his contempt for the weakness and cruelty of man.

"Life on the Mississippi," glittering saga of the romance-driven danger-seeking characters, the scenes of past glory on the river. Fact and drollery mingled in a fashion of which Mark Twain was the incomparable master. A stirring, enthralling story you cannot bear to leave when the last page is reached.

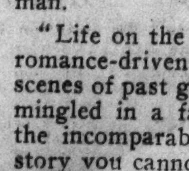

"Gilded Age," hilarious tale of the famous Colonel Sellers, penniless, and cheery gentleman with wild pretenses of grandeur and perpetual schemes for vast financial ventures. Of Laura Hawkins, beautiful and tragic adopted daughter, a figure you will never forget. A book received with enormous enthusiasm when first it appeared and still loved and enjoyed by millions while swarms of lesser novels have been forgotten.

"Sketches, New and Old," a volume of Mark Twain's grandest, most celebrated short stories. Containing the tale of the jumping frog that James Russell Lowell pronounced "the finest piece of humorous writing yet produced in America." Fresh, broad, truly American humor in "Curing a Cold," "The Killing of Julius Cæsar Localized," "About Barbers," and the rest. All gorgeous tomfoolery that has made the name of Mark Twain a synonym for merriment the world over.

A Chance You Will Never Have Again

"Puddn'head Wilson," "What Is Man?" "Man That Corrupted Hadleyburg"—let your eyes feast on the heart-thumping, brilliant list of world renowned novels, stories, essays that will keep you magnificently entertained for years of gay, laughter-studded reading. Even his speeches and private notebooks! The sparkling, frothy speeches of the greatest humorist the world has yet known! The private notebooks from which he evolved his marvelous works and intimate peeps behind the scenes with a genius at work.

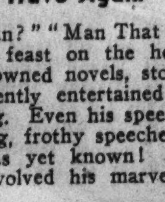

No family in all America can afford to deprive themselves of this glowing, amazing opportunity. Here is a chance you may NEVER have again! Then seize it! Now! Fill in the Reservation Form on the opposite page and make sure you get your 24-volume Presentation Library.

Almost a Gift!

The Complete Works of MARK TWAIN

AUTHORIZED EDITION

In 24 Magnificent Volumes

The photograph of the books here shown can only faintly convey their rich beauty. Imagine them in color, enchantingly stamped and gilded!

LIST OF TITLES

GROUP I
The Adventures of Tom Sawyer
The Innocents Abroad

GROUP II
Pudd'nhead Wilson
The American Claimant

GROUP III
A Connecticut Yankee in King Arthur's Court
Roughing It

GROUP IV
Life on the Mississippi
The Mysterious Stranger

GROUP V
The Adventures of Huckleberry Finn
The Gilded Age

GROUP VI
A Tramp Abroad
What Is Man?

GROUP VII
Following the Equator
Tom Sawyer Abroad

GROUP VIII
The Man That Corrupted Hadleyburg
In Defense of Harriet Shelley

GROUP IX
Joan of Arc
The $30,000 Bequest

GROUP X
Sketches, New and Old
Europe and Elsewhere

GROUP XI
The Prince and the Pauper
Mark Twain's Notebook

GROUP XII
Christian Science
Mark Twain's Speeches

YOURS—PRACTICALLY FOR THE ASKING—IN THIS GREAT GOOD-WILL PRESENTATION OFFER MADE TO Chicago Tribune READERS

MARK TWAIN! Think of it! Rare indeed is the family fortunate enough to own a complete set of these sparkling, laughter-compelling, thrill-packed volumes. Other books, yes, but not MARK TWAIN!

For these are copyrighted, closely held, precious volumes. These are all the world-celebrated stories, novels, travel tales, essays, speeches—all the exciting, soul-stirring works of genius of the Prince of Laughter—America's supreme contributor to the great literature of the world. This is the glorious library never before within reach of the average American family—that holds Mark Twain in such pride and esteem—that loves his books, his laughter-filled stories best of all!

Now, for the first time these wonderful volumes are brought to you almost as a gift—brought to you and every reader of the Chicago Tribune. Think of it! For the first time—and perhaps never again! Here they are—all yours—a glorious surprise for readers of the Tribune.

DON'T DELAY! ACT NOW!

Twenty-four superbly bound and printed volumes! Massed together, stretching more than forty inches of width! A complete and magnificent library containing over thirteen thousand pages and three million words. Weighing thirty-three pounds! Illustrated throughout with delightfully painted, handsomely reproduced scenes and situations from the stories. New, clean, large-faced type. Select, white wove, nonglaring paper, specially chosen for its easy reading qualities. Luxuriously stamped and embossed binding. Finished with gilding!

Books to read and reread and treasure all your life. Books of enduring beauty. Books no truly American home can afford to be without! And yours—practically as a gift!

Accept this mighty library for yourself and your family! Let your children thrill over Tom Sawyer and Huckleberry Finn just as you did at their age. Give yourself the rich, grownup pleasures of "Joan of Arc," "Life on the Mississippi," "Roughing It," "A Connecticut Yankee," and all the rest. You'll never forgive yourself if you do not quickly seize this almost incredible opportunity! Read below how easily you may obtain these regal volumes. Then send in the special Reservation Form below now.

HERE'S WHAT YOU HAVE TO DO

The first thing to do in order to receive your library is to fill in and mail the Reservation Form and Label at the right.

You will be sent by return mail Privilege Vouchers entitling you to the complete library of twenty-four volumes. As soon as we receive your reservation the first two volumes will be printed and bound, to be ready for you, straight from the presses, two weeks from now.

When the first group of two volumes is placed in your hands the second group is put to press, to be ready for delivery at the end of two more weeks—and so on until your twenty-four-volume library is complete.

You will find each day on Page 6 of the Daily TRIBUNE a numbered Mark Twain Certificate. Clip out and save these until you have 12 of them. Then bring in or mail your 12 Certificates with appropriate Voucher and 67 cents for each complete group of two volumes. Not 67c for each volume but 67c for BOTH VOLUMES. There is nothing more to do or pay.

You can commence to collect the numbered Certificates at any time within the next few days, but the sooner you begin the more quickly will this incomparable library be in your home.

Important!

In extending this great privilege to readers of The TRIBUNE, there are two difficulties, both of which make it necessary for you to act promptly if you want your volumes.

First, there is the difficulty of supplying a huge demand with the limited edition which the copyright owners have permitted to be published. No reservations can be accepted beyond the allotted figure.

Second, the cost of paper, printing and binding is rising every day. If you do not reserve your set immediately, we cannot guarantee to supply the volumes at the nominal cost mentioned above!

Send No Money Now! Reserve Your Books Today!

MARK TWAIN

Reservation Form

No application from this announcement will be accepted after April 8, 1937.

Chicago Tribune Mark Twain Presentation Dept.
P. O. Box No. 1123, Chicago, Illinois.

I wish to reserve, in accordance with your special offer, a Presentation Library of the Complete Works of Mark Twain. I understand my library will be printed and bound for me.

Please send me FREE (1) My Privilege Vouchers to qualify for my Library of 24 Volumes. (2) A Brochure in full color showing the beautiful bindings, portrait of Mark Twain and specimens of the illustrations.

NAME ....

ADDRESS ....

CITY ....

CHICAGO TRIBUNE 3-29-37

Important: Be sure to fill in label on the right in clear block ... together with this form. Remember to send no money now.

(PLEASE PRINT PLAINLY)

Name ....

Address ....

City ....

FRANK MANDEL, VICE PRESIDENT OF STORE, IS DEAD

With Concern 44 Years; Son of a Founder.

Frank S. Mandel, widely known merchant and vice president of Mandel Brothers department store, died after an illness of several months yesterday in Chicago Memorial hospital. He was 70 years old.

Frank S. Mandel.

Mr. Mandel was a son of the late Simon Mandel, one of the founders of the store. He had been in the store's service for 44 years and was an authority on linens and merchandise in related lines.

Mr. Mandel became first vice president of the concern in 1912, and held that position until his death, although he had not been active in management of the store for several years.

Mr. Mandel was born in Chicago. He was unmarried and made his home in the Congress hotel. Surviving are five brothers and sisters, Leonard J. Mandel, Aaron W. Mandel, and Eugene D. Mandel, Mrs. Addie M. Long and Mrs. Belle M. Altheimer.

Funeral services will be held at 11:30 a. m. tomorrow in Rosehill cemetery chapel, with burial in the family mausoleum.

Dr. Ernest C. Riebel Dies After Collapse at Home

Dr. Ernest C. Riebel, 71 years old, 1545 East 60th street, died in Billings Memorial hospital yesterday. Dr. Riebel, who had suffered from heart disease for several years, collapsed in his home on Saturday. From 1902 to 1918 Dr. Riebel was a professor of surgery in the Northwestern university medical school, from which he was graduated in 1900. His widow, Jessie, and a daughter, Vera, survive. Funeral services will be held at 11 a. m. Wednesday at the Church of St. Thomas the Apostle.

Charles W. Fraher Funeral Services in Downers Grove

Funeral services for Charles W. Fraher, who was a telegrapher for 53 years for the Burlington railroad, will be held at 9:30 a. m. tomorrow in St. Joseph church in Downers Grove. Burial will be in Butterfield cemetery. Mr. Fraher, who retired several years ago, died Saturday at his home, 621 Maple avenue, in Downers Grove. He was 77 years old. The widow, Mayme, and three sons and a daughter survive.

Mrs. Marie Schramm Dies at 86 After Fall in Home

Mrs. Marie Schramm, 86 years old, 25 North Lorel avenue, who had lived in Chicago for 66 years, died in Englewood hospital yesterday of injuries incurred in a fall at home on March 1. Mrs. Schramm, the widow of Herman Schramm, a grocer, was born in Germany. She is survived by two children, William, a former captain of the West Park police, and Mrs. Edward G. Koehler.

HOLD WALTER KOCH'S FUNERAL TOMORROW AT HOME OF PARENTS

Funeral services will be held at 2 p. m. tomorrow for Walter A. Kochs, assistant to the president of the Victor Chemical works, who died Saturday night in his home at 3750 Lake Shore drive. The services will be held in his parents' home at 1527 Dearborn parkway. Burial will be in Graceland cemetery. Mr. Kochs, who was 40 years old, had been ill with pneumonia for three weeks.

Born in Chicago, he attended Morgan Park Military academy and the University of Chicago before becoming associated with the chemical company of which his father, August, is president. He belonged to the Chicago Athletic, Chicago Town and Tennis, and the Knollwood Country clubs.

Surviving, besides his father, are his widow, Frances; two daughters, Jeanne and Patricia; his mother, Adelaide; a sister, Mrs. Elsa K. Voris of Miami Beach, Fla., and a brother, Herbert.

W. A. BOCKELMAN FUNERAL WILL BE HELD WEDNESDAY

Funeral services for William A. Bockelman, 49 years old, 5310 Drummond place, veteran employé of THE TRIBUNE, who died in Passavant hospital early yesterday after a brief illness, will be held at 10 a. m. Wednesday in St. Genevieve church. Burial will be in All Saints' cemetery.

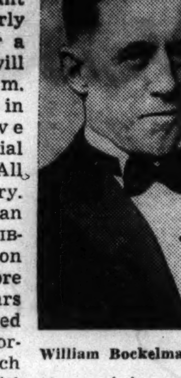

William Bockelman.

Mr. Bockelman joined THE TRIBUNE circulation department more than twenty years ago. He suffered a cerebral hemorrhage on March 19 and died without regaining consciousness.

His widow, Adeline, was at the bedside when he died. He is also survived by a sister, Mrs. Mamie Wolters, and a brother, Charles Bockelman, also an employé of THE TRIBUNE.

D. L. Patten Dies of Heart Attack in Fiancee's Home

Dennis L. Patten, 590 Glenview avenue, Highland Park, a conductor employed by the North Western railway for the last twenty-three years, died of a heart attack yesterday at the home of his fiancée, Miss Mary Sweeney, 18 McGovern road, Highland Park. He was 41 years old. Surviving are his father, John; three brothers, Owen and Edward of the Highland Park police force, and John Jr. of the fire department there, and a sister, Mrs. John O'Connor. Funeral services will be held Wednesday at Immaculate Conception church in Highland Park. Burial will be in the Lake Forest cemetery.

Dies of Beating with Iron Shaker in Own Basement

Anton Fallmerayer, 60 years old, 6496 Northwest Highway, a retired baker, who was slugged with a furnace shaker in the basement of his home Saturday, died of his injuries in the Swedish Covenant hospital last night. Irving Park police are searching for a man and woman who rented a room in his house earlier in the week. They are also searching for Fallmerayer's automobile, which disappeared after he was beaten.

AUDITIONS ON AIR BRING 2 SINGERS BIG OPERA CHANCE

Metropolitan Contracts and $2,000 Awarded.

BY LARRY WOLTERS.

Easter brought the realization of the dream of every young American operatic singer—an opportunity with the Metropolitan Opera company—to Miss Maxine Stellman, soprano, of Brattleboro, Vt., and Thomas L. Thomas, baritone, of Scranton, Pa. They were announced yesterday as winners of the Metropolitan Opera auditions of the air, conducted for the past winter over NBC on Sunday afternoons under direction of Edward Johnson, manager of the Metropolitan opera.

Maxine Stellman.

In addition to a contract to appear with the opera next season each of the winners received $1,000 from the sponsor of the auditions.

One of the finalists was Miss Anna Marie Dickey, soprano, of Decature, Ill.

Senator Carter Glass [Dem., Va.], in a one hour broadcast over CBS from 9 to 10 tonight, is scheduled to attack President Roosevelt's plan for reorganizing the Supreme court and the nation's judiciary. Senator Glass is to speak from his hotel suite in Washington, and will be heard here over WBBM. This address forces a cancelation of Wayne King's sponsored program, regularly heard from 9 to 9:30.

At 6:45 tomorrow over WMAQ-NBC John Nesbitt, radio's newest commentator, is to paint a character picture of the justices of the Supreme court in his "Passing Parade" broadcast. Nesbitt will describe the appearances, personalities, living habits and give other sidelights on the nine justices.

John Hagerty Dies at 77; With One Concern 42 Years

John Hagerty, 77 years old, who retired recently after having been employed 42 years by the Sherwin-Williams Paint and Varnish company, died yesterday in his home at 374 East 69th street. Surviving are his widow, Sarah; a son, James, and a daughter, Mrs. Catherine Gill. Funeral services will be held Wednesday at St. Columbanus Roman Catholic church, 71st street and Calumet avenue. Burial will be at the Holy Sepulchre cemetery.

Anton Kuiper, Insurance Man, Dies of Pneumonia

Anton Kuiper, an insurance executive, died of pneumonia yesterday in St. Luke's hospital. Mr. Kuiper, who was 52 years old, lived at 5401 Cornell avenue. Surviving are four brothers, the Rev. R. B., the Rev. Herman, Henry, B. J., John, and a sister, Dena. Services will be at 8:30 a. m. tomorrow from the chapel at 10928 South Michigan avenue.

August J. Dewes Dies at 75; 60 Years Resident of City

August J. Dewes, for sixty years a resident of Chicago, died Saturday in the family residence at 509 Wrightwood avenue. He was 75 years old. Born in Losheim, Germany, Mr. Dewes came to Chicago in 1877. He was for many years associated in business with his brothers, Francis J. and Carl J. Dewes, both of whom are dead. Surviving are the widow, Alma, and one son, Rudolph.

Carlos Edgar Cook Dies; Surface Lines Official

Carlos Edgar Cook, assistant treasurer of the Chicago Surface Lines, died of a heart attack Saturday in his home at 2507 Lincoln street, Evanston. Mr. Cook, who was 72 years old, would have completed fifty years of service with the company on April 9. Surviving are the widow, Clara, and a daughter, Roline. Services will be held in the Rosehill cemetery chapel at 11 a. m. tomorrow.

J. B. Frazier, Ex-Governor and U. S. Senator, 80, Dies

Chattanooga, Tenn., March 28.—(AP)—James Beriah Frazier, 80, former United States senator and twice governor of Tennessee, died today of a heart ailment. He had been ill several months. Frazier practiced law here since 1911, when he was defeated for reëlection to the senate by Luke Lea of Nashville.

Former Governor Brown of New Hampshire Dies

Manchester, N. H., March 28.—(AP)—Albert Oscar Brown, 84 years old, former governor of New Hampshire, died today after an illness of several months. He was a Republican.

Day By Day Story of the Experimental Farms

By Frank Ridgway

Calves Christened.

March 28, 1937.

LAST Friday was calf christening day at the Tribune's Experimental farm near Plano and Yorkville. Ten black calves were registered with the American Aberdeen-Angus Breeders' Association of Chicago.

The proud mother cows appeared to be puzzled at the barnyard ceremony when men and women at the farm took part in naming the black babies. The cows were too young to remember their christening back in 1934 by the original owner, B. E. Seeley, at Springdale farm, Mount Pleasant, Ia.

The Roster.

Below are the names of the calves now registered in black cattledom's big book kept by W. H. Tomhave, secretary of the association:

Bulls: Tribune's Clarence, Tribune's Louis, Tribune's Bobby, Tribune's Colonel, Tribune's Scoop, and Tribune's Tree Star.

Hefers: Tribune's Shirley, Tribune's Mabel, Tribune's Clara, and Tribune's Wilhelmina.

Famous Ancestors.

On the family tree of the ten mother cows are the names of such famous black cattle families as Blackbird, Blackcap, and Erica. The cows were brought to the Yorkville farm in November, 1934. They were mated with Silver Victor R., a pure bred snow white Shorthorn bull, producing ten gray calves. One of these calves died, leaving nine; they still are at the farm.

The Angus cows then were mated to Eileenmere S 7th, No. 491,346, a pure bred Aberdeen-Angus bull, producing the ten coal black calves that have just been registered. The sire of the black calves has the famous Blackcap Revelation and Earl Marshall blood in his veins. He was bought at public auction from V C. Swigart of Clinton, Ill., in November, 1935.

Object Is 100 Cows.

The calves were born last fall. The four hefer calves will be kept for breeding purposes. The present plan is to eventually establish a herd of 100 mother cows. The six bull calves will be sold for breeding purposes.

The cows again have been mated with Eileenmere S 7th for fall or early winter calving.

Farm Lands

Arkansas.

Arkansas Stock Farm

168¾ acres, $10,000. Two story, 10 room residence [white], 3 piece bath, extra lavatory and kitchen sink, two story barn 30x45 ft., gravel pike; 15 miles from Little Rock, half in cultivation; repossessed under foreclosure; terms; price $6,500. This is a great bargain. Write us. W. E. Cox Realty Co., 415 Roosevelt-road, Little Rock, Ark.

Florida.

OWNERS OF 80,000 ACRES OF LANDS IN northwest Florida, suitable for grazing, reforestation and game preserve, wish to sell in order to liquidate an estate; property has merchantable title, all taxes paid and clear of liens and encumbrances; two paved highways, another under construction, paper mill and stump wood plant nearby. Owners wish to deal direct with buyer. Priced to sell. WALTON LAND AND TIMBER COMPANY, DE FUNIAK SPRINGS, FLORIDA.

Illinois.

TODAY'S OUTSTANDING BARGAIN—FIVE acre farm; concreted; section line south of Palos Forest Preserve; high, choice land; few minutes from Harlem-av. Price $500. $100 cash. Address D L 558, Tribune.

180 AC., GOOD BLDGS., SOIL, $90 A. 220 ac., bldgs., good soil, $100 a.; 40 mi Chgo.; at sacrifice. La Coss, Naperville, Ill.

Miscellaneous.

FREE CATALOG FARM BARGAINS—10 midwest states. United Farm Agency, Dept. E, 30 N. La Salle-street, Chicago. Ran. 7113.

Indiana.

272 ACRES SOUTH OF LOWELL, IND.—Lake Co. Black soil, good hay, grain, and stock farm. Also 40 acres near Leroy, Ind. Mrs. A. H. Gibbs, R. 1, Hebron, Ind.

FERTILE FARM — NEAR CHICAGO: 560 acres; good bldg., plenty of water. Address M B 497, Tribune.

Michigan.

40 A.—IMP. RD., 2 MI. STORE; CRK., HSE., brn., henhse. $750. $150 cash, $10 mo. ERWIN TINNEY CO., FREMONT, MICH.

5 ACRES—S. W. MICH., ON PAVED U. S. hiway; level, fertile land; close town; only $395; terms. Address D F 516, Tribune.

80 A.—THREE RIVERS; BIG BUILDINGS; $2,000; $500 dn. Roessler, 140 S. Dearbn.

15 A., 3 M. TWN., 4 R. HSE., BRN., $885. $300 csh., $12 mo. Evans, Fremont, Mich.

Wisconsin.

RAILROAD LANDS IN UPPER WISCONSIN Rich clay loam soil best in U. S., for dairy, poultry, clover, potatoes, grains, fruits and berries. Ample fuel. Good roads, towns and markets. Lowest prices; easy terms. Fine fishing and hunting. Send for Booklet 58. R. S. Claar, Land Dept. Soo Line Railway, Minneapolis, Minn.

FARM MATERIALS.

LIMESTONE—LEHIGH STONE CO., KANKAKEE, Ill. Cars, trucks loaded promptly.

★ TONIGHT ★

GEORGE BURNS GRACIE ALLEN in "DULCY"

LUX RADIO THEATRE

Directed by CECIL B. DeMILLE

8 P. M. Central Standard Time

WBBM

and Coast-to-Coast Columbia Network

TODAY'S RADIO FEATURES

ON SHORT WAVES.

BERLIN—4 p. m.—Augusto Caravello. DJD, 25.4 m., 11.77 meg.
PARIS—4:15 p. m.—Concert. TPA-4, 25.6 m., 11.72 meg.
ROME—5 p. m.—News in English. Opera. Selections for violin and piano. 2RO's Mail Bag. 2RO, 31.1 m. 9.63 meg.
CARACAS—7:45 p. m.—Amateur hour. YV5RC, 51.7 m., 5.8 meg.
BERLIN—8:15 p. m.—Old favorites. DJD, 25.4 m., 11.77 meg.
LONDON—8:32 p. m.—"Sealed Orders." GSD, 25.5 m., 11.75 meg.; GSC, 31.3 m., 9.58 meg.; GSB, 31.5 m., 9.51 meg.

CHICAGO STATIONS.

W-G-N—720	WAAF—920	WJJD—1180
WMAQ—670	WCFL—970	WWAE—1200
WBBM—770	WMBI—1080	WSBC—1210
WENR—870	WCBC—1080	WEDC—1210
WLS—870	WIND—560	WGES—1380

A. M.
7:00—W-G-N—Good Morning program.
WMAQ—Suburban hour.
WLS—Julian Bentley.
7:15—W-G-N—Wake Up and Sing.
7:30—W-G-N—The Golden Hour.
WLS—Pokey Martin.
7:45—WJJD—Kinney's Hawaiians.
WLS—Jolly Joe and His Pets.
8:00—WMAQ—Fashion Horoscope.
8:30—W-G-N—The Lamplighter [MBS].
WLS—Morning devotions.
WCFL—Easter egg rolling on White House lawn.
8:45—W-G-N—Good Morning program.
WLS—The Hilltoppers.
9:00—W-G-N—Len Salvo, organist [MBS].
WBBM—Betty and Bob.
WCFL—German program.
WMAQ—Mrs. Wiggs.
9:15—W-G-N—Bachelor's Children [MBS].
WMAQ—John's Other Wife.
WBBM—Modern Cinderella.
WLS—Ma Perkins.
9:30—W-G-N—Harold Turner, pianist.
WBBM—Betty Crocker—Hymns of All Churches.
9:45—W-G-N—Radio Cooking School.
WMAQ—Today's Children.
WLS—Julian Bentley.
10:00—W-G-N—Get Thin to Music [MBS].
WMAQ—David Harum.
WBBM—Magazine of the Air.
10:15—WMAQ—Backstage Wife.
WLS—Personal Column.
10:30—W-G-N—"Cactus Kate."
WBBM—Big Sister.
WLS—Vic and Sade.
10:15—W-G-N—Don Pedro and piano.
WMAQ—Voice of Experience.
WLS—The Gospel Singer.
11:00—W-G-N—Len Salvo, organist [MBS].
WMAQ—Girl Alone.
WBBM—The Gumps.
WLS—Martha Crane, Helen Joyce.
11:15—W-G-N—Tom, Dick, and Harry [MBS].
WMAQ—The Story of Mary Marlin.
WAAF—Swingtime.
WBBM—Quarter Hour of Romance.
11:30—W-G-N—Bob Elson on State Street.
WMAQ—Farm and Home hour.
WBBM—Helen Trent.
WJJD—Safety Court.
11:45—W-G-N—We Are Four [MBS].
WIND—Eb and Zeb.
WCFL—Fashions on Parade.
WBBM—Rich Man's Darling.
WLS—Julian Bentley.
Noon—W-G-N—Studio orchestra [MBS].
WBBM—Five Star Revue.
WLS—Dinnerbell program.
WAAF—The Symphonic hour.
P. M.
12:15—W-G-N—Wife vs. Secretary.
WBBM—Milton Charles, organist.
WCFL—Noonday concert.
12:30—W-G-N—Mid-day service, H. A. Ironside, minister Moody Memorial church, Chicago [MBS]; markets.
WMAQ—Dan Harding's Wife.
WBBM—Truman Bradley.
WIND—One Night Band Stand.
12:45—WCFL—For Women Only.
WBBM—Real Life Stories.
WMAQ—Matinee Greeting.
WLS—Live stock market summary.
1:00—W-G-N—Palmer house concert orch.
WBBM—Through a Woman's Eyes.
WLS—Red Foley and Lily May.
WJJD—Mid-day Round Up.
1:15—W-G-N—Lawrence Salerno [MBS].
WBBM—Herbert Foote, organist.
WMAQ—Hour of Memories.
WLS—Melody Parade.
WIND—Let's Dance.
1:30—W-G-N—Painted Dreams [MBS].
WIND—Italian program.
WAAF—Man on the Street.
WBBM—Concert Miniatures.
WLS—Closing grain market summary.
1:45—W-G-N—Marriage License Romances.
WBBM—Myrt and Marge.
WLS—Priscilla Pride.
WJJD—Fred Beck, organist.
2:00—W-G-N—Molly of the Movies [MBS].
WMAQ—Pepper Young's Family.
WAAF—Red Hot and Low Down.
WLS—Homemakers' hour.
WBBM—Barnyard Frolics.
2:15—W-G-N—June Baker, Home Management.
WLS—WMAQ—Ma Perkins.
WCFL—Rochester Civic orchestra.
WJJD—Future Citizens.
2:30—WMAQ—Vic and Sade.
WLS—Homemakers' hour.
2:45—W-G-N—Dance orchestra [MBS].
WMAQ—The O'Neils.
3:00—W-G-N—Way Down East.
WENR—Let's Talk It Over.
WCFL—Robert V. Van Tress.
WMAQ—Hour of Charm.
WIND—Russ Hodges.
WBBM—Meet the Missus.
3:15—W-G-N—Life of Mary Sothern [MBS].
WBBM—Gossip club.
3:30—W-G-N—Good Health and Training.
WMAQ—Follow the Moon.
WBBM—Signor Carmelio.
WAAF—International Potpourri.
WLS—Ma Perkins.
WENR—Music circle.
3:45—W-G-N—Kalamazoo college glee club.
WMAQ—The Guiding Light.
WENR—Young Hickory.
WJJD—Fred Beck, organist.
WBBM—Linda's First Love.
4:00—W-G-N—Afternoon serenade.
WBBM—Kitty Keene, Inc.
WMAQ—Tea Time.
WMBI—Music and Message.
WCFL—United Charities.
WAAF—Now and Then.
WENR—Mary Marlin.
4:15—WBBM—Bittersweet Melodies.
WIND—Sketches in Melody.
WENR—Paul Martin's orchestra.
4:30—W-G-N—Garden club speaker, Mrs. A. F. Durand.
WENR—Al Vierra's Hawaiians.
WMAQ—Doring Sisters.
WBBM—Train Time.
WJJD—Fred Beck, organist.
4:40—W-G-N—Len Salvo, organist.
4:45—W-G-N—Margery Graham, A Book a Week [MBS].
WAAF—Contrasts.
WBBM—My Diary.
WMAQ—Adventures of Dari Dan.
5:00—W-G-N—Johnson Family [MBS].
WMAQ—Big Bill Baker.
WCFL—Tea Time.
WBBM—Junior Nurse corps.
WAAF—Kalamazoo college glee club.
WENR—Old Travelers' Tale.
5:15—W-G-N—Buddy and Ginger.
WMAQ—Don Winslow of the Navy.
WBBM—Gogo De Lys.
WENR—Malcolm Claire.
WCFL—John Gurney, basso.
5:30—W-G-N—Singing Lady.
WMAQ—Jack Armstrong.
WAAF—Sport Shorts.
WBBM—John Harrington.
5:45—W-G-N—Little Orphan Annie.
WMAQ—Dick Steele.
WENR—Flying Time.
WBBM—Pretty Kitty Kelley.
WIND—Training Camp Topics.
WAAF—Tower Tunes.
6:00—W-G-N—Pinto Pete's Ranch Boys.
WMAQ—Donald McGibeny.
WBBM—Davey Adams.
WIND—German prgoram.
WENR—Palace Varieties.
WCFL—Helen and Bob.
6:15—WBBM—Herbert Foote, organist.
WMAQ—Uncle Ezra.
WCFL—The Voice of Carelessness.
WENR—Bughouse Rhythm.
6:30—W-G-N—Palmer House Concert orch.
WMAQ—Totten on Sports.
WBBM—Kaye Brinkes and Milton Charles.
WCFL—Songs in the Spotlight.
6:45—W-G-N—Bob Elson's Sports Review.
WMAQ—The Passing Parade.
WBBM—Boake Carter.
7:00—W-G-N—George Hamilton's orch.
WMAQ—Fibber McGee and Molly.
WBBM—Horace Heidt's Brigadiers.
WCFL—Don Norman.
WLS—Antobal's Cubans.
7:30—W-G-N—The Lone Ranger [MBS].
WMAQ—Margaret Speaks, soprano.
WIND—Trafic court.
WBBM—Pick and Pat.
WCFL—Tunes on Tap.
WLS—Sweetest Love Songs Ever Sung.
7:45—WCFL—Talk of the Town.
8:00—W-G-N—Lifetime Review.
WBBM—Radio Theater.
WMAQ—20,000 Years in Sing Sing.
WLS—Good Time society.
WCFL—Herr Louie and Weasel.
8:15—W-G-N—Diamond City News.
WCFL—Just About Dogs.
8:30—W-G-N—Clifton Utley.
WMAQ—Jean Sablon, singer.
WCFL—Question Bee.
WENR—"The Ghost Who Sneezed."
8:45—W-G-N—Tomorrow's Tribune.
WIND—Musical Moments.
8:52—W-G-N—Quin Ryan's Sport Shots.
9:00—W-G-N—Famous Jury Trials [MBS].
WBBM—Senator Carter Glass.
WENR—Richard Himber's orchestra.
WMAQ—Contented Hour.
9:30—WMAQ—Moments You Never Forget.
WENR—National Radio Forum.
9:45—W-G-N—Henry Weber's Pageant of Melody [MBS].
10:00—WBBM—Poetic Melodies.
WMAQ—Amos 'n' Andy.
10:15—WMAQ—Lou Breese's orchestra.
WBBM—Musical Moments.
WENR—King's Jesters.
10:30—New York theater owners' dinner [MBS].
WBBM—Todd Hunter.
WENR—Phil Levant's orchestra.
10:45—WENR—Clem and Harry.
WBBM—Anson Weeks' orchestra.
11:00—W-G-N—Tommy Dorsey's orch. [MBS].
WMAQ—Bob Crosby's orchestra.
WBBM—Red Nichols' orchestra.
11:15—WIND—House of Peter McGregor.
11:30—W-G-N—Clyde Lucas' orchestra.
WMAQ—Francis Craig's orchestra.
WENR—Lou Breese's orchestra.
11:45—WENR—Maurie Sherman's orchestra.
12:00—W-G-N—Hugo Mariani's orchestra.
WIND—Nile Watch.
WENR—Louis Panico's orchestra.
A. M.
12:15—WBBM—Mark Fisher's orchestra.
12:30—W-G-N—Joe Sanders' orch. [MBS].
WMAQ—King's Jesters.
1:00—W-G-N—George Hamilton's orchestra.

Today's Features

ON W-G-N.

Featured programs on W-G-N tonight include popular and concert music and drama. Harold Stokes' orchestra with Arthur Wright as soloist will present the Lifetime Revue at 8 o'clock. At 9 Famous Jury trials will deal with the case of Henry Kimball, twice convicted of murder.

Jacob Tarshish.

Henry Weber's Pageant of Melody at 9:30 will have Janet Gunn, pianist, as guest star, and also present Attilio Baggiore, the mixed octet and concert orchestra.

A testimonial dinner to Adolph Zukor, marking his 25th year in motion pictures, is to be aired at 10:30 p. m. over W-G-N-Mutual.

Other features:

8:30 a. m.—Jacob Tarshish, the Lamplighter [MBS].
10—Get Thin to Music [MBS].
10:30—Cactus Kate.
1:45 p. m.—Marriage License Romances, with Quin Ryan.
5:15—Buddy and Ginger.
6—Pinto Pete and Ranch Boys [premiére].
7:30—The Lone Ranger [MBS].
8:30—Clifton Utley on "Foreign Relations."

ON OTHER STATIONS.

8:30 a. m.—WCFL—Easter Egg Rolling on White House Lawn.
5:15 p. m.—WMAQ—Don Winslow of the Navy [premiére].
7—WBBM—Horace Heidt's Brigadiers.
7:30—WMAQ—Margaret Speaks and Rose Bampton.
7:30—WLS—Frank Munn, Natalie Bodanya, and Abe Lyman's music.
8—WMAQ—Warden Lawes.
8—WBBM — Radio theater, with George Burns and Gracie Allen in "Dulcy."
8:30—WMAQ—Jean Sablon, French troubador [premiére].
9—WBBM—Senator Carter Glass opposes President Roosevelt's plans for the judiciary.
9:30—WENR — National Radio Forum, with Edward F. McGrady.

Msgr. John M. Hilpert Dies in Brooklyn Parsonage Fire

New York, March 28.—[Special.]—A few hours before he was to have celebrated Easter services in the Roman Catholic Church of St. Catherine of Genoa, Brooklyn, Msgr. John M. Hilpert, pastor of the church, was suffocated to death in a fire that swept the parsonage early today.

BARGAIN EXCURSIONS

SPECIAL ROUND TRIP FARES

Saturday, April 3

$5.50 Cleveland, O.
$5.25 Akron, O. (Leave 10:00 P. M.)
$5.25 Canton, O. (Leave 8:00 P. M., 10:00 P. M. or 11:30 P. M.)
$5.50 Dayton, O. (Leave 11:10 P. M.)

Central Standard Time Shown Throughout

Coach service only. Returning: Leave on certain trains April 4. Trains both directions stop at Englewood. Proportionate fares to many intermediate points.

New Low Fares To All Points Every Day

Phone Central 7200 or apply to ticket agents

PENNSYLVANIA RAILROAD

PERSONAL ATTENTION

Given Every LAIN & SON FUNERAL

Complete Funerals as low as $110 Including Imperial Quartet & Organist

63rd. & HARVARD — Lain & Son — Tel: WENTWORTH 0025

UNDERTAKERS

MONUMENTS AND MAUSOLEUMS.

MAUSOLEUMS—MONUMENTS The old and reliable CHAS G. BLAKE CO. 1000 E. 67th-st. Fairfax 9876. Erected anywhere. Send for free booklet.

POWERS GRANITE CO., INC. TRIBUNE TOWER. DELAWARE 3152.

CEMETERIES.

CLOSING ESTATE—CHOICE 4, 8, OR 12 graves; nr. gate; $10 per grave. Jun. 3727.

BEAUTIFUL ACACIA PARK—CITY TRANS. 4 grave lots as low as $99. Lack. 9640.

COLUMBARIUMS.

CREMATION Rental space for ashes. $2 per year in Acacia Columbarium. Lackawana 9640.

FUNERAL DIRECTORS.

O'HANLEY INC. FUNERAL DIRECTION perfection. 7705 Cottage Grove. Rad 7705.

DEATH NOTICES

In Memoriam.

ADAMICK—Marie Adamick. In fond memory of my dear wife, who passed away two years ago today. HUSBAND.

CARLSON—Alfreda S. Carlson. In memory of our dear mother, March 29, 1929. ROSELYN AND HAZEL.

MANKA—Lawrence J. Manka. 1935. In loving memory of a fine husband and dad. LOVING WIFE AND DAUGHTER.

RICHARDS—Thomas Laurence Richards. In memory of our beloved son and brother, who passed away one year ago March 29.
Not dead to those who loved him,
Just gone on before
To the Beautiful Isle of Somewhere.
Soon to meet, to part no more.
MOTHER, DADDY, AND BROTHERS.

ANDERSON—Andrew Anderson, March 27, of 1905 N. Albany avenue; loving brother of Mrs. Elizabeth Dean, Mrs. Anna Irwin, of Roanoke, Ind.; Mrs. Esther Johnson of Mundelein, Ill., Rudolph and John P. Funeral Tuesday, March 30, at funeral home, 3314-16 Armitage avenue. Interment Arlington. Information, Albany 2533.

BAKER—Arthur L. Baker, beloved husband of Beatrice, fond son of Mrs. Mabel and the late Alex Baker, grandson of Ella Lawson and Gunda Baker. Funeral at chapel, 3337 West North avenue, Tuesday, March 30, at 3 p. m. Interment Forest Home.

BARRY—Catherine Barry, 216 S. Dayton-st., Sandwich, Ill., March 28, 1937; wife of the late William J. Barry, sister of Mrs. Enga Liebl and the late Isabella Norman and Lawrence Johnston. At chapel, 63d and Harvard, after 4 p. m. Tuesday. Services at chapel, 63d and Harvard Wednesday, March 31, at 3 p. m. Interment Oak Woods.

BOCKELMAN—William Bockelman, beloved husband of Adeline, nee Groll, dear father of Margaret, brother of Charles Bockelman and Mamie Wolters. Funeral services Wednesday, 9:15 a. m., from residence, 5310 Drummond place, to St. Genevieve church, corner of Montana and Lamon. Interment All Saints'.

BUNKER—Helen Abbott Bunker, aged 81, widow of Charles H. Bunker, March 28, 1937, at residence of her daughter, Mrs. Manton Maverick, 9164 Pleasant avenue. Funeral services in the chapel, 4227 Cottage Grove avenue, Tuesday, 1:30 p. m. Interment private.

BUTLER—Richard Butler, late of 4642 W. Monroe street, husband of the late Mary Keogh Butler, fond father of Pierce, John, Richard, Raymond, Walter, and Mrs. Mae Schiffman, brother of Edward, Pierce, John, and Mrs. D. D. Monson. Funeral Tuesday at 9:30 a. m. from chapel, 4817 W. Madison street, to Resurrection church. Burial All Saints'. Austin 1137.

CANTOR—Anna Cantor, mother of Rose Redlich, Amelia Russakov, and Edward, sister of Ernst Adelberg. Funeral private.

CARLSON—Josephine Carlson, beloved wife of C. F. Carlson, dear mother of Mrs. Ruth Wahlen, fond grandmother of Margaret and Robert, sister of Carl Swanson. Funeral Wednesday, March 31, at 2:30 p. m., at Bethel Lutheran church, corner 62d and Peoria. Interment Oak Woods. Resting at funeral home, corner 79th and Aberdeen, until noon Wednesday.

CHADWICK—Nettie H. Chadwick of 68 N. Bassford avenue, La Grange; passed away March 27. Funeral services at chapel, 25 W. Calendar avenue, La Grange, Tuesday, at 3 p. m. Interment Oak Woods cemetery.

CHAPEK—Frank Chapek Sr., late of 932 N. Stone avenue, La Grange Park, beloved husband of Katherine, devoted father of Bessie Licht, Marie Olson, Rose Gregule, Frank Jr., and Albert. Funeral Tuesday, March 30, at 2 p. m., at mortuary, 5130 W. 25th street, Cicero. Interment Bohemian National. Cicero 80.

CHESNEY—Rachael Chesney, age 17 years; resting at residence, Lakewood, O.; beloved daughter F. E. and Leah, nee Cameron; beloved sister of Effie. Funeral services Tuesday, March 30, at 3 p. m., at chapel, 851 East 75th street.

CISSELL—Ethel Curtis Cissell, beloved wife of William, daughter of Sabina and the late William Curtis, sister of Mrs. M. G. Whelan, Walter, Herbert, Percy, and Ernest. Funeral and services Tuesday, 2 p. m., at funeral parlors, 7653 S. Halsted street. Interment Mount Hope. Stewart 7700.

COOK—Carlos Edgar Cook, March 27, at his residence, 2507 Lincoln street, Evanston, Ill.; beloved husband of Clara M. Cook, father of Roline, brother of Mrs. Kate C. Anderson of Long Beach, Cal. Remains at chapel, 1253-55 N. Clark street, until Tuesday, 8 a. m. Services at Rosehill cemetery chapel, Tuesday, March 30, at 11 a. m. Interment Rosehill cemetery.

COMELLA—Pauline Ann Comella, beloved daughter of Frank and Mary, nee Fieri, fond sister of Anthony and Frank Jr. Funeral from 1009 S. Claremont avenue, Wednesday, March 31, 9 a. m., to St. Charles Borromeo church. Burial Mount Carmel cemetery.

CORDIER—Miss Marie Cordier of 728 S. Cuyler avenue, Oak Park, daughter of the late Julien P. Cordier. Funeral from chapel, 523 Lake street, Oak Park, to Ascension church, Tuesday at 11 a. m. Interment Calvary. For information call Euclid 1643.

CULLEN—Norbert J. Cullen, March 28, 1937; beloved son of the late Michael and Marie Cullen; fond brother of Harry J. and Mrs. Irene Kestell. Funeral Wednesday, 9:30 a. m., from residence, 4532 N. Greenview avenue, to Our Lady of Lourdes church. Interment All Saints'.

DEWES—August J. Dewes, March 27; beloved husband of Alma M. Dewes, fond father of Rudolph P., brother of the late Francis J., Carl J., and also brother of Mathilde Basenach, Amalie Giesbert, Emil G. Dewes, and the late Josephine Zender and Anna Dewes of Germany. Services private.

DONNELLY—Catherine Donnelly [nee McGouran], at Venice, Cal.; beloved wife of Daniel, fond mother of Mrs. Lawrence Rafferty, sister of Mrs. R. J. Stevens, Mrs. R. J. Fitzsimmons, and Daniel McGouran. Remains will arrive Englewood depot Monday, 8:30 a. m. Funeral from daughter's residence, 1646 W. 102d street, Wednesday, 9 a. m., to St. Barnabas church. Burial Holy Sepulchre.

DONNELLY—Mary B. Donnelly, suddenly, beloved wife of Joseph, fond mother of Joseph G. and the late George Donnelly. Funeral Tuesday, March 30, at 9 a. m., from late residence, 3731 Osgood street, to St. Mary of the Lake church. Interment St. Joseph cemetery. Phone Longbeach 9327.

DRUCE—John Druce, husband of the late Elizabeth S., father of James and Charles Druce, Mrs. Humphrey Sullivan, and Mrs. F. M. Spofford. Services Tuesday, 3:30 p. m., at chapel, 720 Lake street, Oak Park. Interment Woodlawn.

DUDECK—Margaret Dudeck, March 27, late of 1408 N. Massasoit-av., age 75 years, wife of the late Frank, fond mother of Daisy Switall, Verne Kritzke, Celia B. Dudeck, Edward, and Lee Dudeck, grandmother of Edward Switall and Margaret Rose Kritzke, mother-in-law of Gus Switall and Dr. Edward Kritzke and Mildred Dudeck. Funeral Wednesday, March 31, at 9 a. m., from funeral home, 2056-58 Belmont-av., to St. Angela church, corner of Potomac and Menard-avs., where requiem high mass will be celebrated. Interment St. Adalbert cemetery.

DEATH NOTICES

EDWARDS—James D. Edwards, 6424 Newgard avenue, beloved husband of the late Katherine Kelly Edwards, father of the Rev. Joseph J. Edwards, C. M., and Winifred. Funeral Tuesday, March 30, 8:30 a. m., St. Ignatius church. Burial Oshkosh, Wis. Kindly omit flowers.

ESHBAUGH—Louisa Eshbaugh, March 28, 1937, of 1918 Barry avenue, wife of the late George W. Services at chapel, 2701 N. Clark street, Tuesday at 3 p. m. Interment Rosehill. Grand Rapids, Mich., papers please copy.

FONTANA—James Fontana Jr., suddenly; loving son of James and Anna [nee Taraborí], dear brother of Richard, grandson of Albert and Maria Tarabori and Antonio and the late Isabella Fontana. Funeral Tuesday, March 30, at 9 a. m., from late residence, 2334 W. 25th-st., to St. Michael Italian church. Interment Mount Carmel.

FRAHER—Charles W. Fraher, 621 Maple avenue, Downers Grove, age 77 years; beloved husband of Mayme Owen Fraher, fond father of Katherine, Harry, Robert, Paul, and the late Marie Baker, brother of John H. of Denver, Colo. Funeral Tuesday, 9:30 a. m., St. Joseph church, Downers Grove, Ill. Interment Butterfield cemetery.

FUNK—Angela Herrig Funk, at Techny, Ill., wife of the late George Funk, fond mother of John Herrig and Christine Mayhercy, grandmother of Edna Mayhercy and Jack Herrig. Funeral from chapel, 6208-10 N. Western avenue, Tuesday, March 30, at 9:30 a. m., to St. Mathias church, thence to St. Boniface. Member of St. Martha court, No. 46, C. O. F.

GIACOLA—Vito Giacola, beloved husband of the late Rose, nee Parillo; fond father of Sam, Andrew, Mrs. Lucille Kiefer, Robert, Mrs. Bridget Swezey and Mrs. Mary Favia, brother of Vincent Iacullo. Funeral Tuesday 9 a. m. from chapel, 624 N. Western avenue, to Holy Rosary church. Interment Mount Carmel. Armitage 7800.

GIBBONS—Paul T. Gibbons, 6333 S. Lincoln street, March 27, 1937; beloved son of David T. and Amelia Gibbons, brother of Robert. Funeral from chapel, 63d and Harvard, Tuesday, March 30, 9 a. m., to St. Theodore church. Interment at St. Maria's.

GINSBERG—Nathan Ginsberg, age 76; husband of the late Sarah, fond father of Morris, Jack, Meyer, Julius, Herman and Florence Wilks, and the late Charles. Funeral Monday, March 29, at 3 p. m., at his late residence, 424 S. Austin boulevard to Calvaria cemetery, Forest Park.

GLASSCO—Anna McCallum Glassco, of Urbana, Ill.; beloved wife of Paul B., mother of Paul B. Jr. and Donald E. Funeral Tuesday, 9:30 a. m., from funeral chapel, 6222 Broadway, to St. Ignatius church. Interment Mount Olivet. Member of St. Ignatius court, W. C. O. F.

GOODKIND—Abraham Goodkind, beloved husband of Hattie, fond father of Anna Louise, Mrs. Maxine G. Hahn, and Edward A. L. Goodkind, dear brother of Mrs. William Vehon and Mrs. Meyer Eichengreen and the late Mrs. Lena Weise, Mrs. Rosa Marks, Mrs. Fannie Berger, Edward I., Benjamin and Leopold Goodkind. Helena and Billings, Mont., papers please copy. Funeral notice later.

GOLDSTEIN—Lillian Goldstein, nee Shapiro, beloved wife of David, loving mother of Edwin, Theodore, Jerome, Stanley, daughter of Mr. and Mrs. Pincus Shapiro, sister of Ida, Edward, Louis, Tom, Samuel, and Jeanette. Services at chapel, 3654 W. Roosevelt-rd., 10 a. m. Tuesday.

GUDEHUS—Sophia H. Gudehus, beloved sister of Mary D. Gudehus. Funeral Tuesday, March 30, at 2 p. m., at late residence, 1401 N. Luna avenue. Interment Waldheim cemetery.

HAMPTON—Rosetta Hampton, beloved wife of Ridgway, 744 N. Long avenue. Funeral Tuesday, March 30, 2 p. m., from funeral home, 4817 W. Chicago avenue, to St. Martin church, Waller and Midway, at 2:45 p. m. Interment Mount Emblem. Eastern Star service at grave. Member of Laurel Wreath chapter, No. 858, O. E. S., and Golden Rule shrine, No. 76, W. S. J. Please omit flowers.

HAGERTY—John Hagerty, March 28; beloved husband of Sarah, fond father of Mrs. Kathleen Gill and James, and the late John, May and Edward. Funeral from residence, 374 E. 69th street, Wednesday, 9 a. m. to St. Columbanus church. Burial Holy Sepulchre.

HANNINGTON—Emily Hannington of 2325 Corona road, Waukegan, Ill., age 89; wife of Walter, mother of Amy F. H. Olsen. Funeral private Monday. Please omit flowers. Pittsburgh papers please copy.

HENKE—William H. Henke, 408 S. Maple avenue, Oak Park; husband of Margaret, nee McDonald; father of Joan and William. At rest and services at funeral home, 203 S. Marion street, Oak Park, Wednesday, at 1:30 p. m.

HERMAN—Jennie Herman, Friday; beloved wife of Louis Herman, mother of Bernice and Walter, sister of Morris and Louis Silverman and Mary Sax. Burial Monday, 1 p. m., from 3125 W. Roosevelt road.

HERRIG—Angelo Herrig. See Funk notice.

ILLICH—James Illich Sr.; fond father of Emily Heidenreich, Mae Tittle, Joseph, James Jr., George M., and Emil; brother of Frank. At rest in chapel, 6905 W. Roosevelt road, until Wednesday, March 31, 10 a. m. Funeral at Sokol Slavsky hall, Cermak road and Lombard avenue, Cicero, Wednesday, at 2 p. m. Interment Bohemian National cemetery.

JONES—Katherine A. Jones, March 27; nee Shepherd, formerly of Hamilton, Ont.; wife of the late Morgan T. Jones, mother of Mercedes Lyding, grandmother of Joan, Patricia and Jack. Services in chapel, 4227 Cottage Grove avenue, Tuesday at 3:30 p. m.

KAPPES—Clara Kappes, fond sister of Bertha, Mrs. L. Kotz, and Edward Kappes, and the late Charles, Mrs. A. Rohn, and Adolph. Funeral Wednesday at chapel, 3552 Southport avenue. Interment Graceland.

KING—Katherine Marie King, nee Duckers, beloved wife of George A. King, loving mother of Mae, Mathilde, John A., and the late Clarence King; grandmother of Kathlyn, dear sister of Valentine J. Duckers. Funeral Tuesday, March 30, 9:30 a. m., from her late residence, 4429 N. Tripp avenue, to St. Edward church. Interment St. Joseph cemetery.

KLIMA—Frances Klima, dearly beloved wife of James, fond mother of James, Charles, Rose, George, Betty Grant, and Lucille Williams. Funeral services, 1 p. m. Tuesday, at funeral home, 2718 W. 51st street. Interment Bohemian National cemetery.

KNODEL—Anna Knodel, nee Brausam, 1909 Lincoln street, Evanston, dearly beloved mother of Ernest, sister of Rudolph and Michael Brausam and Brigetta Kacskes. Funeral Tuesday, March 30, 1:30 p. m., at chapel, 845 Armitage avenue [Center]. Burial Memorial Park cemetery. For information, Div. 3230.

KOCHS—Walter A. Kochs, March 27; beloved husband of Frances G. Kochs, father of Jeanne and Patricia, son of August and Adelaide Kochs, brother of Herbert W. Kochs and Mrs. Elsa K. Voris. Services at his parents' residence, 1527 N. Dearborn parkway, Tuesday, March 30, at 2 p. m. Interment Graceland cemetery.

KOMADA—Stephen Komada, March 27, age 66, beloved husband of Catherine Komada, fond father of Paul, Stephen, Charles, Pauline Babros, Anne McFarlane, Mary Duris, and Louise Komada. Funeral Tuesday, March 30, 9 a. m., from late residence, 1321 S. Scoville avenue, Berwyn, Ill., to St. Mary of Celle church. Interment at Our Lady of Sorrows cemetery. Information, Canal 6524.

KOURSH—Ally Koursh, late residence, 3805 North Avers avenue, age 78, beloved husband of the late Fannie, fond father of Charles, Henry, Lena Pearl, and the late Philip and Rose. Funeral Monday, 1:30 p. m., at chapel, 3021 Lawrence avenue. Interment Jewish Waldheim.

KRAVANYA—Theresa Kravanya, beloved wife of Anton, dear mother of Harold, Adela Snell, Rudolph, Erma Flores, and the late Elfrida Pander. At funeral home, 1732 Wilson avenue. Services Wednesday at 2 p. m. Interment Roschill.

KRETSCHMER—Bertha Kretschmer, late of 2530 N. Sawyer avenue; beloved sister of Mrs. H. F. Giesecke. Services Tuesday, March 30, 2:30 p. m., at chapel, 2341 Milwaukee avenue. Interment Waldheim.

KUIPER—Anton Kuiper, March 28, beloved son of the late Rev. Klaas Maaike Kuiper, brother of Barend, Dena, John, Rienk Bouke, Henry, and Herman Kuiper. Remains at chapel, 10928 S. Michigan avenue, until Monday evening. Interment Tuesday, March 30, at Grand Haven, Mich. Funeral private.

LOFTUS—Margaret Jordan Loftus, beloved wife of Dr. Edward E., fond mother of Mrs. Louis Allemand, Edward J., Agnes N., James R., Florence L., Margaret Mary, Robert J., and the late Virginia. Funeral Wednesday, 9 a. m., from her residence, 6840 Wentworth avenue, to St. Bernard church. Interment Holy Sepulchre. Members of St. Bernard Altar and Rosary society meet at her residence Tuesday evening at 8 o'clock. Toronto, Canada, papers please copy.

LONG—Margiana Long, nee St. Peter, late of 326 N. Austin boulevard, beloved wife of John P., fond mother of Mildred, Earl, Robert, George, Leona, Clarence, Margaret, Catherine, and Francis. Funeral Wednesday, March 31, at 9:30 a. m., from funeral home, Lake-st. at Austin-blvd., to St. Lucy church. Interment Mount Carmel.

MACKENZIE—June R. Mackenzie, suddenly, Sunday, March 28, 1937; beloved daughter of Mrs. Mary Bradshaw Mackenzie, 1013 S. Clinton avenue, Oak Park, Ill. Funeral notice later.

MANDEL—Frank S. Mandel, son of the late Simon and Pauline Mandel, brother of Leonard J., Aaron W., and Eugene D. Mandel, Mrs. Addie M. Long, Mrs. Belle M. Altheimer, and the late Sarah M. Rosenfield and Maude M. Cornelius. Funeral services Tuesday, March 30, 11:30 a. m., at Rosehill cemetery chapel. Remains at chapel, 936 E. 47th street, until Tuesday morning.

DEATH NOTICES

McCALL—Robert L. McCall, at Edinburgh, Scotland, suddenly on March 28, 1937; a citizen of Chicago for many years and formerly connected with the Dennison Manufacturing company.

McDERMOTT—Rita Jean McDermott, late of 9440 S. Winchester avenue; beloved daughter of Francis O. and Grace Hill McDermott, fond sister of John and the late Mary Lou McDermott. Funeral Tuesday, March 30, at 9 a. m., at funeral home, 2341 W. 95th street. Mass of the Angels, Church of Christ the King. Interment Holy Sepulchre.

McVEY—Mary A. McVey, beloved wife of Daniel, fond mother of Joseph, Mrs. Margaret Malone and Mrs. Gladys Durkin, daughter of Edward and the late Ann Mullins, sister of Luke, Mrs. Margaret Moore, Edward, John, Mrs. Josephine Murray, and Harry Mullins. Funeral Wednesday, 11 a. m., from residence, 206 N. Kostner avenue, to St. Mel church. Interment Mount Carmel.

MARZANO—Tony Marzano, late of 3047 W. Congress street, suddenly, March 24, at Salem, Ill., aged 19 years; beloved son of Vito and the late Rose, nee Meccia, stepson of Carmella, brother of Carmen and the late Antonette. Funeral Tuesday at 10 a. m. from chapel, 931 W. Polk street, to Our Lady of Sorrows church. Interment Mount Carmel cemetery. Member of Roller Derby.

MATTHEWS—Morris Matthews, March 26, beloved husband of the late Gertie, nee Morris, beloved father of Jackie, brother of Abe, Rose Gale, Dora Cohen, Rebecca Zelzer and Sophie Lieberman. Funeral Monday, 2 p. m., at chapel, 3654 Roosevelt road. Interment Workmen's Circle, Waldheim cemetery.

McGRATH—Nora M. McGrath, late of 5524 S. May street, daughter of late Michael and Ellen, sister of James, William, Michael, Leo, and Mrs. Nellie Hess. At funeral home, 5438 S. Halsted street until 10 p. m. Monday evening. Interment at Des Moines, Ia.

MINEGO—Harry G. Minego, beloved father of Mrs. Curt W. Schwarzer, Mrs. Paul Schmitt and Mrs. Nannie Black, brother of William, Albert and Elizabeth Minego. Funeral Tuesday, 9 a. m. from parlors, 1506 E. 67th street, to St. Laurence church. Interment local.

MORROW—Helen Berry Morrow of Hinsdale, Ill.; beloved mother of Inez, Grace, and Arthur. Funeral at residence Tuesday, March 30, at 2:30 p. m.

NICHOLSON—Charles B. Nicholson Jr., March 28; beloved husband of Lucille, nee Seabrook, son of Charles B. and Gertrude Runnion, brother of Earle A. Resting at funeral home, 5200 N. Western avenue, corner of Foster. Funeral notice later.

NICHOLSON—Josephine Nicholson, March 28, 1937, mother of Alexander and Charles Nicholson. She was a former member of Oakland M. E. church. Funeral services in the Oak Woods Cemetery chapel Tuesday at 3 p. m. Interment follows. Remains in mortuary, 4227 Cottage Grove-av. Oakland 0492.

NIECE—Harry M. Niece, beloved husband of Alma C., brother of Donald. Services Tuesday, 2 p. m., at parlors, 1506 East 67th street. Interment Oak Woods.

NOONAN—Edward T. Noonan, late of 3337 Warren boulevard, beloved husband of the late Mary A. [nee Donoghue], fond father of Mrs. Mae Laughlin and J. E. Noonan, brother of Thomas and the late John and William. Remains at chapel, 4138 Madison-st. Funeral Tuesday, 8:45 a. m., to Our Lady of Sorrows church. Interment Calvary.

O'MALLEY—John O'Malley of 205 S. Albany avenue, beloved husband of the late Ellen McNamara O'Malley, fond father of Mrs. M. R. Roche and the late Mrs. Mary E. Dolan, fond brother of Mrs. John Lunny and Alice O'Malley. At chapel, 3150 Harrison street. Funeral Tuesday, March 30, at 9:30 a. m., to Our Lady of Sorrows church. Interment Calvary.

PAUL—Antoinnette E. Paul of 2517 Archer avenue; beloved wife of the late Wenzel, mother of Mrs. Stephen Luby, Otto, Robert, Rudolph, Albert, George, Valerie, Mrs. Walter Wendling, Theodore, and the late Helen. Funeral Tuesday, at 1:30 p. m., at funeral home, 5438 S. Halsted street. Interment Waldheim. Member of Columbia chapter, No. 210, O. E. S. Yards 0662.

PFEIFER—Elizabeth F. Palm Pfeifer, beloved wife of Vincent, fond mother of Charles V., George M., Elizabeth F., Anna C., Mrs. J. McCarthy, Margaret R., Mary V., and Joseph E., sister of Mrs. M. Schleiden, Frank, Michael, Mrs. J. Hein, Mrs. R. Nuemann, Mrs. L. Curran, and Ferdinand. Funeral Wednesday at 9:30 a. m., from her late residence, 6728 S. Artesian avenue, to St. Adrian church. Interment St. Mary cemetery. Stewart 7706.

POND—Edward E. Pond, beloved husband of Olive, father of Mrs. Bernice Jackson, Frances and Constance Pond. Funeral Monday, March 29, at 2 p. m., from late residence, 9815 S. Seeley. Interment Fairmount. Member of Lawn lodge, No. 815, A. F. & A. M.

RECOSCHEWITZ—Julius J. Recoschewitz, beloved husband of Bess, father of Dorothy and Robert. Remains at chapel, 929 Belmont avenue, until 12 noon Monday. Services Monday, 2 p. m., at Graceland cemetery chapel.

REICHMAN—Ethel Reichman, beloved wife of the late Max, fond mother of David, Josephine and Irene, mother-in-law of Ella, grandmother of Edith and Lillian. Funeral Tuesday, 10 a. m., at memorial chapel, 5206 Broadway. Interment Austria-Hungarian and Verein cemetery, Waldheim.

RIEBEL—Dr. Ernest C. Riebel, March 28; beloved husband of Jessie Fyfe Riebel, father of Vera. Funeral services at Church of St. Thomas the Apostle, Wednesday at 11 a. m. Remains in chapel, 4227 Cottage Grove avenue.

RIENDEAU—Henrietta Riendeau, nee Myers; beloved wife of George A. Sr.; fond mother of George A. Jr. and Elizabeth. Funeral Tuesday, 3 p. m., at funeral home, Lake street at 2d avenue, Maywood. Interment Oakridge.

ROSENTHAL—Emil R. Rosenthal, March 27, aged 78 years; husband of Emma F. Rosenthal, and brother of the late Mrs. Jonas Brown and Miss Alice Rosenthal and Mrs. Zach H. Oppenheimer. Funeral private.

RUE—May Rue of 526 S. Ashland boulevard, March 27, at Dubuque, Ia. Member of Emma M. Carrier chapter, No. 921, O. E. S. Funeral from Dietisch's funeral home, Dubuque, Ia., Tuesday, at 2 p. m. Interment Linwood cemetery.

SCHRAMM—Marie Schramm, nee Buck, wife of the late Herman, dearly beloved mother of Capt. William Schramm and Mrs. Edward G. Koehler, beloved grandmother of five and great-grandmother of six children. Funeral Wednesday, March 31, at 1:30 p. m., from late residence, 25 N. Lorel avenue, to Zion Evangelical church, 5442 Van Buren street. Interment Oak Woods.

SHADDUCK—L. G. Shadduck. Services in chapel, 4227 Cottage Grove avenue, Monday, 2:30 p. m., to Oak Woods.

SHEPHERD—Gertrude G. Shepherd, March 28, beloved sister of Harvey J. Gonden of Chicago and Mrs. Cathryn Harris of Omaha, Neb. Remains at chapel, 3175 N. Clark street until 8:30 p. m. Monday. Interment Omaha, Neb.

SMITH—Catherine Smith, March 27, of 1416 S. 61st court, Cicero; beloved daughter of Jennie and the late Harry H. Smith, fond sister of James, Harry H., Thomas, Mrs. Merne Smith, Mrs. Elizabeth Klaus, George and the late Robert Smith. Services Tuesday, March 30, at 2:30 p. m., at chapel, 124 Madison street, Oak Park, at Lombard avenue. Interment Forest Home.

STEINER—Mary Steiner, dear daughter of Ella and the late David Kelleck, beloved mother of Judith Karmel, Dorothy Kelfgott, Lottie Kolner, and Albert Steiner. Funeral Monday, 3 p. m., at chapel, 3125 Roosevelt-rd. Interment Jewish Waldheim.

SOMMERS—Hyman C. Sommers, beloved father of Martha and Freda [Mrs. Walter H. Hart]. Funeral Monday, 10 a. m., at chapel, 895 Linden-av., Hubbard Woods. tery, Hammond, Ind. Please omit flowers.

SOREL—Berthe Sorel, beloved wife of the late Alphonse, fond mother of the late Henry Sorel. Funeral Tuesday, March 30, at 9:30 a. m., from funeral home, 1353 Devon avenue, to St. Jerome church. Interment Mount Carmel.

SPANGBERG—Emil S. Spangberg, March 28, 1937, age 75 years, beloved husband of Emma Mathilda Spangberg, dear father of Ruth E. Engwall, Sonja V. Olson, and May V. Thoren. Member of International Typographical union, Local 16. Services Wednesday, 3:30 p. m., at funeral chapel, 4338-40 Fullerton-av. Interment Mount Olive cemetery.

TIMMERHOFF—Hattie K. Timmerhoff, of 2055 N. Kedzie avenue; beloved daughter of Lena and the late Henry, fond sister of the late Frank, loving niece of Robert A. Grund. Funeral services Tuesday, 3 p. m., at funeral home, 3301 Fullerton avenue. Interment Waldheim.

TRAINER—Florence Trainer [nee Rose], wife of William O., daughter of the late August and Elizabeth Rose, Adelphi, O.; sister of Mrs. Georgia Ziesing, Windermere West hotel. Funeral service at residence, 5555 Everett avenue, Monday, 2 p. m. Interment Mount Hope.

TRUMBULL—Bedelia T. Trumbull, nee Marron; beloved wife of George, devoted mother of George, John, Vincent, Elizabeth, Gerald, Helen, Florence, and Emmett, sister of Mrs. Brady, Mrs. Carr, and Patrick Marron. Native of County Mayo, Ireland. Funeral Wednesday, March 31, at 9:30 a. m., from residence, 5223 Gladys avenue, to Resurrection church. Burial All Saints'. Kedzie 2394.

WILLE—Edward C. Wille, March 27, at the home of his son, 20 Gillick street, Park Ridge; beloved husband of Cora A., father of Clarence S., H. Otto, Florence E., Edna E., and Helen I. Services Tuesday, 1 p. m., at funeral home, 5200 N. Western avenue, corner Foster. Interment Concordia cemetery, Ill. Burial private. Please omit flowers.

Ballet Russe Springs Novelty in Its Opening

Blonde Baranova Dances Brunette's Role.

BY EDWARD BARRY.

The Ballet Russe de Monte Carlo opened a five day, six performance engagement at the Auditorium theater last night and immediately sprang a surprise in the shape of Irina Baronova as the Beloved in Massine's "Symphonie Fantastique." Toumanova created this rôle in London less than a year ago and danced it six or seven times during the troupe's visit here last December. Inquiry revealed that she is ill and that this is not the first time that Baronova has taken the part.

After the first shock of seeing a blonde Beloved instead of a brunette, one comes to appreciate Baronova's magnificent fitness. She weaves herself in and out of the complex choreography as if she were born to the part. Baronova, you remember, is no stranger to these airy, unsubstantial rôles. That spun gold Princess in "One Hundred Kisses" is hers.

The ballet showed its first night roughness early in this initial performance. There were two bad falls, some raggedness in the work of the corps de ballet. Not until the remarkable third movement of the "Fantastique"—the scene in the fields—did one sense a complete return of technical confidence on the stage. It carried beautifully over into the Prison Scene and brought some more well justified gasps at the genuine triumph of imagination which this grotesque piece of choreography represents.

The curtain raiser was "Cimarosiana," a much earlier Massine product, in which a profusion of attractive Cimarosa melodies are strung together to provide the framework for a series of divertissements. These offer a splendid opportunity to parade much of the company's beauty and talent, then to bring them back at the end for a rousing finale. Quite a la "Wedding of Aurora" in this feature, at least.

The house was large and friendly last night, alert for the first entrances of its favorites, and eager to recognize them with a brief ripple of applause. These ripples became resounding breakers at each curtain.

The Ballet Russe remains through Thursday, with constant changes of evening bill and a Wednesday matinée.

Izler Solomon, who has been ill for many weeks, returned yesterday afternoon to conduct the Illinois Symphony orchestra in what was probably a first Chicago performance of Mendelssohn's "Reformation" symphony. It turns out to be a serious and attractive work with a pronounced ecclesiastical note. Liberal use of the Dresden Amen and Luther's "Ein feste Burg" account for the latter.

Following the intermission, the Illinois Philharmonic choir joined a portion of the orchestra for the first local presentation of Noble Cain's Easter cantata, "Christ in the World." Walter Aschenbrenner conducted.

CIVIC ORCHESTRA'S LAST

BY CECIL SMITH.

The Civic orchestra's first season under Hans Lange's discipline was summed up brilliantly in Orchestra hall yesterday afternoon, as this eager student group presented the last of its annual series of three symphony programs. Mr. Lange has daringly elected to instruct his neophytes in several of the more difficult standard orchestral works. He has evidently been full of love for his work, for I have never heard the orchestra play with such infectious enthusiasm, such accurate intonation, such expressive phrasing.

The performance of the Third Brahms symphony approached a high profesional standard of execution in many passages, and was always competent enough to let the audience enjoy fully the simple good taste with which Mr. Lange read the score.

Rudolph Uhlik, a member of the orchestra, played the Boccherini flute concerto. In spite of nervousness, he showed a dependable technique and many rudiments of a sense of classical style.

Miss Miriam Winslow and her dancers, a bevy of gentlewomen from Boston and its environs, yesterday invested the Studebaker theater stage with an aura of gentility such as it has seldom seen. As her dancing shows it, Miss Winslow's approach to life is not a hearty one. Her infinitely well bred dances are chiefly in the style of the modern dance, with all tang, all pungency, practically all force, conscientiously deleted. The costumes were lovely. The lighting was a delight. The movements of the dancers were unfailingly gracious But it all adds up to just about zero as a commentary either upon life or upon the potential expressive range of the human body.

Front Views and Profiles

By June Provines

IT HAS been said that **Noel Coward** never will bring a play to Chicago—and has sworn an oath to this effect—since a Chicago opening night audience, in a holiday mood, laughed at the second act scene of "The Vortex," in which he appeared in 1926. That scene is one of the tragic moments of the play. Mr. Coward described the behavior of Chicago playgoers and his own reactions at length in his biography, "Present Indicative," just out.

Mr. Coward—Stunt—Advice.

The play opened to a capacity house the night of Washington's birthday.

"They seemed unappreciative of the comedy in the first act, but we struggled manfully across the damp patches where the laughs should have been, deciding in our minds that they were a dramatic audience rather than a comedy one," Mr. Coward writes. "In this we were wrong. They were essentially out for comedy, and they got their first big belly laugh at the curtain of the second act. This struck me like a blow on the head. With every audience I had ever played to I had always been able to rely on complete absorption at that particular moment; it was really the most tragic scene of the play, when the son plays jaz more and more feverishly in order to drown the sound and sight of his mother abasing herself before her young lover. Chicago, however, saw it only as supremely comic, and Lillian [Braithwaite] and I retired to our dressing rooms with prolonged laughter ringing in our ears. I was trembling with rage; I wanted to go out before the curtain and inform that gay holiday spirited audience that this was the first and last time I would ever appear in their divine breezy city, and that to save themselves and me further trouble they could go back to their dance halls and speakeasies immediately, as there was not going to be any last act at all. Lillian restrained me. . . .

"The last act was worse than I could ever have imagined it to be. The sight of me in pajamas and dressing gown started them off happily, and from then onwards they laughed without ceasing. Never, since *Charlie's Aunt* on a Saturday night in Blackpool have I ever heard such uproarious mirth in a theater."

* *

BEFORE leaving the Selwyn theater, Mr. Coward says he wrote on the wall of his dressing room in indelible pencil, "Noel Coward died here," and that when he visited **Clifton Webb** in the same room years later the inscription was still there. It's not there now, though. Even if it hadn't been covered over before, unsentimental painters must have covered it over when the room was redecorated for **Charlotte Greenwood's** current occupancy.

* *

IT'S **Walter B. Smith's** story. A mother said to her son, about to take his first girl to a high school party, "Well, Harold, be a good boy and give her a good time."

"Well, mother, I wish you would make up your mind," answered Harold.

* *

SIGN on building at northwest corner of Madison and Franklin now being demolished:

"Stationary store moved around the corner."

Miss Richards' Betrothal Told at Debut Tea

Engagement to Easterner Surprises Friends.

BY JUDITH CASS.

MISS FIDELIA RICHARDS' debut yesterday afternoon at a tea at the home of her parents, Mr. and Mrs. Marcus D. Richards, turned out to be an even more exciting event than the first debut to take place on Easter day ordinarily would have been. As Mr. and Mrs. Richards and their daughter greeted their guests they told of her engagement to Oliver Gordon Stonington of New York.

The young man, his parents, the Edgar H. L. Stoningtons, three of his sisters, the Misses Betty, Dorothea and Nancy Stonington, and a brother, John Stonington, came on for the occasion, and their presence made even more gay the many other parties given for Miss Richards over the week-end.

Mr. and Mrs. John Gillette of Detroit, Miss Richards' uncle and aunt, also were here for the week-end, and so were Emil Hoster, Mr. Stonington's roommate at Princeton, where he is a senior; William Lyon of Grand Rapids, Mich., and Wayne Stallman, who drove with John Stonington from Columbus, O., where both are in business.

News of Engagement a Surprise to Friends.

News of Miss Richard's engagement came as a surprise to most of her friends, although Mr. Stonington has come here to see her several times in recent months. They met last summer when Miss Richards was visiting the William T. Bacons at their summer home in Pine Orchard, Conn., where the Stoningtons also have a home.

Miss Richards studied at the North Shore Country Day school and at Miss Hall's school in Pittsfield, Mass., and attended the Art institute last year. She is a member of the Service club. Since returning from a midwinter vacation in Arizona she has been studying at the School of Domestic Arts and Science. Miss Richards was to have made her debut at a tea last September, but the party was canceled owing to the death of her grandmother, Mrs. George Mirick of Boston.

Mr. Stonington attended St. Paul's school before going to Princeton, where he is a member of the Cottage club. No date has been set for the wedding.

Grace Beach Barnum's Engagement Announced.

Another romance involving a member of the Service club is revealed with the announcement that Mr. and Mrs. Harry Hyde Barnum are making this morning of the engagement of their daughter, Grace Beach, to Clement L. Haile of Rockford, Ill., son of Mr. and Mrs. Michael J. Haile of Shamokin, Pa.

The news will not be a surprise to Miss Barnum's friends, for her fiancé has been a frequent visitor in Winnetka since they met almost two years ago. Miss Barnum made her debut at a garden party in June of 1935, in the garden where her mother had made her debut as a girl. She went to Roycemore school and spent a year at the College of William and Mary at Williamsburg, Va.

Her fiancé studied at Johns Hopkins university and Peabody Institute of Music. The wedding will take place in June.

Mr. and Mrs. Rudyard Boulton are inviting some of their friends to

[Continued on page 17, column 5.]

Worshipers at St. Chrysostom's

Ralph Applegate and Miss Julia Patterson were among those who worshiped yesterday at St. Chrysostom's in Dearborn parkway. Miss Patterson's suit was of gray, trimmed with gray fox, and her flowers were orchids.

[TRIBUNE Photo.]

Easter Parade Flashes Color Despite Fur Coat Weather

Spring Accessories Worn with Winter Attire; Children More Smartly Dressed than Adults.

BY INDIA MOFFETT.

(Picture on back page.)

Mistletoe and holly might have been more in keeping with the temperature, and have survived the cold east wind better than orchids and sweet peas did yesterday, but in spite of the temperature and cold blast blowing off the lake Chicago did have its 1937 Easter parade. To offset the cold there was a cheery sun, warm enough to make it sloppy underfoot, but not penetrating enough to make a spring suit or coat as comfortable as a fur coat.

Those who wore their new spring wraps had to depend upon pride and vanity to keep them warm, and those two qualities cannot compete with interlining and furs on a cold day, as those with colds will testify today.

Almost every one contented herself with new accessories, thus brightening up and giving springlike touches to her costume, and these sensible ones appeared to be having a far better time than their sisters in newer and thinner wraps.

The youngest paraders contributed to the Easter atmosphere by carrying in their arms bunnies—large, small, and medium sized—but the children themselves were garbed in their winter coats and leggings or snow suits. Since youngsters outgrow their Sunday clothes long before they look shabby, the children were the outstanding ones in the 1937 Easter promenade of fashion.

Theoretically every one goes to church on Easter morning so it is to the churches to which those who want to see the traditional parade go, especially that church in which the world of society and fashion is supposed to worship. Long before the doors of the Fourth Presbyterian church in North Michigan avenue had been opened, there were huge crowds there, more to see than to enter, for no one without a card is admitted to the Easter service at this church.

During the service the crowd of onlookers grew until the policemen were unable to keep the sidewalk clear for those who just were passing and they had to go into the street.

Mrs. Patrick A. Valentine a Stunning Figure.

At St. James', the oldest Episcopal church in the city, an early arrival for the 11 o'clock service was Mrs. Patrick A. Valentine, one of the city's handsomest dowagers. She was stunning in a black coat collared with silver fox, a small black hat and a sheaf of huge white orchids, the gift of one of her three sons, Lester Armour. Around her throat was a coronation blue scarf, very becoming with her snow white hair and fresh and youthful complexion.

Also worshiping at this church were Mrs. Nathan S. Davis and her four sons, examples of sartorial elegance appropriate for young boys. Mrs. Davis was wearing a smart Javanese printed silk turban and scarf with a warm gray coat.

Less comfortable looking was Miss Virginia Thatcher, who looked very charming, however, in a black redingote over a red print and a black hat of decided French origin trimmed with red. Mrs. Henry Hooper, another worshiper at St. James', wore an unusual corsage of maroon carnations and ribbon on her mink coat. Miss Emily Larned's mink coat was given a festive touch—as if that fur needed anything to make it festive!—by a corsage of violets.

Large Crowd Gathers at St. Chrysostom's.

St. Chrysostom's, another fashionable Episcopal church, had in front of its doors in Dearborn parkway a large crowd long before the doors were open for the 11 o'clock service. A smart looking worshiper here was Mrs. Charles S. Dewey, who walked with Mr. Dewey from their home in State parkway. It was her first stroll since injuring her ankle some weeks ago. She was wearing a suit of lightish navy blue with a chic straw hat of the same shade. Mr. and Mrs. Robert Stevenson and her daughter, Miss Ethel Husband, worshiped here, too, the latter stunning in a black cloth coat cut along the new "swing" lines and collared with gray Persian lamb.

The Castle twins, Miss Josephine and Miss Caroline, escorted by their

[Continued on page 17, column 1.]

Lily Heffernan

ANNOUNCES

her return from New York with a collection of copies of imports and American adaptations.

Clothes for all occasions—Furs, Hats and Accessories.

622 Michigan Ave., North at Ontario

PRICES MODERATE

Glorious Furs FOR SPRING

Illustrated — 21-skin cape of Hudson Bay Sables with a smartly twisted collar.

UHLEMANN FURS

7 W. Madison St.
Corner State

Entire 4th Floor

62 Years of Dependable Fur Values

BLUMS VOGUE
630 SOUTH MICHIGAN

Mirror Patent Leather

$12.75

"TROTTEUR" sandal, sleek as a jodhpur boot . . . in shiny contrast to your prettiest print. Open toe and teardrop perforations predict extra comfort. Rich black patent, terra cotta and navy calf.

BLUMS NORTH
MICHIGAN AT WALTON

CHAS. A. STEVENS & CO.
STATE STREET CHICAGO

AFTER-EASTER SPECIAL!

THE CASANOVA HOUSECOAT

12.95

LIMITED QUANTITY! A SPECIAL PURCHASE ENABLES US TO BRING YOU THIS VALUE!

This handsome, swaggering romantic housecoat of moire with its separate smart trousers was designed by Vincent Minelli for the Casanova Ballet in the New York hit, "The Show Is On!" Gorgeous color combinations. 12 to 18.

NEGLIGEES ... SECOND FLOOR

CHAS. A. STEVENS & CO.
STATE STREET CHICAGO

8.95

SHEER CROCHETED STRAW

INSPIRATIONS BLOOM WITH BIRDS, FRUIT AND FLOWERS!

Delicate, lovely with their veils, their streamers, their new lines! The light weight straw will be all the rage this Spring and Summer, it's so comfortable. Black, navy, and brown.

MILLINERY.....FIFTH FLOOR

Of Vital Interest to Rug-&-Carpet Owners In Greater Chicago!

FOR YEARS, rug-and-carpet owners had no standards for the safe, satisfactory, *professional* cleaning of floor coverings . . . to supplement the home use of carpet-sweeper and vacuum. Manufacturers of rugs and carpets were generally unable to name a reliable cleaner. Department Stores sent out customers' floor coverings to plants whose methods they could not check. Similarly, subscribers wrote to Good Housekeeping Magazine . . . and *they* were unable to answer!

This highly unsatisfactory situation was corrected, two years ago, by Certified Rug Cleaners Institute. Scientific standards were set up to assure safe and thorough cleaning and rejuvenation—viz: the equipment a plant must have; the soaps and detergents it must use; the technique for each stage of the process; and even the *insurance* each Member must provide for rug-and-carpet owners' complete protection.

These standards so impressed Good Housekeeping that it varied its rule of 35 years (approving only manufactured articles, which could be analyzed and tested) and extended its guarantee* to cover the workmanship of Members of Certified Rug Cleaners Institute. Accordingly, their engineers periodically inspect each Member-plant to verify that the equipment, materials and processes are in strict keeping with Institute standards.

Chicago Rug & Carpet Cleaners, Inc., are proud to have been one of the first plants in the country to meet these rigid standards successfully . . . thus securing the right to display the Institute Emblem, and to advertise the Good Housekeeping guarantee.*

Yet our *Certified* Cleaning costs no more than ordinary cleaning. A 9x12 Wilton or Axminster, for example, gets the full, rejuvenating, guaranteed treatment for only.................. 3.25 Special

And a 6 x 9 Oriental — whether it originally cost you $100 or $1,000 — is cleaned-and-restored for as little as $3.25! Other types and sizes of floor-coverings (as well as draperies and upholstered furniture) proportionately low.

But, if you don't enjoy figuring out a price-list simply 'phone "SPAulding 0500," first thing today . . . and one of our trained men will call and quote you on your rug-and-carpet cleaning needs. No obligation at all! . . . it's a service we're always glad to render.

Telephone: SPAULDING 0500

CHICAGO RUG AND CARPET CLEANERS
INCORPORATED
3847-49 W. NORTH AVENUE

MEMBER Certified Rug Cleaners Institute
GUARANTEED BY GOOD HOUSEKEEPING *

Copyright 1937, A R & W, Inc.

TRUTH TO TELL

By Alice Grant Rosman

[Copyright: 1937: By Alice Grant Rosman.]

SYNOPSIS.

Malcolm and Susan Dubenny's parents died in a flu epidemic during the war. Susan was taken by her mother's parents, the Somervilles. Mrs. Somerville refused the boy in hatred of his father who had eloped with her daughter. Malcolm went to live with his Aunt Lorna and Uncle Hugh Lowell, his father's half brother. Now 15, Malcolm has not seen his little sister for nine years and longs to meet her. He sets off on his bike on a secret mission to Crofter's End, the Somerville estate. In the woods of the estate the children meet. Susan denies she has a brother. Deeply hurt Malcolm leaves. Mr. Somerville's sister, Alison Loftus, returns to England after a long absence and visits Crofter's End. In her Susan finds a friend. Mrs. Somerville maliciously tells her that her aunt disapproves of her. Alison antagonizes Mrs. Somerville by her concern about the fate of the boy Malcolm.

INSTALMENT XIII.

WRETCHEDNESS.

When Jonathan did come in, looking gray and spent after being subjected to the ordeal of tears, Alison made him sit down and brought him a whisky from the dining room before allowing him to say a word.

"Charlotte has made herself ill. You needn't tell me," she said, "and I am entirely responsible. Yes, I was a fool, of course. She was telling me about those two babes of Isabel's and the frightful state they were in, and naturally I was concerned for the poor little boy. I thought Michael and I might perhaps have contrived to do something for him."

"Yes, yes, but it's no use, Alison," returned her brother. "I should have warned you of course not to mention the subject of Dubenny. It always upsets her intolerably and she makes herself ill."

"Did Charlotte see this place in Bayswater—where I imagine Isabel was living?" asked Alison, frowning. "Did she fetch Sue herself?"

"Good God, no! She was prostrated by the shock of Isabel's death. That and the long strain of my illness—for I was not expected to recover. Poor Charlotte! . . . She sent Barker, you remember her? Barker was scandalized at the place and I suppose had a good deal to say. There was a young woman there in one of those fancy war uniforms, it appears, who said she was the children's aunt. And the boy appears to have been an ill-conditioned young imp, fought and screamed and so on. . . . Still, it was months before I was able to hear the woman's story, and God knows how much she may have embroidered it by that time."

"Is Barker with you still?"

"No, she became rather troublesome—too possessive about the child, quarreling with the nurse and so on, and it seemed better to get rid of her. Charlotte had spoilt her, of course."

Mrs. Loftus looked at him.

"You don't believe Barker's story, Jon," she said with conviction.

"I don't know what to believe. I don't put the same value on a few missing buttons and drab surroundings as a woman would, perhaps. We knew Dubenny could not afford a place in Mayfair and a large staf of servants, but the absence of these amenities may have shocked the snob in Barker. However, that's beyond the point, Alison. There's too much more behind it—the long quarrel between Isabel and her mother, the reversal of Charlotte's feelings, perhaps naturally, after the poor child's death—putting the blame entirely upon Dubenny's shoulders. You can't argue with a woman when her affections are involved."

Alison let that pass. If generalizations about women were any comfort to him, why dispute them? He had to save Charlotte's face, she supposed, even to her.

"But you had some communications about the children, of course?" she said suddenly. "You know who and what these people are who took the boy?"

"Nothing whatever. The affair was finished and done with by the time I was well enough to hear anything about it. Charlotte no doubt would have been wiser to leave it to the lawyers to deal with it, but she had no experience of anything of the kind, and naturally disliked the notion of taking outsiders into her confidence about her differences with Isabel. She simply tore up what little correspondence there was, having the little girl, and washed her hands of the Dubennys."

"And you mean to tell me you have been content to leave it at that?" his sister exclaimed, incredulously. "Your own grandson . . . and you don't know whether he has proper care and a decent education . . . even food to eat!"

"My dear Alison, children in these days are not left to starve," returned Jonathan. "You must remember that the father's people have some rights, and that they wished to take the boy presupposes an ability to look after him. In their eyes no doubt we are everything that is unspeakable, and what good purpose could be served by stirring up further family quarrels? As Charlotte has the little girl, far wiser to leave things as they are. . . . Who are we to say that the lad is not better off?"

"No one can say that without taking the trouble to find out," retorted Mrs. Loftus, almost with heat.

He smiled a little sadly.

"I'd have fought for the boy if it had rested with me alone. But there's Charlotte. Better a dinner of herbs, you know, Alison."

That seemed to her the bitterest thing she had ever heard from him, and she said gently:

"Poor Jon! . . . Ah well, and now what is to be done? Is it any use my going up and trying to soothe Charlotte—or shake her?"

"Not a bit. She's worked herself into a state and I'm afraid the best course is to leave her alone and let it all blow over. It seems damned inhospitable, my dear, but you'll only be made uncomfortable. I rather think you'd be wiser to get back to town in the morning . . . and come down again later on," finished Jonathan.

"But of course."

["So it's like that," she thought. "She has told him she won't stir till I am out of the house."]

"I'll go this afternoon, if you don't mind, Jon," she said. "Could you look up trains and order the car while I pack?"

He refrained to hear his awkward protests that there was no need for such haste, accepted the fiction about returning later, and went up at once to get ready.

Then she remembered Sue, and set off in search of her, but corridors were deserted and not even the useful Miss Winch in sight.

"They haven't come back, I suppose," she said, so sat down and wrote a little note to the child.

She gave this to a maid when she went down, and asked her to put it in the schoolroom for Miss Susan, and then turned, to find Jonathan ready to accompany her to the train.

"I'll write to Charlotte, of course," she said. "In the meantime you will come to town now and then, I suppose."

Jonathan smiled.

"Yes, I'll make a point of having business in town as soon as I can get away. I haven't seen so much of you all these years."

Sue, still standing listlessly at the window, heard the car drive away and saw its headlights yellow in the gathering dusk, but felt no interest in it. Her tea lay on the table untouched. She had come from her expedition in the cold air feeling hungry, but she was now too angry and hurt to think of food, and an emptiness within added to her discomfort.

She looked so white and wretched when Ella came in to summon her to her grandmother that the girl was shocked into sympathy.

"Cheer up, Sue," she said. "Mrs. Loftus has gone, and it doesn't really matter what she said about you."

"I don't care what anybody says about me," retorted the little girl fiercely. Sue went to her grandmother's room with none of her usual eagerness.

[Continued tomorrow.]

He:'s Inexpensive Way to Gain Chic: Acquire Light Step

BY ANTOINETTE DONNELLY.

[Copyright: 1937: By The Chicago Tribune-N. Y. News Syndicate, Inc.]

A person's walk tells much about a total stranger.

You may see a woman who is smartly dressed, wearing a beautifully tailored suit, with a skirt of the new smart length, expensive looking shoes, freshly dressed hair, and you find her either dragging her feet along and planking them down like heavy weights, or pointing the toes outward at such an angle that they appear to be twice their size. Then, along comes another, who you know has spent very little on her clothes, but who steps with a spring in her step. You find yourself hoping you can acquire an equally smart stride.

And you can, for it doesn't cost a cent. There's nothing hard about it, but it takes a little time and effort. Keep in mind that you can't walk smartly unless you carry yourself correctly, so the idea is to court a better posture.

Hold your head up straight, so you feel as if you were stretching it up to the ceiling. Keep your feet pointed straight ahead and have weight on the balls of the feet. If your weight rests on your heels you simply can't acquire that spring to your step which is necessary for a smart walk. By observing these two rules you find the others take care of themselves.

THROUGH THE LOOKING GLASS

Women with finger nail trouble—and their name is legion, it seems to us—should know about some "pliant" polishes that serve two purposes. They coat the nail prettily because the shades are well styled and the quality of the lacker is extremely high. In addition to this, they're actually made to prevent the drying out of nails and cuticle.

The polish is clear and sparkling. It clings smoothly and is less inclined than most we've tried to peel and crack. It lasts remarkably well.

The shades are charming. For the ultraconservative there is one colorless lacker. For those who want tinting there are colors ranging from a pastel rose to an American Beauty shade. There are cream lackers, too.

The same house has a liquid polish remover that deserves honorable mention and more. It's ever so gentle, and there isn't a drop of harsh acid.

These polishes won't thicken in the bottle. They retain their easy flowing consistency practically forever. They're inexpensive, what's more.

ELEANOR NANGLE.

[For information about these polishes telephone Eleanor Nangle Superior 0100.]

* *

Illinois K. of C. to Visit Grave of Bishop Muldoon

Rockford, Ill., March 28.—[Special.]—A pilgrimage to the grave of Bishop Peter J. Muldoon, first bishop of Rockford and first chaplain of the state department of the Knights of Columbus, is being planned in connection with the annual state convention of the Knights of Columbus here May 11 and 12. A memorial program will be held at the grave. More than 500 knights are expected to take part.

Lonesome Man Is Analyzed as Domineering

BY MURIEL STAFFORD.

[Copyright: 1937: By Muriel Stafford.]

Those who shut themselves away behind artificialities must pay the inevitable price. Loneliness.

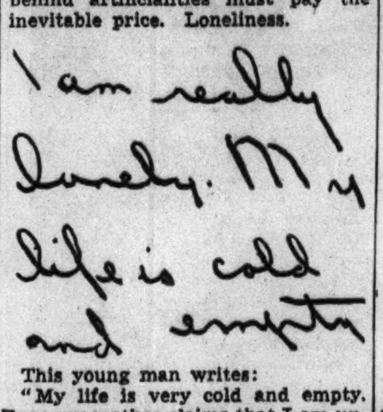

This young man writes:

"My life is very cold and empty. Even my mother claims that I am unsympathetic and says that I treat my friends terribly at times. I admit I do, but they always come back."

That sophisticated "I" suggests the young man had shut himself up in a shell of detachment to preserve his feeling of superiority.

The heavy pressure shows a nature that is dominating. He is, truly, unsympathetic and and emotionally repressed to such an extent that he cannot mix easily with others.

Try to be kinder and more understanding toward these friends of yours. Do not feel so superior nor so self-conscious. Be a "regular fellow" and try really to like others.

Your Handwriting Analyzed

Any Tribune reader can obtain a personal graphology chart showing his or her assets, handicaps, talents, and emotions by following these rules:

1. Send sample of handwriting to Muriel Stafford, Chicago Tribune, post-office box 1720.
2. Inclose 10 cents (carefully wrapped) for each sample of handwriting you wish analyzed.
3. Inclose a self-addressed, STAMPED envelope, folded, once.

Quilt Possesses a Fanciful Title and Great Beauty

Chuck-a-Luck Block.

BY NANCY CABOT.

The inspiration for this block has been lost to posterity. The name is an intriguing one which concerns a dice game, but how a quilt happened to be named "Chuck-a-Luck Block" is a mystery. It is an easy quilt to piece and only two patterns and two colors are used in the whole quilt. The entire quilt is composed of pieced blocks and they are set together to form an all-over design. The border consists of three two-inch bands.

Patterns of this design are 5 cents, stamps or coin. Address Nancy Cabot, Chicago Tribune, or call at one of the Tribune Public Service offices, 1 South Dearborn street or Tribune Tower.

GASOLINE 'ALLEY—WHEN AND IF

WINNIE WINKLE, THE BREADWINNER: Safety Last

MOTION PICTURES SOUTH

WARNER BROS. THEATERS

AVALON — 79th at Stony. Free Parking. 2—Features—2. Errol Flynn "THE GREEN LIGHT"—and—"SEA DEVILS"

CAPITOL — 79th at Halsted. Free Parking. 2—Features—2. "SING ME A LOVE SONG"—and—"BLACK LEGION"

STRATFORD — 63rd-Halsted—2 Features. "THE OUTCAST" and JANE WITHERS, "CAN THIS BE DIXIE?"

BEVERLY — 95th-Ashland—Free Parking. "Along the Mediterranean." William Powell—Myrna Loy—Asta "AFTER THE THIN MAN." Added! Popeye in "SINDBAD THE SAILOR"

HIGHLAND — 79th-Ashland—2 Features. Humphrey Bogart and Pat O'Brien in "THE GREAT O'MALLEY." JANE WITHERS in "CAN THIS BE DIXIE?"

OGDEN 63rd-Ashland / GROVE 76th-Cottage / JEFFERY 71st-Jeffery — William POWELL, Myrna Loy in "AFTER THE THIN MAN." Added! "TORTURE MONEY"—Sensational Expose of the Ambulance Chasing Racket! Also: Popeye in "SINDBAD THE SAILOR"

COSMO — 79th-Halsted—Looneytune Cartoon. FREDDIE BARTHOLOMEW and TYRONE POWER in "LLOYDS OF LONDON"

SHORE — 75th-Kingston—2 Big Features. Ritz Bros., Don Ameche, SONJA HENIE in "ONE IN A MILLION." Chas. Ruggles, "MIND YOUR OWN BUSINESS"

FROLIC — 55th-Ellis—2 Big Features. Ritz Bros., Don Ameche, SONJA HENIE in "ONE IN A MILLION." Guy Kibbee, "CAPTAIN'S KID," Sybil Jason

LEXINGTON — 1162 E. 63rd—2 Features. Ritz Bros., Don Ameche, SONJA HENIE in "ONE IN A MILLION." Richard Dix, "THE DEVIL'S PLAYGROUND"

OAKLAND — 3947 Drexel—2 Features. Ritz Bros., Don Ameche, SONJA HENIE in "ONE IN A MILLION." Guy Kibbee, "CAPTAIN'S KID," Sybil Jason

HAMILTON — 71st-Paxton—2 Features. "BANJO ON MY KNEE." JACK OAKIE, "THAT GIRL FROM PARIS"

BALABAN & KATZ WONDER THEATERS

TIVOLI — OPEN at 12:45. 2 FEATURES. Irving Berlin's "ON THE AVENUE." DICK POWELL, CARROLL, ALICE FAYE, RITZ BROS. plus Merle OBERON, Brian AHERNE, "Beloved Enemy"

SOUTHTOWN — DOORS OPEN at 1 P. M. 2 FEATURES. Sylvia SIDNEY, Henry FONDA, "YOU ONLY LIVE ONCE" PLUS "MAN of the PEOPLE," Joseph Calleia. Extra—Mickey Mouse in Color

TOWER — 63rd-Stony Island, 2 Hits. Gladys Swarthout, Veloz & Yolanda, Fred MacMurray, 'Champagne Waltz' & Jean Arthur, 'MORE Than a SECRETARY'

MARYLAND — 63rd-Maryland. 3 Hits. Pat O'Brien, "Great O'Malley" Plus Jane Withers, "Can This Be Dixie" Plus Popeye, "Sindbad, the Sailor"

PICCADILLY. — 2 BIG FEATURES! JEAN ARTHUR and GEORGE BRENT, "MORE THAN A SECRETARY." Charles LAUGHTON, "Rembrandt"

JACKSON PK. — 6711 STONY ISLAND. 2 FEATURES. SONJA HENIE, Adolphe Menjou, "One in a Million." Also Edmund Lowe—"Under Cover of Night"

MIDWAY — Cott.-63rd—2 Hits. Sylvia Sidney—"Woman Alone." Lily Pons—Jack Oakie—Gene Raymond, "THAT GIRL FROM PARIS"

METROPOLITAN — 47th-So. Parkway. 2—Big Features—2. Pat O'Brien in "THE GREAT O'MALLEY." Chester Morris—"I PROMISE TO PAY"

COMMERCIAL — 9150 Commercial. Op. 11:30. HUMPHREY BOGART, PAT O'BRIEN, "THE GREAT O'MALLEY" & JANE WITHERS, "CAN THIS BE DIXIE?"

CHELTEN — 79TH & EXCHANGE. Popeye Cartoon. GARY COOPER, JEAN ARTHUR, "THE PLAINSMAN"

MARQUETTE — 63rd & Kedzie. Open 1:30. Queen of the Silvery Skates. Sonja Henie, Adolphe Menjou—"One in a Million." Martha Raye, Leo Carrillo—"Cinema Circus"

HIGHWAY — 63rd & Western—Op. 1:30. Queen of the Silvery Skates. Sonja Henie, Adolphe Menjou—"One in a Million." Martha Raye, Leo Carrillo—"Cinema Circus"

COLONY — 59th & Kedzie—Op. 6—2 Feats. Chester Morris, Richard Dix. Dolores Del Rio—"DEVIL'S PLAYGROUND" & Edmund Lowe—"UNDER COVER OF NIGHT"

DREXEL — 858 E. 63d—15c to 6:30 P. M. MAY ROBSON, Bobby Breen "Rainbow on the River." Latest March of Time—Cartoon & Others.

RAY — 2638 E. 75th—Winner of Academy Award for Best Performance of 1936. LUISE RAINER, "ESCAPADE." "College Holiday" Jack Benny—Burns & Allen

NORTH

BUGG — 2 FEATURES—Sylvia Sidney "THE WOMAN ALONE." Lily Pons, Gene Raymond—"That Girl From Paris"

GOLD COAST 15c — CLARK & NORTH. MAE WEST—"GO WEST, YOUNG MAN"

DEARBORN — 40 W. Division. Op. 6 P. M. "SINNER TAKE ALL." SONJA HENIE—"ONE IN A MILLION"

DE LUXE — 1141 WILSON-2 FEATURES. R. Dix, "Devil's Playground." SONJA HENIE—"ONE IN A MILLION"

MOTION PICTURES SOUTH

MICHIGAN — 110 E. Garfield—Edm. Lowe "UNDER COVER OF NIGHT." SONJA HENIE—"ONE IN A MILLION"

KIMBARK — 6240 Kimbark—Mat. Daily. Drs. Op. 1:30 P. M.—Sylvia Sidney. "A Woman Alone" & "King of Hockey"

RAMOVA — 35TH & HALSTED. Andy Clyde Comedy. William Powell, Myrna Loy—"After the Thin Man"

MOTION PICTURES NORTH

● JULIAN — 918 Belmont—LAST 3 DAYS. SWEDISH COMEDY HIT! "FAMILJEN SOM VAR EN KARUSELL"

● SHERIDAN — 4038 Sheridan. GEORGE BRENT, JEAN ARTHUR, "MORE THAN A SECRETARY." FRED MacMURRAY, GLADYS SWARTHOUT, JACK OAKIE, "CHAMPAGNE WALTZ"

● VOGUE — 3810 B'dway—3 HITS. ROLAND YOUNG in H. G. WELLS' Comedy "MAN WHO COULD WORK MIRACLES." Pat O'Brien, Sybil Jason, "GREAT O'MALLEY." POPEYE in "SINDBAD THE SAILOR"

● MODE — 3912 Sheridan—GUY KIBBEE, Sybil Jason, "CAPTAIN'S KID." SONJA HENIE, "ONE IN A MILLION"

● 400 — 6746 Sheridan—2 FEATURES. Wallace Beery, Maureen O'Sullivan, Robert Taylor, James Gleason, Lewis Stone. Robert Young, "WEST POINT OF THE AIR." Fredric March, "DEATH TAKES A HOLIDAY"

● DEVON — 6225 Broadway—2 Features. SYBIL JASON, PAT O'BRIEN, "THE GREAT O'MALLEY." GEORGE ARLISS, "MAN OF AFFAIRS"

● No. CENTER — 4035 Lincoln—Popeye "SINDBAD the SAILOR." Pat O'Brien, Sybil Jason, "GREAT O'MALLEY." CHESTER MORRIS, "I PROMISE TO PAY"

● BIOGRAPH — 2423 Lincoln—2 HITS. ADOLPHE MENJOU, SONJA HENIE, "ONE IN A MILLION." POPEYE, "SINDBAD THE SAILOR"

● BUCK'M — 3319 N. Clark—2 Features. Wm. POWELL, Myrna LOY "AFTER THE THIN MAN." Pat O'Brien, Sybil Jason, "GREAT O'MALLEY"

● DAVIS — 4614 Lincoln—Freddie Bartholomew, "LLOYDS OF LONDON." SONJA HENIE, "ONE IN A MILLION"

● ARGMORE — 1040 Argyle—2 Features. Tobacco Road of Screen. Stanwyck & McCrea, "BANJO ON MY KNEE." Binnie Barnes, Wm. Gargan, "BREEZING HOME"

● VIC — Sheffield & Belmont—Dolores Del Rio, Richard Dix, "Devil's Playground." SONJA HENIE, "ONE IN A MILLION"

BALABAN & KATZ WONDER THEATERS

UPTOWN — Open 1 P. M. 2 FEATURES. Irving Berlin's "ON THE AVENUE." DICK POWELL, CARROLL, ALICE FAYE, RITZ BROS. plus Merle OBERON, Brian AHERNE, "Beloved Enemy"

GRANADA — Sheridan-Dev. Open 1:30. 2 HITS. Errol Flynn, Anita Louise, "Green Light." Plus KAY FRANCIS, "STOLEN HOLIDAY"

RIVIERA — Brdwy.-Lawr. Open 1:30. 2 Features. GARBO loves Robt. TAYLOR in "CAMILLE" & Joseph Calleia, "MAN OF THE PEOPLE"

CENTURY Clark-Diversey / NORTOWN Western-Devon / BELMONT Lincoln-Ashland / PANTHEON Sheridan-Wilson — 2 Hits—Gladys Swarthout, Fred MacMurray in "CHAMPAGNE WALTZ"—PLUS—JEAN ARTHUR, GEORGE BRENT, "MORE THAN A SECRETARY"

NORSHORE — Howard-Clark—2 Features. '3 SMART GIRLS,' Deanna Durbin Plus James Cagney, "GREAT GUY"

LAKESIDE — 4728 Sheridan. 2 Features. "ONE in a MILLION," Sonja Henie & "LLOYDS OF LONDON"

COVENT — 2833 N. Clark. 2 Features. 'Devil's Playground,' Richard Dix. Henie and "LLOYDS OF LONDON"

ADELPHI — 7074 N. CLARK. 15c 2 to 6:30. SINGLE FEATURE VARIETY PROGRAM. "BANJO ON MY KNEE" with Barbara Stanwyck, Joel McCrea, Helen Westley. Also 'March of Time,' M. Mouse, Gang Comedy & News

HOWARD — Howard St. "L"—Free Parking. Open 1:30—TWO FEATURES. GEORGE ARLISS—"MAN OF AFFAIRS." Slim Summerville, Jane Withers, 'Can This Be Dixie.' Extra: Popeye Cartoon Color Hit, 'Sindbad, the Sailor.'—STARTING TOMORROW—"After the Thin Man" & "The Great O'Malley"

ROSEWOOD — 1823 MONTROSE. MAT. DAILY—2 FEATURES. "THE PLAINSMAN"—Gary Cooper, Jean Arthur. "BANJO ON MY KNEE"—Stanwyck, McCrea. "Easter Bunnies," Color Cartoon—Edgar Bergen Act. Tomor.-Wed.—3 Features! "Sign of the Cross." "Case Against Mrs. Ames"—"Every Night at 8"

WINDSOR — 1225 N. Clark. Open 1:30. ONE GREAT FEATURE. Wm. Powell, Myrna Loy, "AFTER THE THIN MAN." Popeye Color Classic—"SINDBAD, THE SAILOR"

LINCOLN — 3164 Lincoln at Belmont. Matinee Price 1-6:30 P. M. Jack Oakie—Lily Pons—Gene Raymond "THAT GIRL FROM PARIS." Chinaware Free to Ladies Paying 25c

BRYN MAWR — 1125 Bryn Mawr at "L" Sta. Mat. Daily. Op. 1. SONJA HENIE—"ONE IN A MILLION." PLUS SYBIL JASON—"CAPTAIN'S KID"

CALO — 5400 N. Clark. Open 1 P. M. MATINEE DAILY. SONJA HENIE, "ONE IN A MILLION"

RIDGE — DEVON AT CLARK. Doors Open 1:30 P. M.—2 Feats. Sonja Henie, Don Ameche—"ONE IN A MILLION." Also "UNDER COVER OF NIGHT"

PLAZA — 308 W. NORTH AVE. CHARLES BICKFORD, GARY COOPER—JEAN ARTHUR "THE PLAINSMAN"

CINEMA — Last Day—Lily Pons, Gene Raymond, Jack Oakie "THAT GIRL FROM PARIS"

PANORAMA — 717 Sheridan—Open 6. MAY ROBSON, Bobby Breen—"RAINBOW ON THE RIVER"

LAKE SHORE — 3175 BROADWAY. Jack Oakie, Lily Pons—"THAT GIRL FROM PARIS"

NORTHWEST

TIMES — 4847 Milwaukee—Op. 1:30 P. M. Lila Lee—"Nation Aflame." Sylvia Sidney—"WOMAN ALONE"

KARLOV — "THE PLAINSMAN." 7 UNIT PROGRAM. GARY COOPER

MONT CLARE — Grand Ave. at Harlem. "GREAT O'MALLEY." JANE WITHERS in "CAN THIS BE DIXIE"

ADMIRAL — 3940 Lawrence—2 Feats. Jean Arthur, "The Plainsman"—B. Stanwyck, 'Banjo on My Knee'

LIBERTY — 3705 Fullerton—Mat. Daily. Our Gang & Popeye. "EASY TO TAKE" & "BORDERLAND"

AVON — 3327 Fullerton—2 FEATURES. "KING OF HOCKEY" & Joel McCrea, Barbara Stanwyck—"BANJO ON MY KNEE"

MOTION PICTURES NORTHWEST

BALABAN & KATZ WONDER THEATERS

CONGRESS — 2135 Milwaukee. Doors Open 11:30. BARGAIN MATINEE TO 6 P. M. "MANEWRY MILOSNE" (Love Maneuvers) POLISH OPERETTA. EXTRA — LATEST POLISH NEWS REEL

HARDING — 2724 Milw. 2 Features. Errol Flynn, "GREEN LIGHT," Anita Louise. Kay Francis, "Stolen Holiday," Ian Hunter

GATEWAY — Free Parking—2 HITS. Champagne Waltz' Plus Jean Arthur in 'MORE Than a SECRETARY'

Will Rogers — 5635 Belmont—2 Hits. 'Great O'Malley'—Plus Wm. Powell, 'After the Thin Man,' Myrna Loy

TERMINAL 3315 Lawrence Ave. / BELPARK Cicero & Belmont / CRYSTAL North & California — 2—FEATURES—2. William POWELL, Myrna LOY "AFTER THE THIN MAN." Plus Warren William "OUTCAST"

BILTMORE — Division-Damen—2 Hits. "Devil's Playground." Sonja Henie, "One in a Million," Ritz Bros.

ALBA — Kedzie & Lawrence—2 Features. "Lloyds of London"—Plus Sonja Henie, "One in a Million," Ritz Bros.

TIFFIN — 4051 NORTH AVE. MIRROPHONIC SOUND. WM. POWELL, MYRNA LOY "After the Thin Man." Pat O'Brien—"THE GREAT O'MALLEY"

ALAMO — 3639 W. Chicago Ave. WM. POWELL "AFTER THE THIN MAN." PAT O'BRIEN—"THE GREAT O'MALLEY"

DRAKE — 3548 Montrose—3 HITS. Last Day—Richard Dix "Devil's Playground"—Charles Ruggles in "Mind Your Own Business"—Deanna Durbin, 'Every Sunday'

PORTAGE — 4050 Milwaukee—3 Hits. Edmund Lowe "Under Cover of Night"—Richard Dix in 'Devil's Playground'—Deanna Durbin, 'Every Sunday'

METRO — 3308 LAWRENCE—2 HITS. Sybil Jason "Captain's Kid." JACK OAKIE—LILY PONS "THAT GIRL FROM PARIS"

LOGAN — Milwaukee at Sawyer—2 Features. Richard Dix—'Devil's Playground.' "Under Cover of Night"—Edmund Lowe

IRVING — 4003 Irving Park Blvd. ADOLPHE MENJOU, RITZ BROS. SONJA HENIE—"ONE IN A MILLION"

EMBASSY — 3940 Fullerton Avenue. ADOLPHE MENJOU, RITZ BROS. SONJA HENIE—"ONE IN A MILLION"

CROWN — 1607 W. Division—2 FEATURES. Pat O'Brien—'GREAT O'MALLEY.' Jane Withers—"CAN THIS BE DIXIE?"

WEST

BALABAN & KATZ WONDER THEATERS

MARBRO — OPEN 1 P. M. 2 FEATURES. Irving Berlin's "ON THE AVENUE." DICK POWELL, CARROLL, ALICE FAYE, RITZ BROS. plus Merle OBERON, Brian AHERNE, "Beloved Enemy"

PARADISE — Crawford-Washington. 2 HITS—Open 1:30. Fred MacMurray, "CHAMPAGNE WALTZ." 'GOD'S COUNTRY and the WOMAN' in color

SENATE Madison & Kedzie / STATE 5814 W. Madison / MANOR North & Central / Central Pk. 3535 W. Roosevelt — 2—FEATURES—2. William POWELL, Myrna LOY. Asta the Pup in "AFTER THE THIN MAN." PLUS—Pat O'Brien, Humphrey Bogart 'GREAT O'MALLEY'

LAWNDALE — Roosevelt & Crawford Ave. 2 GREAT FEATURES. GARY COOPER, JEAN ARTHUR, "THE PLAINSMAN." Bobby Breen—"RAINBOW on the RIVER"

4 STAR — 2418 W. Madison—2 Features. Ed. Lowe, F. Rice—Under Cover of Night. R. Dix, C. Morris, D. Del Rio—'Devil's Playground'

MADLIN — 1910 Madison—2 Feats. "King of Hockey." Gary Cooper, Jean Arthur—"THE PLAINSMAN"

AVENUE — Cicero at Jackson—2 Features. E. E. Horton, "Let's Make a Million." BOBBY BREEN, 'RAINBOW on the RIVER'

MOTION PICTURES DOWNTOWN

RKO PALACE — RANDOLPH AT LA SALLE. OPEN 10:45. Price Changes 1 & 6:30. KATHARINE HEPBURN ★ FRANCHOT TONE in "QUALITY STREET." —Stage— EDGAR KENNEDY IN PERSON. MARY SMALL—many others. TOPS IN FUN • TOPS IN MUSIC. TOPS IN SPECTACLE • TOPS IN GIRLS. "TOP OF THE TOWN." COMING FRIDAY

McVICKERS — MADISON NR. STATE. GARBO, ROBT. TAYLOR, 'Camille.' Plus—KAY FRANCIS, IAN HUNTER "STOLEN HOLIDAY"

STATE-LAKE — Open 10 A. M. Amateurs 7:30. —STAGE— ANN SUTER, Radcliff & Rodgers, Verne Buck, Others. VIRGINIA BRUCE, MELVYN DOUGLAS "WOMAN OF GLAMOUR"

WOODS — SONJA HENIE, RITZ BROS. "ONE IN A MILLION"

LA SALLE — 2 FEATURES. "DEVIL'S PLAYGROUND." "UNDER COVER OF NIGHT"

World PLAYHOUSE — 410 S. Mich. Ave. Cont. 11:45 A. M. to Midnight—35c to 6:30 P. M. Elisabeth BERGNER 'AS YOU LIKE IT.' SHAKESPEARE'S IMMORTAL COMEDY

MONROE — MONROE & DEARBORN. 15c, 8:15 A. M. to 6:30 P. M. 2—FEATURES—2. Tyrone POWER—Freddie BARTHOLOMEW "LLOYDS OF LONDON" and "THEY WANTED TO MARRY"

WEST

BROADWAY STRAND — 1641 WEST ROOSEVELT ROAD. WEST SIDE'S FINEST THEATRE. LEO CARRILLO—CHESTER MORRIS "I PROMISE TO PAY." PAT O'BRIEN—SYBIL JASON "THE GREAT O'MALLEY." FREE PARKING FOR OUR PATRONS

WEST E — 121 N. Cicero—2 Features. DOLORES DEL RIO, RICHARD DIX—"DEVIL'S PLAYGROUND." EDMUND LOWE, "UNDER COVER OF NIGHT"

CRAWFORD — 19 S. Crawford—2 Features. DOLORES DEL RIO, RICHARD DIX—"DEVIL'S PLAYGROUND." EDMUND LOWE, "UNDER COVER OF NIGHT"

AMERICAN — 8 N. Ashland—3 HITS. Popeye, 'Sindbad, the Sailor.' Pat O'Brien, Sybil Jason—"GREAT O'MALLEY." Warren William, Karen Morley—"OUTCAST"

JOY — Roosevelt & Ashland—JEAN ARTHUR, GARY COOPER, "THE PLAINSMAN." McCrea & Stanwyck—"BANJO ON MY KNEE"

BYRD — Cicero & Madison—Freddie Bartholomew—"LLOYDS OF LONDON." SONJA HENIE—"ONE IN A MILLION"

MOTION PICTURES DOWNTOWN

BALABAN & KATZ WONDER THEATERS

CHICAGO — STATE NEAR RANDOLPH. Open 10 A. M. Pr. Chge. 1 & 6:30. ROBT. TAYLOR, JEAN HARLOW, Personal Property. STAGE: THE THREE OLYMPICS, PAUL REMOS & TWINS, 6 LINDY HOPPERS, BALLET OF 28 GIRLS

ORIENTAL — RANDOLPH near STATE. Open 10:15. Pr. Change 1 & 6:30 p.m. ON STAGE "Paradise on Parade." 8 headliners, 35 beauties. A LOVABLE Brat on the loose! JANE WITHERS "THE HOLY TERROR." JOE LEWIS, LEAH RAY

UNITED ARTISTS — RANDOLPH AT DEARBORN. Doors Open 8:45 A. M. Price Change 1 & 6 P. M. JEANETTE NELSON MacDONALD EDDY "Maytime." JOHN BARRYMORE

ROOSEVELT — STATE NEAR WASHINGTON. Open 8:45 a. m. Price change 1-6. Love and Laughs Galore! "WAIKIKI WEDDING." BING CROSBY, BOB BURNS, MARTHA RAYE, SHIRLEY ROSS. ALL NEW MARCH OF TIME

GARRICK — RANDOLPH near CLARK. Op. 8:45 a. m. Price chg. 1 & 6. GRACE MOORE "WHEN YOU'RE IN LOVE"

NOTICE — WE MOVED TO ORPHEUM. THEATRE—STATE AT MONROE. CONT. DAILY, 8:45 A. M. 'TIL MIDNITE. REDUCED ADMISSIONS. 30c till 1 p. m.—40c till 6—50c till close. Adults Only. ECSTASY. 14th BIG WEEK

SONOTONE — 66 E. VAN BUREN. 25c to 2 P. M.—35c to 6:30. LAST 4 DAYS. CONT. NOON TO MIDNITE. FIRST COMPLETE MOTION PICTURE "SPAIN IN FLAMES." NARRATIVE SPOKEN BY ERNEST HEMINGWAY

CLARK — MADISON & CLARK. 15c, 7:45 A. M. to 6:30 P. M. Charles Ruggles—Alice Brady "Mind Your Own Business"—Guy Kibbee—Sybil Jason "CAPTAIN'S KID"

• S U B U R B A N •

MAYWOOD

LIDO — MATINEE DAILY—Free Parking. JACK OAKIE, FRED MacMURRAY—GLADYS SWARTHOUT "CHAMPAGNE WALTZ"

FOREST PARK

FOREST — MADISON at DES PLAINES. JAMES STEWART, WILLIAM POWELL—MYRNA LOY "AFTER THE THIN MAN"

HINSDALE

HINSDALE — WHY PAY MORE? Martha Raye, Jack Benny, George Burns, Gracie Allen—'College Holiday' at 7:10—9:35. 1 Feature Picture Only—No Sitdown Contest Here!

LA GRANGE

LA GRANGE — 3 FEATURES—George Arliss "MAN OF AFFAIRS." Wm. Powell, "AFTER THE THIN MAN," Myrna Loy

PARK — Hillgrove Ave. and La Grange Rd. Open 6 P. M.—Jean Arthur with Gary Cooper in "MR. DEEDS GOES TO TOWN"

GLEN ELLYN

GLEN — Sonja Henie—Adolphe Menjou, Don Ameche—"One in a Million." "Captain's Kid"—Sybil Jason, Guy Kibbee

HARVEY

HARVEY — Mat. Daily—Op. 1:30 P. M. WILLIAM POWELL, MYRNA LOY "AFTER THE THIN MAN"

BLUE ISLAND

GRAND — MATINEE DAILY—Open 1. MYRNA LOY, WM. POWELL—"AFTER THE THIN MAN"

EVANSTON

VARSITY — Open 1:30—TODAY ONLY. Barbara Stanwyck, Preston Foster, "THE PLOUGH and the STARS"

VALENCIA — Open 1:30—Mat. to 6:30. "ONE IN A MILLION." SONJA HENIE

CORONET — Open 1:30—GRE. 4070. Lily Pons, Jack Oakie, Gene Raymond, 'THAT GIRL FROM PARIS'

NO MAN'S LAND

TEATRO DEL LAGO — HUMPHREY BOGART "BLACK LEGION" ★★★★ by Liberty. "One of the Best of the Month."—Mae Tinee.

WILMETTE

WILMETTE — MAT. DAILY 20c to 6:30. Richard Dix—Chester Morris—Dolores Del Rio "DEVIL'S PLAYGROUND"

HIGHLAND PARK

ALCYON — POPEYE TECHNICOLOR "SINDBAD THE SAILOR." W. Powell-Myrna Loy "After the Thin Man"

PARK RIDGE

PICKWICK — SONJA HENIE, Adolphe Menjou, Don Ameche, The Ritz Brothers, "ONE IN A MILLION" & Richard Dix—"DEVIL'S PLAYGROUND"

BERWYN

NEW RITZ — 6343 W. Roosevelt. 2 Feats. Doors Open 1:30 P. M. Sonja Henie, Ritz Bros.—"ONE IN A MILLION." Also Richard Dix—"DEVIL'S PLAYGROUND"

BERWYN — Ridgeland & Cermak—2 HITS. Pat O'Brien, 'GREAT O'MALLEY.' Wm. Powell, "AFTER THE THIN MAN," Myrna Loy

AUSTIN

SYMPHONY — 4937 W. Chgo.—2 Features. MATINEE TODAY! Open 1:30—Adults 20c Until 6:30 P. M. Sonja Henie—"ONE IN A MILLION"—Ritz Bros. Guy Kibbee—"CAPTAIN'S KID"—Sybil Jason

AMBASSADOR — Division-Austin. TWO FEATURES. Jean Arthur, Gary Cooper—"The Plainsman." Lily Pons—"That Girl from Paris"

IRIS — 5743 CHICAGO AVE. SONJA HENIE "One in a Million"—"Devil's Playground"

PARK — 5960 W. LAKE ST. Dick Powell, Joan Blondell—"GOLD DIGGERS OF 1937"

AUSTIN — LILY PONS—GENE RAYMOND, JACK OAKIE—MISCHA AUER "THAT GIRL FROM PARIS"

OAK PARK

SOUTHERN — 828 S. Oak Park. JEAN ARTHUR, GARY COOPER—"THE PLAINSMAN." Added Attraction—Edgar Bergen, "NUT GUILTY"

LAKE — Lake Near Marion Street. WILLIAM POWELL, MYRNA LOY "AFTER THE THIN MAN." Extra—Deanna Durbin in "Every Sunday"

LAMAR — Marion at Lake Street "L." CHAS. LAUGHTON "REMBRANDT"

CICERO

TOWN — Roosevelt Near Austin. JEAN ARTHUR, Charles Bickford, GARY COOPER—"THE PLAINSMAN." Added Attraction—Edgar Bergen, "NUT GUILTY"

WHEATON

PARAMOUNT — Popeye In Color "Sindbad, the Sailor." William Powell, Myrna Loy—"After the Thin Man"

Easter Parade Flashes Color Despite Cold

Spring Accessories Worn with Winter Togs.

[Continued from page 15.]

father, Alfred C. Castle, were dressed alike in black belted coats, bright Persian silk turbans, and exquisite lavender orchids. Two other smartly dressed sisters were Miss Ellen Adair Orr and her subdeb sister Nancy, the latter in an emerald green tweed suit and matching turban. Miss Orr wore a flowered turban and pink camellias pinned to her swagger fur coat.

Mrs. John J. Goodwillie and Miss Julia Patterson both wore orchids and the latter's cousin, Miss Marjorie Moore, wore maroon carnations that matched in color her belt and gloves. Her coat was of navy blue.

Mr. and Mrs. Edward Alden Rogers, like Mr. and Mrs. Goodwillie, were attending their first Easter service since their marriage. They were with her mother and brother, Mrs. Harold Eldridge and Huntington Eldridge.

Mrs. W. F. McLallen III. in Chic Navy Redingote.

Among those attired in new Easter outfits that were smart but not warm enough to keep out yesterday's penetrating wind was Mrs. Walter Field McLallen III., whose navy redingote had that look of expensive simplicity which is so chic. Mrs. John Jay Borland II., the former Barbara Hutchins, wore her winter fur coat, but she brightened it with a jade turban of silk and two fragile orchids.

The two happiest of the many children who attended the noon Easter egg hunt at the Lake Shore Drive hotel were Kitty Hanson, Mrs. Hugh McLennan's 10 year old, and Buddy Anderson, 5, son of Mr. and Mrs. Edward S. Anderson, for they were the prize winners. It seemed that Buddy would not have his huge chocolate bunny all to himself, though, for his cunning sister, Joy, was casting envious eyes at it and reaching for it even before they left the hotel. Another participant in the hunt was tiny Leonore Karcher, who had the distinction of being almost the only child we saw in a new light straw bonnet—pink rose trimmed—and a white organdie frock dotted with pink.

Little Caroline Connor Wears Dotted Swiss.

Another precious looking debutante of about a dozen years hence was Caroline Connor, in white dotted Swiss with beading at the neck and elbows through which was run black velvet ribbon, no blacker than her own long hair, which was held back from her forehead by an Alice in Wonderland comb. Romping with her in the hunt was her cousin, the Herbert Hollands' little son, fat as a butter ball in a tight fitting blue jersey suit.

Leonore's pretty big sister, Barbara Willson, was too old and dignified to take part in the hunt, being all of 13, but she and her two brothers enjoyed luncheon with Leonore and their parents, Mr. and Mrs. Leonard D. Karcher.

Another sub-deb who felt too old to indulge in hunting eggs was lovely Harriet Dawes, who returns to school in Warrenton, Va., today, but her little brother, Rufus, was a busy hunter. He was a picture of what the well dressed young man of about 6 should wear, in long blue trousers and a gray coat.

Numerous Youngsters Enjoy Hunting Eggs.

Some of the other children who enjoyed the hunt were Jeanette and Daphne Hersey, daughters of Mrs. Louis S. Hart; Tony, 2, the Jacob Bischofs' eldest; Stewart, the Stewart Harveys' 4 year old; Diane, Mrs. Robert M. Curtis' 5 year old; Pierre Noble; Kyle, Bobby, and Mervyn Adams; Mary Jane and "Beans" [Bernard] Rogers; Patsy, Mary Jane, and Peggy Dushane; Mary Susan Snyder; Virginia Elwood; Nancy and Eleanor Cochran; Babby McKenna; Roxane La Roche, and the Press Hodgkins' three sons.

Encountered on Sheridan road in Evanston on their way to Sunday school at the First Methodist Episcopal church were Dickie and Dannie Case with their father, Arthur E. Case. Dickie, who is 6, was wearing a navy blue coat and a helmet cap and was carrying a large pink Easter rabbit. Dickie, who is 3, was in a light blue ensemble and was holding a tiny cotton bunny.

Service in Afternoon Puzzles Young Winnetkans.

It was confusing to some of the younger Winnetkans that Christ church's service for children was held yesterday afternoon instead of in the morning. The two Harkness boys, Edward Jr. and Kenneth Kohlsaat Harkness, went over in the morning with their mother, Mrs. Edward M. Harkness, to make certain when they were expected, and so did Josephine Harris with her father, Norman W. Harris.

The two little Harkness boys, 5 and 3 years old, respectively, were dressed alike in hats, coats, and leggings of tan wool with a tiny feather in each hat. Josephine was in a hooded blue coat, with a red sash, leggings, and pomponned hat, her two pig tails tied with white bows.

Phyllis Louise Mason, 6, and her parents, the Arnold D. K. Masons, were among those who arrived at the early service at Christ church. Phyllis' rust colored coat and hat were brightened by a tiny nosegay of yellow, pink, and blue flowers.

Young Winnetka Sisters Wear Tiny Corsages.

Among the host of children at Sunday school at the First Congregational church in Winnetka were Georgia Elmes, 6, and her sister, Diana, 4, daughters of Mr. and Mrs. Charles Elmes. They wore tiny corsages consisting of a gardenia and several sprays of lilies of the valley with their brown and yellow checked hats and coats. With them were John and Billy Ames, the young sons of Mr. and Mrs. John D. Ames, both dressed in green ensembles and stocking caps.

Two sisters dressed just alike in coats of white bunny skin with white wool hats and leggings were Alida and Helen Sherman, the Robert T. Shermans' daughters, 7 and 4, respectively.

Jacket Ensemble in New Guise

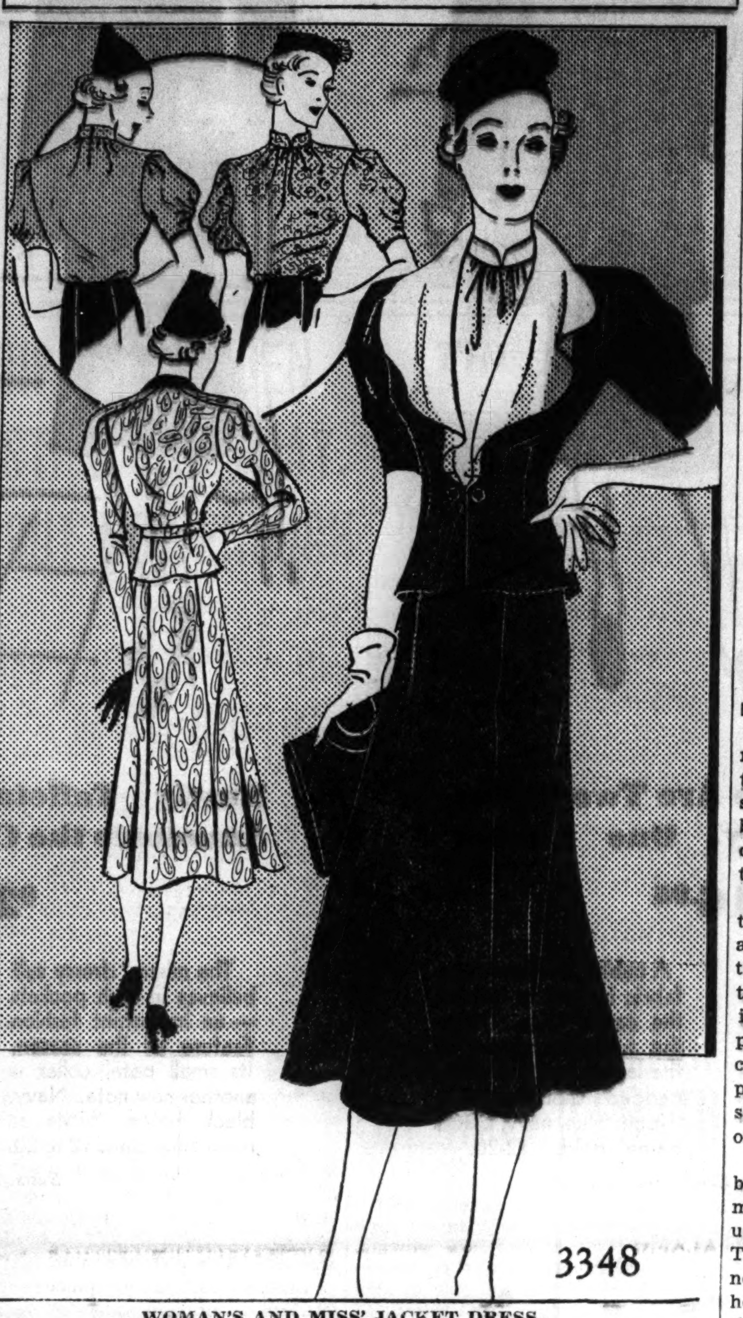

3348

WOMAN'S AND MISS' JACKET DRESS.

Something delightful in that standby for spring! The jacket ensemble takes on grand new smartness, with excelient touches here and there to assure its being out of the ordinary. This outfit is sufficiently tailored to be worn for business and the serious purposes of club life, yet it is feminine enough to attend matinées, luncheons, cocktail parties and informal suppers. Because it is so versatile, it is the type of ensemble which may be worn all day and then go to dinner with one's best beau.

Sheer crêpe lends contrast and fresh charm to this youthful outfit, the original of which is fashioned of heavy navy blue crêpe. The slightly flared hipline of the jacket makes the nipped-in waistline seem delightfully slim. The shoulders are cut on the square, and the perky sleeves share in the fashion conspiracy. The jabot collar is ruffled sufficiently to give a soft line, and the neckline of the simple blouse, which has puffed sleeves, is gathered for softness, too: The skirt has six gores which achieve a lovely hipline and provide ample flare below the knee.

Various fabrics lend themselves well to this ensemble, and there is great opportunity for the magic of color contrast. The pattern may be used, also, for separate blouses and skirts to augment your wardrobe.

Style No. 3348 is designed for sizes 14, 16, 18 and 20 years, and 32, 34, 36, 38, 40, 42 and 44 inches bust measurement. Size 36 requires 3⅞ yards of 39 inch material, with 2⅝ yards of 39 inch contrasting.

Order Blank for Clotilde Pattern

CLOTILDE PATTERN

CHICAGO TRIBUNE, P. O. BOX 537, Grand Central Station, NEW YORK CITY.

Enclosed find.......... Please send me the Clotilde Pattern listed below:

Pattern No. 3348. Size..........

Write plainly, giving size of pattern desired. Include 10 cents in stamps or coin [coin preferred; wrap it carefully.]

Name ....

Number and street ....

City ....

State ....

NEW YORK SOCIETY

New York, March 28.—[Special.]—Mr. and Mrs. Louis L. Lorillard will return from Nassau, Bahamas, late this week and will be at the Pierre until going to their country home in Pomfret Center, Conn.

Mrs. Thomas L. Leeming has returned from Palm Beach, Fla.

Mr. and Mrs. Nino Lo Savio will sail for Europe on April 10.

Mrs. Philip Allain Cusachs has left for Aiken, S. C.

Mrs. Laurence R. Carton and her son, William P. Carton, of Towson, Md., returned from Bermuda on the Statendam and are at the St. Regis.

Mrs. Burton H. Etherington and Frederick Etherington are here from Philadelphia.

* *

Big Sisters Give Annual Card Party in Loop Today

The Big Sisters will give their annual card party at 2 o'clock today in the Grand ballroom of the Palmer house. Mrs. Charles A. Burns is chairman of the benefit with Mrs. Frank E. O'Dowd, treasurer; Mrs. Alexander F. McKeown Jr., in charge of prizes, and Mrs. John V. McCormick, chairman of patronesses.

Six of 61 Guggenheim Fellowship Awards Fall to Chicagoans

Six Chicagoans are among the sixty-one winners of Guggenheim Memorial fellowships for 1937 announced yesterday for "the advancement and diffusion of knowledge and understanding and the appreciation of beauty."

Robert Ardrey, a Chicagoan, who wrote "Star Spangled," a play produced in New York last year, was granted funds for creative dramatic work. The fellowship of Aaron Bohrod, a Chicago painter, was renewed. Dr. Charles H. Behre, professor of economic geology at Northwestern university, will make a comparative study of certain lead-zinc ore deposits of Europe and in the Mississippi valley.

Miss Lucy Driscoll, assistant professor of art at the University of Chicago, was awarded aid in collecting material in China for a book on the Chinese theory of art in painting and calligraphy. Dr. Melville J. Herskovits, professor of anthropology at Northwestern university, will write a book on primitive economics. Dr. Samuel N. Kramer of the Oriental institute at the University of Chicago will study tablets from 2000 B. C. excavated in Nippur, Iraq.

* *

Culture Club Luncheon.

The Chicago Culture club will give a luncheon today at the Edgewater Beach hotel.

Swiss Steak in Clever Guises Is Economical

Tomorrow's Menu

BREAKFAST
Rhubarb Sauce
Soft Cooked Eggs
Coffee Cake Ring
Coffee Milk

LUNCH
Navy Bean Soup
Lettuce and Nut Sandwiches
Snow Pudding
Cookies
Tea Milk

DINNER
Baked Swiss Steak with Vegetables
Mashed Potatoes
Stuffed Peach Salad
Rolls, Butter
Toffee Ice Cream
Coffee

BY MARY MEADE.

[Copyright: 1937: By The Chicago Tribune.]

A good "Swiss" steak is nothing more than a thick round steak cooked to perfection with tomato juice or sour cream. It is tender enough to break with a fork, if properly cooked, and the flavor is all there, too.

Slow cooking with moist heat and the addition of an acid [tomato juice and sour cream are acidic] converts the tough round steak into delicious tenderness. A Swiss steak usually is rather highly seasoned. Often potatoes and other vegetables are cooked with it so that one may prepare almost an entire meal in the same cooking utensil over one unit of heat.

If the steak has not been pounded by the butcher, it is well to use a meat hammer on it in order to break up the surface connective tissue. This process is necessary for tenderness. Browning the floured meat in hot fat before it is cooked adds to the flavor.

Swiss Steak.

[Serves six.]

2½ pounds round steak, cut 1½ inches thick
½ cup flour
2 teaspoons salt
½ teaspoon pepper
1 medium onion
½ green pepper

Dredge the meat with flour and seasonings and pound with a meat hammer for a few minutes on each side. Brown in hot fat in a heavy skillet. Add ¼ cup of water or tomato juice, cover closely, and allow to cook very slowly for 1½ hours, adding more liquid as it evaporates. When only a small amount of the liquid is added at once, the meat has a chance to brown each time the moisture evaporates, and the resulting flavor seems better.

Baked Swiss Steak with Vegetables.

[Serves Six.]

2 pounds round steak, 1½ inches thick
½ clove garlic
Flour, salt, pepper
¼ cup bacon fat
½ cup chopped onion
2 cups strained tomatoes
½ cup chopped carrots
½ cup chopped celery

Rub the steak with garlic and pound the flour and seasonings into it. Brown in hot bacon fat in which onions have been browned. Add tomatoes and vegetables, place in a covered casserole, and bake in a 300 degree oven for 1½ hours or longer. The liquid may be strained from the vegetables and thickened for gravy to pour over the steak when it is served.

SWISS CREAM STEAK.

Prepare the steak as usual by dredging with flour and seasonings and pounding it well. Brown in hot fat, slice an onion over the browned steak and add, a little at a time during slow cooking in a covered skillet, a mixture of ½ cup water and ½ cup sour cream to which 3 tablespoons grated cheese have been added. The usual cooking time, about 1½ hours, will be required.

* *

Grinnell Seniors to Visit Business Men This Week

Thirty-eight senior students of Grinnell college, Grinnell, Ia., tomorrow will start a four day series of interviews with Chicago business men to discover what specialized training the commercial world is requiring of college graduates. They will have the coöperation of the Chicago Alumni association of the college and forty-two members of the Rotary club of Chicago.

Culbertson's "Gold Book of Bidding and Play"

RESPONSES TO A FORCING TAKE-OUT.

[Copyright: 1937: By Ely Culbertson.]

With a near-minimum opening bid, the opener sometimes should fail to show a second biddable suit when it would carry the bidding to four-odd. Thus, when the bidding is

South	West	North	East
1 spade	Pass	3 hearts	Pass

North should bid three spades, holding ♠ K Q 10 6 5 ♥ 8 2 ♦ 7 6 ♣ A Q 9 4. His hand is too weak for a bid of four clubs. This consideration also causes him to bid three no trump rather than four clubs, holding ♠ A J 7 4 3 ♥ 8 5 ♦ Q 10 ♣ K Q J 2.

With added honor strength he shows the second suit, no matter what the necessary bid. He bids four clubs on ♠ K Q 10 6 5 ♥ 8 5 ♦ A 6 ♣ A Q 6 3.

The very fact that the opener takes the bidding past the three no trump level is, in itself, a mild slam-try.

TODAY'S HAND.

South, dealer.
North-South vulnerable.

NORTH
♠ A 6 3
♥ Q 6 5
♦ A 9 4
♣ Q J 7 4

WEST
♠ Q 8
♥ J 10 4
♦ K Q 10 6 2
♣ A 5 2

EAST
♠ J 10 9 2
♥ 7 2
♦ J 8 5 3
♣ K 6 3

SOUTH
♠ K 7 5 4
♥ A K 9 8 3
♦ 7
♣ 10 9 8

On normal bidding you would be the declarer with the South hand at a contract of four hearts. Typical bidding would be:

South	West	North	East
1 heart	2 diamonds	2 no trump	Pass
3 hearts	Pass	4 hearts	Pass
Pass	Pass		

West opens the king of diamonds and you would win with dummy's ace. Since dummy's trumps cannot be used as ruffers, you immediately would draw the adverse trumps. After taking three rounds of trumps you could go on winning tricks for quite a long time without losing the lead. You could take two more trumps and then the ace and king of spades, but after that you would be through. The opponents would take the rest of the tricks with their high clubs and diamonds. Therefore you should save your trumps and your top spades.

Your first step should be to examine the hand carefully to see how to increase your total of tricks to ten. Your best opportunity would be to set up some clubs.

Therefore, after having won the trumps you immediately should abandon your streak of winning tricks. You then should begin to lose a couple. Your lead to the fourth trick should be a club. Whichever opponent won will lead a diamond, and your trump. You then lead another club, and the opponents win and lead another diamond. You thank your lucky stars that you have held on to both of your extra trumps, for now you can trump this diamond, also, and win two clubs with dummy's queen and jack.

Note that you cannot afford to take even one of your high spades. If you do West can win the first club and knock out your other high spade. Then, when East wins with his king of clubs, he immediately can cash two spade tricks and you will be set. The high spades and your extra trumps are stoppers to hold off the enemy while you set up your own tricks.

TODAY'S QUESTION.

Question: When is it correct to redouble?

Answer: It is correct to redouble when you are certain that you will make your contract, or that you have an excellent play for your contract and cannot be defeated by more than one trick. You should not redouble, however, even under these circumstances when the opponents can rescue themselves profitably.

Tomorrow's Hand.

West, dealer.
Neither side vulnerable.

NORTH
♠ K Q J 8
♥ Q J 7 5
♦ 8
♣ 7 5 4 3

WEST
♠ 10 9 7 4
♥ 6 3
♦ A K J 10 6 5 3
♣ None

EAST
♠ 6 5 3 2
♥ K 10 8 2
♦ 9 2
♣ A 8 2

SOUTH
♠ A
♥ A 9 4
♦ Q 7 4
♣ K Q J 10 9 6

Mr. Culbertson will discuss this hand in tomorrow's article.

Miss Richards' Betrothal Told at Debut Tea

[Continued from page 15.]

come to the Field museum this afternoon at 3 o'clock for a preview of the new exhibits in the Hall of Birds and to meet Mrs. Oscar Straus of New York, widow of a former ambassador to Turkey and secretary of commerce and labor under President Theodore Roosevelt.

Mrs. Boulton is giving a tea later this afternoon at the Arts club for Mrs. Straus, who is at the Blackstone during her Chicago visit. Mrs. Boulton is leaving Saturday to sail on the Normandie on April 14 for Paris, where she will study at the Sorbonne for three or four months. She will continue her work in music under a Carnegie grant.

Edith Leverton to Wed F. W. McCulloch Friday.

Announcement is made of the approaching marriage on Friday of Miss Edith F. Leverton, daughter of Dr. and Mrs. W. R. Leverton of San Fernando, Cal., to Frank W. McCulloch, son of Frank H. and Mrs. Catharine Waugh McCulloch.

The Rev. Hugh Elmer Brown, pastor of the First Congregational church of Evanston, will perform the ceremony at 10 o'clock in the morning at Thorndike Hilton Memorial chapter at the Chicago Theological seminary in the presence of relatives and a few close friends.

Miss Leverton's only attendant will be Miss Elinor Hay of Evanston. Hathorn W. McCulloch will be his brother's best man, and Hugh W. McCulloch and Charles Cranston Spray will usher. After a wedding trip in the east Mr. McCulloch and his bride will live in Evanston.

Mr. McCulloch is a graduate of Williams college and Harvard law school, and is now associated with the Council for Social Action of the Congregational-Christian Churches of America. Miss Leverton is a graduate of the University of Arizona, and has been studying music in Chicago for the last year and a half.

Evanston N. U. Settlement Fashion Show Today.

One of the largest and most ambitious of the annual bridge-tea-fashion show parties held on the north shore is the Easter Monday party given by the Evanston Women's board of Northwestern University settlement. The event will start at 2 o'clock this afternoon at the Evanston Country club.

A score or more of youthful women, members of the junior auxiliary, will be models in the fashion show which is a highlight of the afternoon.

Another annual bridge-tea is one that the Big Sisters will give this afternoon at the Palmer house. Mrs. Charles A. Burns is chairman.

Robert Hall McCormick, Miss Anna Fitziu and William D. Saltiel will be the speakers at a luncheon meeting to be held at the Lake Shore Athletic club today by opera lovers. Opera, of course, will be the subject of the three brief talks, and after luncheon Eleanor La Mance will give a program of songs.

Suede Outfits Will Go Places in the Country

BY RHEA SEEGER.

There is no such thing as even the slightest letdown just because it's after Easter. Things are humming all over the town, with new clothes coming in every day. Fashion trends have a way of jelling a few days after the Easter rush is over. All have been tried out and the good things go on and the questionable creations vanish.

Shoppers with little or lots of money to spend can have as much fun finding exciting new accessories and clothes during the next few weeks as they did picking the first ensemble from the first showings.

For women who live in the country and are awaiting the fine spring weather ahead we recommend the new rain-washed colored suedes. The most luscious things imaginable, sleekly tailored and made of suede that is as soft as a linen scarf. These come in swanky two piece suits as well as separate top coats and the ever popular tweed and suede combines.

The skirts are extremely simple, almost straight, but made with plenty of room for knee freedom when walking. The jackets hit a line well down over the hips, are semi-fitted or straight hanging. Pattern stitching decorates and keeps them tailored.

Tailored details mark them smartly English, and every color you've ever dreamed about is available. The green tones are attractive and the tawny golds are enough to take your best adjectives. Dull raspberries, some perfectly heavenly blue shades, and deep tobacco brown, and black are other colors.

While these finds are not inexpensive, they're amazingly low in price for such fine quality soft suede for such elusive colors, and the flawless tailoring and fine fits. They clean beautifully, practically wear forever, and remain dateless after seasons of wear.

The suits, tweeds and suedes and the swanky top coats with all kinds of inverted pleats and pockets will be found in the same store.

[For information on any article described in this column call Rhea Seeger, Superior 0100.]

Tunis Ponsen Is Master of Water Scenes

BY ELEANOR JEWETT.

Various one man exhibits of interest are scattered about town. In the Tudor gallery, Chicago Woman's club, are paintings by Tunis Ponsen. Mr. Ponsen is well known for his delightful landscapes and more than delightful water scenes.

He paints a dock on a rainy day with a verisimilitude that sets you worrying about your lack of an umbrella. Just to hold one would give you greater courage to face that rhythmic drip.

The foremost photographer of Mexico is Manuel Alvarez Bravo, who is really more than a photographer, for persons in authority consider him as an integral factor in the modern Mexican art movement. A group of stunning photographs made by Bravo are on view at Hull house until Wednesday. Whoever is interested in Mexico will enjoy these pictures of people and places.

Mexico is the theme in the water color show of recent paintings by William E. Musick, president of the Chicago High School Teachers' association, that has been placed on view at the American Academy of Art, Kimball building Mr. Musick has exhibited in many formal shows. He worked for some time in Mexico and assisted Rivera in painting the murals for the new San Francisco Stock Exchange building.

The Business Men's Art club, 63 East Adams street, is holding an exhibit of twenty-three small paintings in oil by James Eccles, a member. The pictures are interesting in color and bear the mark of poetic imagining which is a feature of Mr. Eccles' work. They are well painted.

The Art institute announces an experimental class in painting and drawing, conducted by Miss Helen Beach, held every Thursday evening at 6:30 o'clock. Thirty-five beginners are in the group. There is room for twenty more. One does not need to be trained in any way to make a start in this class. It is for the amateur, the older person looking for a hobby, or the one who feels he could paint if he knew a little bit about it.

Perhaps from its ranks may come our 1938 and 1939 prize winning artists! A little knowledge may be a dangerous thing in most matters, but not in art. Not, at least, in art as it is juried in the Art institute. There the precocious is practically certain to win over the grounded, so this class may easily be an important factor in future exhibits.

Finds Hepburn Is Tiresome in Historic Film

"Quality Street" Effective as to Costumes.

"QUALITY STREET."
Produced by RKO-Radio.
Directed by George Stevens.
From the novel by J. M. Barrie.
Presented at the Palace theater.

THE CAST.

Phoebe Throssel......Katharine Hepburn
Dr. Valentine Brown......Franchot Tone
Sergeant ....Eric Blore
Susan Throssel.....................Fay Bainter
Patty ....Cora Witherspoon
Mary Willoughby........Estelle Winwood
Henrietta Turnbull.........Florence Lake
Fanny Willoughby...........Helena Grant
Isabella ....Bonita Granville
Arthur ....Clifford Severn
William Smith.............Sherwood Bailey
Ensign Blades................Roland Varno
Charlotte Parratt...........Joan Fontaine
Lieut. Spicer ....William Blakewell

By Mae Tinée.

Good Morning!

"Quality Street" was Marion Davies' best picture. It is, in my opinion, Katharine Hepburn's worst.

The former production, made in 1927, was quaintly amusing. Miss Davies sparkled. Today's "Quality Street" is quaintly tiresome, and Miss Hepburn—hepburnizes. They'd better take her out of stays and poke bonnets and give her something modern to do. She's becoming "typed" and, alas, a bit stale.

The story's action takes place during the Napoleonic wars. The locale is a quiet English village, chiefly populated, it would seem, by fluttery ladies.

Miss Phœbe Throssel and her older, ultrashy, and intensely romantic sister Susan, chaperoned by a middle-aged housekeeper, live together. All the ladies residing in and peeking out from behind the blinds of Quality street are palpitating over the fact that the dashing Dr. Valentine Brown is showing an interest in Miss Phœbe.

Phœbe and her sister anxiously await a declaration. But Dr. Valentine fools 'em, and goes away to the wars, leaving behind him neither promise nor ring.

Miss Phœbe gives up and lets herself go, as we say. Plasters her curls down under an awful looking hood and drapes her gaunt lines in drab donnings. She and her sister open a school for children in their home and resign themselves to a manless future.

Ten years pass. Then, home from the wars, unscathed and dashing as ever, comes Dr. Valentine Brown to resume courtship of Miss Phœbe.

But la! Look at what he finds, in place of the charming girl he had left behind him! La, and again la.

Well, of course, if Miss Phœbe hadn't had considerable native wit, all might have been off. But she's not so dumb. So—but suppose you refer to the picture for Mr. Barrie's solution? Yas'm and yassah—there's a happy ending.

Franchot Tone really turns out a neat piece of work—quite as good, I would say, as Conrad Nagel's portrayal of the debonair doc. Fay Bainter is right good as sister Susan, and Cora Witherspoon spoons some zip into the housekeeper rôle.

The picture is prettily staged and effectively costumed. But it certainly—ho hum—did make me tired!

See you tomorrow.

* *

Kalamazoo Couple Marks 67th Wedding Anniversary

Kalamazoo, Mich., March 28.—[Special.]—Mr. and Mrs. A. F. Rector today celebrated their sixty-seventh wedding anniversary with a family dinner in the home of their daughter, Mrs. D. N. McGregor. Their three children, seven grandchildren, and two great-grandchildren were present. Mr. and Mrs. Peter Frederick Burgart, whose marriage fifty-seven years ago occurred on Easter Sunday, celebrated the event with a family dinner at their farm home.

* *

Agnes Nestor Speaks Today at Chicago Woman's Club

Working conditions among women in industry will be discussed by Miss Agnes Nestor and Mrs. Katherine Maddux at 1 o'clock today at the Chicago Woman's club, 72 East 11th street.

* *

St. Anne's Nursery Benefit.

A card party for the benefit of St. Anne's day nursery will be held at 8 o'clock today at the nursery, 710 Loomis street. Mrs. David Kennedy is chairman.

MAT. EVERY DAY 2:30
AT ALL SHOWS 200 SEATS AT 50c — AT ALL SHOWS 300 SEATS AT 75c
TWICE DAILY Mats. 2:30 Eves. 8:30 3 SHOWS SUNDAY 2:30, 6, 8:30
FRANK CAPRA'S Production Starring RONALD COLMAN
LOST HORIZON
PRICES All Seats Rsd (Plus Tax) Matinee: 50c, 75c, $1.00 Evenings 55c, 75c, $1, $1.50
ERLANGER 127 N. CLARK Ph.: State 2461

NAGEL'S 1036 N. STATE ST.
Famous for Food
We Base Our Reputation on a Real Steak
BEVERAGES TO DELIGHT THE TASTE OF THE CONNOISSEUR
D. T. TURNER, HOST

LAST 6 DAYS!
REMEMBER! ONLY CHICAGO SHOWING THIS SEASON!
ALL SEATS RESVD. GET YOURS NOW! 2 SHOWS DAILY
YOU OWE IT TO YOURSELF!
M-G-M's production of PEARL S. BUCK'S
THE GOOD EARTH
STARRING THE ACADEMY AWARD WINNERS LUISE RAINER • PAUL MUNI
with Walter Connolly, Tilly Losch and Big Cast
APOLLO RANDOLPH AT CLARK

AMUSEMENTS.

AUDITORIUM NOW TO APRIL 1
LAST 5 TIMES
4 NIGHTS AND WED. MAT. ONLY
S. HUROK Presents COL. W. DE BASIL'S
BALLET RUSSE
TONIGHT—
LAKE OF SWANS, CHOREARTIUM, SPECTRE DE LA ROSE, GYPSY DANCES
55c-$3.30 (Tax Inc.)

HARRIS Pop. Mat. Wednesday 50c to $1.50
Sam H. Harris presents the Ha! Ha! Ha! Show
"YOU CAN'T TAKE IT WITH YOU"
By Moss Hart & Geo. S. Kaufman
SEATS ON SALE FOR 6 WEEKS

LAST 8 TIMES
GRAND OPERA HOUSE LAST MATS. WED.-SAT.
TALLULAH BANKHEAD
in "REFLECTED GLORY"
A new Comedy by GEORGE KELLY

SELWYN Last 2 Weeks
POP. MATS. WED. & SAT. 50c to $1.50
CHARLOTTE GREENWOOD
IN THE NEW NON-STOP LAUGH SUCCESS
"LEANING on LETTY"

CARSON PIRIE SCOTT & Co

Sun ORANGE

Adds Glowing Color to Van Raalte Stryps

50c to $3

Sun orange, the color of the fruit of ripe oranges, is only one of the new deep-tone pastels with which Stryps follow Fashion's latest, loveliest caprice for lingerie. Here, too, are the sleek lines that make smart silhouettes.

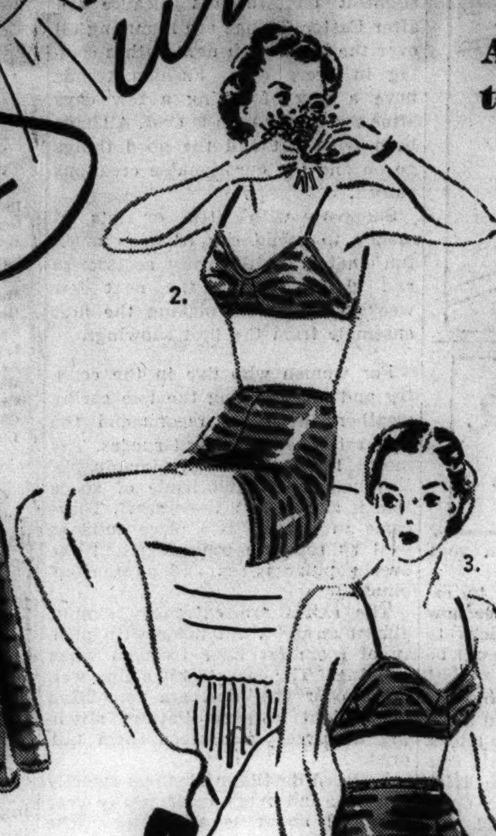

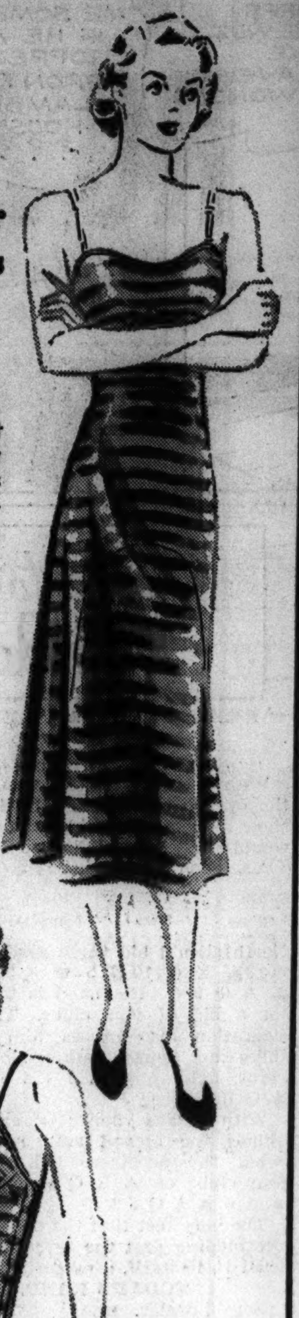

1. Stryps gown with smock-type coat to match. Sun orange, coral, nile green, azure, maize, petal pink or black, 32-42. Each, $2.

2. Short briefs in sun orange, azure, nile green, coral, maize, petal pink, white. 4 to 7, 75c. Matching bra, 32 to 36. 50c.

3. Close-leg panty. Sun orange, petal, white. Sizes 5 to 7. $1. Matching bra. 32 to 36, 75c.

4. Stryps slip with shadow panel front and back. Medium or long lengths. Sun orange, petal, white. 32 to 42. $2.

5. Stryps singlette, with uplift bra, panty bottom. Sun orange, petal pink, white. 32 to 40, $2. Same style with removable garters, $3.

Knit Underwear, Third Floor.

Mail and telephone orders will be promptly filled. Call State 2000

last 3 days

ANNUAL MARCH SALE of Sterling Silver

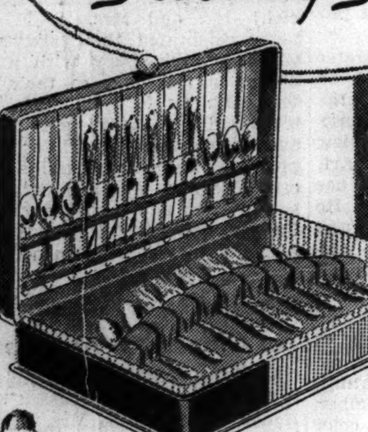

26 Piece Set Service for 6 at Half Price

ELEGANCE

50% Off

26 Piece Set in Sterling

"ELEGANCE" OR "RHAPSODY"

Regularly	For 3 Days
$69.25	$34.50

6 Luncheon Knives — 12 Teaspoons
6 Luncheon Forks — 1 Sugar Spoon
1 Butter Knife

RHAPSODY

(The chest sketched above is not included at this price. Priced separately, $2.95. The individual pieces in this set may be purchased separately at 50% off regular prices.)

40% Off on All Other Pieces in These Two Patterns

20% Off on Sterling Holloware

The Annual March Sale of Sterling offers you our entire stock of regular Holloware at 20% off regular prices with the exception of those pieces which carry established retail prices.

10% Down Payment on purchases amounting to $25 or more—the balance in three monthly payments, no carrying charge.

Silverware, First Floor.

CARSON PIRIE SCOTT & Co

CARSON PIRIE SCOTT & Co

FOR TEN DAYS ONLY—SPECIAL PRICES IN UTICA SHEETS

Needlecraft Initials At No Extra Charge

Big initials 2½ inches long will be embroidered directly on these fine white sheets in any of a wide choice of colors, or white, of course. See the Machines working in the section—it is fascinating to watch their speed and almost uncanny precision. It is a splendid opportunity to stock up on luxurious initialed Sheets at these exceptionally low prices.

Sheets		Cases	
63x108″	$1.60	42x38½″	55c
72x108″	$1.75	45x38½″	60c
81x108″	$1.90		
90x108″	$2.05		

Household Linens, Second Floor.

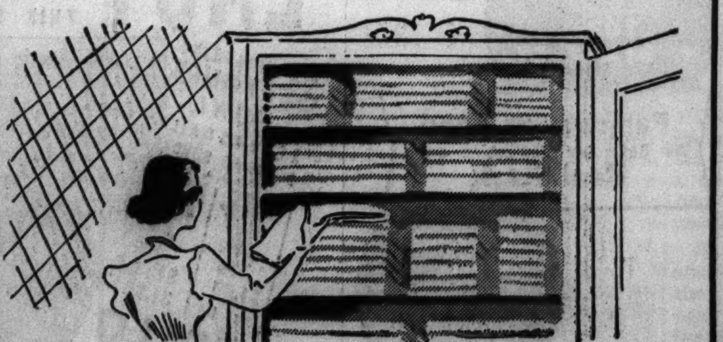

To Carson's for a Well-Rounded Spring Wardrobe Moderately Priced

Jiggers! Here Are Two Styles —One Dressy, One Casual

$16.95

A taffeta-weave lining puts this jigger coat in the dressy class. The high lapels are a new detail, and pleats supply shoulder fullness. In navy, thistle, beige, brown or black. 12 to 20.

A nubby Shetland-type fabric is used to fashion the casual style. Note the rounding shape of the lapels, and the wide, padded shoulders. In skipper blue, navy, black, beige, gold. 12-20.

Moderate Price Coats, Fourth Floor.

Rustly Taffeta-Weave Linings Announce the Chic of These Suits

$29.75

The misses' dressy suit believes in high pockets—an important fashion feature of the season. Its small petal collar is another new note. Navy, black, beige, thistle or royal blue. Sizes 12 to 20.

The women's style wears a crisp white gardenia on one of its stitched lapels—a smart accent this season. It comes in navy, black, or beige, and is taffeta-weave lined. Sizes from 36 to 44.

Suits, Fourth Floor.

Boucles Achieve "Prettiness" With Their Lacy Weave

$9

A soft V neckline with a small scalloped collar extending into a vestee makes a flattering style for women. There's just a suggestion of shoulder fullness. Navy, French blue, coral, beige, black, aqua. Sizes 38 to 44.

Short puff sleeves and a tiny collar are youthful details on the "12 to 20" boucle. Braid forms a design in front, and tassels swing from the neckline. This style comes in aqua, beige, French blue, coral.

Sorry. No Mail Orders.

Sports Shop, Fourth Floor.

Lingerie Touches Add to the Feminine Charm of Prints and Sheers

$12.95

Lingerie collar and cuffs give a freshly youthful as well as a dressy look to this sheer frock in navy or black. Also in a coin dot pattern in navy, black or copen. Sizes 16½ to 24½; 36 to 44.

The suit frock with cape-sleeves is high in favor this season. It is gay with polka dots and wears a dainty lingerie collar. Navy, black, brown, polka dot crepe or plain sheer in navy and black. Sizes 16½ to 24½; 36 to 44.

Women's Moderate Price Frocks, Fourth Floor.

CARSON PIRIE SCOTT & Co

Chicago Daily Tribune
THE WORLD'S GREATEST NEWSPAPER
MONDAY, MARCH 29, 1937.

Drive a Better Car this spring! Choose now from the many attractively priced late models offered every day in the Tribune want ad section.

SOX MAKE IT NINE IN ROW OVER CUBS, 6-2

LOYOLA, DE PAUL FIVES SETTLE FEUD TONIGHT

Quintets to Clash in Charity Game.

BY HOWARD BARRY.

This is the night Loyola and De Paul athletic rivalry comes to a showdown. A long standing deadlock in their sporting records will be broken tonight when these schools send their basketball teams out on the floor of the Chicago Stadium to meet in a charity game sponsored by the Catholic Youth organization.

Nick Yost.

The long reach of Mike Novak and Nick Yost, the sharpshooting ability of Wibs Kautz and Willie Knez, the floorwork of Marvin Colen, and Ed Campion, and the all around teamwork of both quintets will be matched against each other in what should be one o fthe best basketball shows of the year.

Rivalry Lapses Since 1931.

Through a season marked by many victories and few defeats, both teams have worked toward this meeting. It was brought about through the negotiations of Bishop Bernard J. Sheil, director of the Catholic Youth organization. The great natural rivalry between these schools had been allowed to lapse in 1931, with their athletic records tied at two victories each in football and one each in basketball.

That rivalry, curbed for so long, reached new heights this season when each university was represented by one of the best teams in its history. For weeks students argued over comparative scores and gloated over what their team would do to its rival if they ever could be brought together. It was not until a little over a week ago that the much discussed meeting became a possibility. Tonight the students and followers of the two schools will see that long imagined meeting become a reality.

Meet Strong Competition.

De Paul and Loyola both have finished their regular season with impressive records against some of the toughest competition in the country. De Paul has beaten Illinois, co-champion of the Big Ten. It has included Pittsburgh, Chicago, Wisconsin, and Michigan State among its victims. Loyola has whipped Indiana, Nebraska, Kansas State, Mississippi, and Arkansas State while running up a season record of 15 victories and 3 defeats. De Paul won 15 and lost 5.

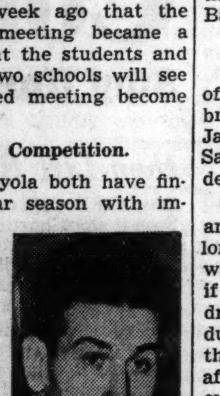

Mike Novak.

Tom Haggerty, who recently succeeded Jim Kelly as De Paul coach, will get a belated and unexpected chance to direct some of his prodigies in university competition. When Haggerty was coach of the De Paul academy team he developed many players who later became varsity stars. A number of his former pupils will be playing tonight. It will be their last game together, inasmuch as the entire regular team is to graduate this year.

One of Best Loyola Teams.

Leonard Sachs, the Loyola coach, considers this season's team one of the best Loyola ever put on the floor during his long régime at that institution, and nothing would top off the quintet's career quite as well as a victory over De Paul.

Followers of the two teams are looking for a particularly interesti[illegible] duel between the centers, Novak of Loyola and Yost of De Paul. Novak has an advantage in height over his rival, but Yost handles his job so skilfully that many of his supporters expect him to perform on even terms with the 6 foot 9 inch Loyola player.

Fans Will Watch Colen.

Marvin Colen, rated by many basketball authorities as one of the best guards in the country, is another man the fans will be watching closely. This Loyola guard, who is now a senior, has played in every game since his sophomore year and never has been held scoreless.

In a preliminary game the St. Viator college team will meet St. Elizabeth's, champion of the Catholic Youth organization.

The probable De Paul-Loyola starting lineup follows:

DE PAUL.		LOYOLA.
Campion	L. F.	Calihan
Knez	R. F.	Murray
Yost	C	Novak
Phillips	L. G.	Colen
Wendt	R. G.	Kautz

THE GUMPS—STELTH'S AN OLD SOFTIE

RIP VAN TILDEN STILL CAN PLAY, BUT NOT ENOUGH

Age and Perry Beat Him in Four Sets.

Six thousand people went to the Chicago Stadium last night to get the answer to the annual question: "Can Big Bill Tilden still play first class tennis?"

The answer was "Yes—but he gets tired."

Against Fred Perry of England, who was world amateur champion until he turned pro several months ago, Tilden displayed his old time skill, but not his old time stamina, and the result was a victory for the Briton, three sets to one. Scores were 4-6, 6-4, 6-4, 11-9.

Inasmuch as the Hanging Gardens of Babylon are rated among the seven wonders of the ancient world it is no more than just to nominate Big Bill to replace one of the seven wonders of the modern world. For it seems as though he's been hanging around the tennis court pretty nearly as long as the gardens were hanging around Babylon.

Golden Era Figure.

Tilden belongs to that golden age of sport — the middle 1920s — that brought out Babe Ruth, Bobby Jones, Jack Dempsey, Red Grange, and Earl Sande. They're all gone now—but Tilden is still with us.

Rip Van Winkle was a bowling fan, and he knew he'd been asleep by the long beards on the bowlers he had watched so many years before. But if he had been a tennis fan and had dropped into the Stadium last night during that first set, he might have thought he'd only been taking an after dinner nap. For Tilden hadn't even grown a beard. And he was playing as he did in 1920.

He was lashing out with his old power of forehand and backhand. His service was booming for repeated aces. And he tamed his young opponent during that set just as he would have done to any fresh young man back in the years of his prime.

Fails to Last.

But it couldn't last. Perry, playing with an easy grace, took command in the second and third sets and finally ran out the fourth after it had been squared repeatedly.

Last night was Chicago first chance to get a good look at the young Englishman's game, as Ellsworth Vines was handicapped by illness when he met Perry here in January. Perry displayed a polished style, saving his strength by getting his weight into perfectly timed strokes. The effectiveness of his service was shown by the few times Tilden was able to crack it.

The conventions of the tennis fraternity and the popular customs of the west side sporting public clashed several times during the evening. Tennis players like silence when they are exchanging shots, but the boys who inhabit the Stadium galleries have a philosophy all their own. They are convinced that the price of admission entitles them not only to a seat but also to the privilege of applauding, hooting or heckling at any time they see fit.

Wins First Set.

den won the first set, 6-4. In the second set, Perry broke through Tilden's service for a 5-3 lead and eventually won at 6-4. The third set went with service until the tenth game, when Perry cracked Tilden's to win, 6-4.

Perry stepped away to a 3-0 lead in the fourth set, but Tilden came back to square it. Games then went with service until the 15th and 16th when each dropped his in turn. Perry finally broke Tilden's service on the 20th game to win the set, 11-9, terminating the match.

In the doubles, Perry and Ellsworth Vines defeated Tilden and Richards in straight sets, 10-8 and 6-3.

George Lott easily disposed of Vincent Richards, 6-4, 6-2, in the opening match on the program. Lott was in his best form, forcing his adversary into many errors. Richards was erratic with his first service and usually followed up with a weak second to avoid a double fault.

THE WINNER—GREY COUNT!

Grey Count winning the $10,000 Louisiana Derby by half a length from Dead Calm at the Fair Grounds yesterday.
[Associated Press Wirephoto.]

GREY COUNT WINS LOUISIANA DERBY BY HALF LENGTH

New Orleans, La., March 28.—(AP)—Grey Count, three year old owned by **Anthony Pelleteri**, was given an excellent ride by Jocky Charles Corbett to win the 16th running of the Louisiana Derby today.

The victory brought $7,840 to the owner, the winner's share of the $10,000 purse. Grey Count paid $14.40 to win.

The time of 1:50 4-5 equaled the track record for the mile and an eighth.

Dead Calm finished second after a stirring duel down the stretch with Grey Count. Trina, one of the three fillies in the race, finished third.

Corbett Hangs Back.

Laying off the early pace, Jocky Corbett let Virginia J. set the pace for the first half mile. Then Dead Calm went into the lead and Grey Count moved up from fourth to second.

Turning for home, Corbett brought Grey Count up even with Dead Calm. The Pelleteri horse pushed a half length ahead as they crossed the finish line.

Double for Pelleteri.

Jewel Dorsett, who shared the position as favorite with Dead Calm, finished fifth. Highly regarded by form players because of her blazing early speed, the daughter of Cohort-Michigan Girl was far back all the way.

Dead Calm paid $4.20 to place and $3.20 to show. Trina paid $5.80 to show.

In the other featured race, which closed the 113 day racing meet, Pelleteri's Giant Killer, a brown four year old, captured the Monteleone Hotel handicap. Giant Killer paid $5.20.

ALAMO DOWNS STARTER DENIES DRUG CHARGE

San Antonio, Tex., March 28.—(AP)—Joe J. Nelson, head starter for three years at the Alamo Downs race track here, disclaimed all connection with narcotics and narcotic rings today as he awaited arraignment on a federal drug charge.

He was arrested on a federal warrant yesterday in a hotel room where federal agents said they found a variety of narcotics. United States District Attorney W. R. Smith Jr., on the request of New York authorities, recommended he be held under $25,000 bond.

"I never was connected with any narcotic ring and never handled any for anybody or for myself," he said in jail here. Also charged in the case was Raymond Pollard, described as a race horse owner.

Blow on Head by Batted Ball Fatal to Boy of 14

Orange, N. J., March 28.—[Special.]—The Metropolitan district's first 1937 baseball fatality occurred today when Russell W. Pierson Jr., 14, a junior high school student at Maplewood, died in Orange Memorial hospital. He was struck on the head by a batted ball Saturday while playing with friends in Memorial park, Maplewood. He kept on playing, but collapsed last night. Doctors believe he suffered a cerebral hemorrhage.

Barney Abel, Former Boxer, Manager, Dies

Barney Abel, former boxer and manager, died suddenly yesterday at Alexian Brothers hospital. He was 65 years old. He entered the hospital on Saturday after suffering a heart attack.

Barney Abel.

He died penniless although reputed to have earned approximately $100,000 boxing.

Abel was one of the best featherweights and lightweights in the ring 40 years ago. He boxed in various countries until his retirement. About 15 years ago he joined Kid Howard in conducting a gymnasium at Clark and Madison streets. He also represented several topnotch fighters, including Sammy Mandell and Wolcott Langford.

When the depression came Abel turned to politics and for the last two years was Democratic precinct captain of the 43d ward. He was employed as a counter clerk in the recorder's office. His residence for the last 13 years was the Storey hotel, 2113 Sedgwick street. He is survived by a sister, Mrs. Anna Allsweng, and two brothers, Isaac and Joe. The latter resides in Houghton, Mich.

Funeral services will be conducted tomorrow at the chapel at 1723 North Larrabee street, with burial at Waldheim cemetery.

MISSES MILEY, DIDRIKSON LOSE IN ATLANTA GOLF

Atlanta, Ga., March 28.—(AP)—Dorothy Kirby of Atlanta, and Patty Berg of Minneapolis defeated Marion Miley, Lexington, Ky., veteran, and Babe Didrikson, Texas professional, two up in an exhibition match today.

A high and chilly wind made it difficult for Miss Didrikson to handle the long drives which are her forte and her putting was erratic. Miss Berg's putting was a little off.

A gallery of 2,000 followed the match.

Miss Miley and Miss Didrikson were one up after nine holes. Miss Kirby sank a long putt on the par four 18 for a three to clinch the match.

Miss Berg had the best score of the foursome, an 81, one stroke over par. Miss Kirby had an 82, Miss Miley an 83, and Miss Didrikson an 85.

Canadian Olympic High Jumper Sued for Divorce

Los Angeles, Cal., March 28.—[Special.]—Duncan A. McNaughton, winner of the 1932 Olympic high jump for Canada, was charged with nonsupport in a divorce suit filed here yesterday by Mrs. McNaughton. The athlete is now a geologist with the Canadian government at Ottawa. Mrs. McNaughton said they have been separated for more than a year. They were married in 1934 upon McNaughton's graduation from the University of Southern California, where he starred in track.

FREISINGER WINS NATIONAL SPEED SKATING TITLE

Ronchetti Finishes Second at Arena.

Table of Points

MEN'S DIVISION.	
Leo Freisinger, Chicago	140
Vic Ronchetti, Chicago	90
Marvin Swanson, St. Paul	20
Joe Bree, New York	10
Delbert Lamb, Milwaukee	10
Alex Hurd, St. Louis	10
Eddie Schroeder, Chicago	10
Bob Peterson, Milwaukee	10

WOMEN'S DIVISION.	
Dorothy Franey Drolson, St. Paul	80
Madeline Horn, Beaver Dam	80
Eleanor Thiel, Chicago	50
Mary Dolan, St. Paul	30

Leo Freisinger, 21 year old Roosevelt High school athlete, is the indoor ice speed skating champion of the United States. The former Olympic star won the title last night in the finals of the two day National meet at the Chicago arena. Freisinger scored 140 points, winning four first places in the meet.

Vic Ronchetti, who defeated Freisinger in THE TRIBUNE Silver Skates Derby last January, finished in second place with 90. Marvin Swanson, Minneapolis, was third with 20 points. Ronchetti, star boarder in the Freisinger home on the northwest side, who will celebrate his 21st birthday today, won from Freisinger in the three-quarter mile race, but Freisinger captured the half mile and the three mile events on last night's program.

Ronchetti Takes Spill.

Ronchetti, red haired Italian orphan, jumped to the lead early in the half mile race with Freisinger second and Swanson third. On the third lap, Swanson went to the front. Freisinger remained in second position and as they reached the west side of the rink, Ronchetti fell. Freisinger then passed Swanson and held on to win with Swanson second and Alex Hurd of St. Louis, former Canadian champion, third.

Freisinger and Ronchetti staged an exciting race in the three-quarter mile event. They took turns leading and when Swanson fell, Ronchetti moved to the front. Freisinger was in second place and they skated neck and neck in the final yards. As they neared the finish line, Ronchetti pulled out slightly and was judged the winner.

C. Y. O. Wins Trophy.

Freisinger came back in the feature three mile race, final event on the night's program, winning by several yards from Ronchetti. Eddie Schroeder of Chicago, former Olympic star, finished third. Freisinger covered the distance in 9:12.3.

The victories of Ronchetti and Freisinger who wore the green and white uniforms of the Chicago Catholic Youth Organization, enabled the C. Y. O. to capture the Arena trophy. C. Y. O. skaters scored 390 points.

Dorothy Franey Drolson of St. Paul, Minn., and Miss Madeline Horn of Beaver Dam, Wis., failed to settle their long feud. They finished in a tie for the National women's senior title, each scoring 80 points. Eleanor Thiel of Chicago, former TRIBUNE Silver Skates winner, was third with 50 points and Mary Dolan, St. Paul, fourth with 30.

Miss Horn and Mrs. Drolson, who was making her final amateur appearance, divided the two events on last night's program, Miss Horn winning the three-quarter mile race, and Mrs. Drolson the half mile. Both races were closely contested, inches separating the two in each event.

Miss Thiel Falls.

In the three-quarter mile race, Miss Horn took the lead in the third lap and remained in front until the last lap. Miss Thiel fell, but was up in a few seconds. In the final yards, Miss Horn went to the front and nosed out Mrs. Drolson.

Mrs. Drolson, who intends to play amateur golf this summer and enter the professional ice skating ranks next winter, took the lead early in the half mile event. Miss Horn

[Continued on page 21, column 5]

TOO LATE, GABBY!

Gabby Hartnett charging into Luke Sewell in the eighth inning of yesterday's White Sox-Cubs game in Los Angeles. Gabby thought he was scoring the Cubs' first run, but he was an easy out, Steve Mesner to Sewell.
[Associated Press Wirephoto.]

Talking It Over

BY ARCH WARD.

[Copyright: 1937: By The Chicago Tribune.]

TWO of the best basketball teams of the middle west meet tonight at Chicago Stadium when Loyola tackles De Paul. . . . Marion Nagurski, younger brother of Bronko of the Bears, who is a freshman at Marquette, learned the other day that he is on the roll call of a co-ed's gym class at the Milwaukee school. . . . Jim Lightbody, son of the old Olympic champion, is president of the freshman class at Harvard. . . .

Elmer Layden.

Only four major universities sponsoring a varsity crew have coaches who did not row at Washington. . . . They are Navy, Wisconsin, Princeton, and Columbia. . . . Louisiana State's football stadium has apartments under the stands, which the athletic department rents out to students to provide a year round income from the plant. . . . Elmer Layden, with the help of Joe O'Neil, wing man on last year's eleven, plans to look after the candidates for end on the Notre Dame football squad until he can find a successor to the late Johnny O'Brien. . . . Jim Enright, for several years sports editor at Benton Harbor, Mich., has joined the sports staf of the Chicago Evening American. . . .

Sonja Henie.

Sonja Henie, who is in Seattle making winter sequences for her next movie, "Thin Ice," finished third in an open championship automobile race in Stockholm three years ago. . . . The three day event included 50 contestants, Sonja being the only woman among the 15 who finished the grind. . . . Bill Carr, the world's record holder in the 440 yard dash, sells insurance in Philadelphia and participates in amateur theatricals. . . . Nine of the 18 new men with the Athletics are former collegians. . . . The Original Celtics basketball team won 72 straight games this season. . . . The Chattanooga baseball club will have a live deer as its mascot. . . .

Tony Canzoneri had three formal openings of his New York restaurant. . . . One for newspaper men, one for restaurant supply dealers, and one for the public. . . . The first two drew full houses. . . . John Dye, Marquette shot putter, is deaf and dumb. . . . He is an expert lip reader and has no trouble keeping up in his class work. . . . Three former Toronto Maple Leafs, Joe Primeau, Ace Bailey and King Clancy, are coaching hocky . . . Primeau handles the British Consols Juniors, Clancy the Goodyear six of Toronto, and Bailey the University of Toronto. . . . Pins for this year's American Bowling congress cost $52,500. . . . They will be sold after the meet. . . . Henry Armstrong, Pacific coast featherweight, who recently knocked out Mike Belloise, stepped out of a bread line to engage in his first professional bout. . . . He got $1. . . . Shelby Shake, coach of the Mishawaka, Ind., High school basketball team, will not permit his players to pose for individual pictures. . . . It's the squad or nothing when photographers call. . . . The favorites in the coming Pacific Coast league race are Sacramento and the Missions, who have never won a pennant. . . . Joe Kopcha, former Bears' star lineman, and George Moriarity Jr., fellow internes at Harper hospital in Detroit, are scouting for another sucker for their weekly pool killing since Moriarity's father went south to begin his umpiring duties in the American league. . . .

Ten Years Ago Today—Maj. H. O. Segrave, English racer, established a new world speed record when he drove his 1,000 horse power Sunbeam 203 miles an hour over the sands of Daytona Beach. . . .

Y. M. C. A. Champions Retain Basket Titles

The Wabash avenue and 111th street teams retained their championships in the Y. M. C. A. Basketball league last night. Wabash avenue defeated Division street, 36 to 35, and 111th street scored a 27 to 25 victory over Wabash Avenue Lights.

Marshall to Defend Title Against Lee Wykoff Tonight

Kansas City, Mo., March 28.—(AP)—Everett Marshall of La Junta, Colo., recognized in Missouri as world heavyweight wrestling champion, will defend his title against Lee Wykoff of Nevada, Mo., here tomorrow night.

BUNCH SEVEN HITS OFF LEE; HAYES GETS 4

Kennedy and Rigney Hurl No Hit Ball.

Cousins!

CUBS.	Ab	R	H	P	A
Galan, lf	3	0	1	1	0
Herman, 2b	2	0	0	2	3
Cav'r'ta, rf	4	0	0	2	1
Collins, 1b	3	0	0	11	1
Hartnett, c	4	0	1	3	0
St'nb'ck, cf	4	1	0	1	0
Hack, 3b	3	1	1	2	4
Jurges, ss	3	0	0	1	5
Lee, p	2	0	0	0	0
Carleton, p	1	0	0	1	1
†Frey	0	0	0	0	0
	‡30	2	3	24	15

WHITE SOX.	Ab	R	H	P	A
Radcliff, lf	4	0	0	2	1
Walker, rf	3	1	1	1	0
Ros'thal, cf	4	1	1	4	0
Bonura, 1b	3	1	0	8	1
Appling, ss	3	2	2	4	3
Hayes, 2b	4	1	4	0	3
Mesner, 3b	3	0	0	1	2
Sewell, c	3	0	0	7	0
Kennedy, p	1	0	0	0	1
Rigney, p	1	0	0	0	1
Wh'head, p	1	0	0	0	0
	*31	6	8	27	13

†Frey batted for Jurges in ninth.
‡O'Dea batted for Carleton in ninth.
*Steinbacher batted for Rigney in sixth.

Cubs	000	000	200—2
White Sox	030	030	00*—6

Error—Mesner. Runs batted in—Carleton, Galan, Hayes [2], Kennedy, Rosenthal, Bonura. Two base hits—Hayes [2], Walker, Appling. Stolen base—Sewell. Double play—Hayes to Appling to Bonura. Left on bases—Cubs, 7; White Sox, 7. Struck out—Carleton, 1; Kennedy, 3; Rigney, 3. Bases on balls—Lee, 4; Carleton, 2; Kennedy, 4; Whitehead, 2. Hits—Lee, 7 in 5 innings; Carleton, 1 in 3; Kennedy, none in 3; Rigney, none in 3; Whitehead, 3 in 3. Wild pitch—Carleton. Balk—Lee. Winning pitcher—Rigney. Losing pitcher—Lee. Time—1:46. Umpires—Summers, Pinelli, Hood, Powers.

BY EDWARD BURNS.

[Chicago Tribune Press Service.]

Los Angeles, Cal., March 28.—Vern Kennedy this afternoon pitched three no-hit innings against the Cubs, but in the spirit of leniency walked four; Dungan Rigney followed with three no-hit innings and felt no leniency urge, suffering nary a Cub to reach first base. Then the Cubs made three scratch hits off John Whitehead in the seventh inning, after which they made no hits in the remaining two innings.

Thus did the White Sox lick the Cubs for the ninth straight time, on this occasion by a score of 6 to 2, before 8,500.

It Gets Better 'n' Better.

While the Cubs were forced to keep on breathing with a total of three fuzzy hits, the men of Dykes socked out eight healthy wallops, of which Jackie Hayes contributed two doubles and two singles. Larry Rosenthal had a triple and Luke Appling a single, a double, and a walk. All of the Sox runs and all but one hit were made off Bill Lee. Tex Carleton, who pitched the last three innings, held the Comiskeys to a double by Hayes.

Manager Grimm is well nigh frantic about the state of affairs and he was the one who dug up the statistic revealing that not only have the Cubs taken nine whippings at the hands of the Sox last spring, last fall, and this spring, but that his team has not been ahead of the Sox at the end of any inning in that long stretch of agony.

Marty Is Benched.

Today Grimm tried to do something about the avalanche by benching Frank Demaree and Joe Marty in favor of Phil Cavarretta and George Stainback, but, alas, both of the replacing gents went hitless as did everybody else on the Wrigley side excepting Gabby Hartnett, Stan Hack, and Augie Galan. Hartnett got the first Cub hit because Whitehead still is too portly to bend over and pick up grounders. Hack's and Galan's efforts were bloopers just over the heads of infielders.

The Cubs do not have to meet the Sox again until Friday in Yuma. Then they have to play them six of the remaining nine games in a row, the last three being scheduled for Chicago.

Big Cub Rally—a Walk!

The Cubs were successful in the first inning to the extent that they got two men on base. After Galan had flied to Radcliff, Herman walked. Cavarretta fouled to Mesner, and when the rookie third baseman held the ball Herman dashed to second. Collins walked, but the inning ended on Hartnett's tap to Kennedy. The Sox went out on three infield grounders in their half of the first.

The Cubs rallied for another base o. balls in the second. After Stainback had flied to Rosenthal, Hack walked. Then Jurges and Lee fanned.

Bonura walked to get the productive Sox half under way and went to third on the first hit of the game, a single to right by Appling. Hayes doubled off the left field wall, Bonura scoring and Appling stopping at third. Mesner walked, filling the bases. Sewell flied to Cavarretta and Kennedy forced Mesner, Appling scoring. Radcliff walked, again filling the bases, then Lee balked, Hayes scoring and the other runners advancing. Walker fouled to Hartnett.

The Second Big Blast.

In the Sox' third Lee passed Appling with two out. Hayes singled to right on the hit and run, but Appling was out at third on a swell throw by Cavarretta to Hack.

The Cub defense was surprisingly strong in the fourth. Mesner, Sewell,

[Continued on page 21, column 4]

LOYOLA BREAKS CARROLL'S GRIP IN K. OF C. MEET

Wins Tourney with Last Minute Basket.

Loyola-Hyde Park broke Carroll's two year hold on the championship of the Knights of Columbus basketball league yesterday by winning the 1937 title, 24 to 22, in a thrilling contest at the 124th Field Artillery armory.

With 55 seconds to play, Harry Emsley scored a one hand hook shot to give Loyola the lead. Mullane sank a free throw just before the game ended to assure victory.

Carroll had led most of the way, except for a minute or two near the end of the first halt and for a few minutes midway in the second period, when Loyola tied the score. Carroll held a 15 to 12 lead at the half. Johnny Egan, Loyola guard, made eleven points for scoring honors. John Zahrobsky led Carroll with seven points.

It was the first victory in the twenty-one years of the league's existence for Loyola-Hyde Park. The new champions, playing under the colors of the 124th field artillery, previously had won both the Chicago District and Central A. A. U. titles this season.

Led by Guagliardo with fifteen points and Frivaldsky with eleven, St. Cyr took third place by defeating Calumet, 35 to 20.

FINALS.

LOYOLA-H. P. [24].	B	F	P	CARROLL [22].	B	F	P
Gilmour,f	0	1	0	Sykora,f	2	2	1
Meehan,f	1	2	0	Mraz,f	0	0	1
Annerino,f	0	0	0	Zahrobsky,c	3	1	2
Orr,c	0	0	1	Machek,g	2	2	3
Emsley,c	2	1	1	Vaclavek,g	1	0	3
Egan,g	5	1	1	Kliment,g	0	1	1
Mullane,g	0	1	3				
Kemmerling,g	1	0	2				

THIRD PLACE.

ST. CYR [35].	B	F	P	CALUMET [20].	B	F	P
Cannizzo,f	0	1	2	Wasko,f	3	2	2
Guagliardo,f	7	1	1	Velk,f	0	0	0
Frivaldsky,c	4	3	1	Turney,c	2	2	2
Scheibl,g	0	0	3	Bird,g	0	2	0
Desiderato,g	3	0	1	Conrad,g	0	0	1
Priola,f	1	0	1	O'Malley,f	0	0	0
				Norton,g	0	0	0
				Dahl,f	1	2	0

Bird Banders Keep Eye on Their Traps

BY BOB BECKER.

Spring finds the bird banders everywhere in the United States watching their traps in which the feathered migrants are caught, taken out, banded and then released to continue their flight northward to their nesting grounds. There are banders who devote their time to water birds. Others install traps in their back yards and welcome the land birds.

In this way many thousands of birds are banded each year, thus helping the ornithologist to learn more about the habits of our feathered friends. One of the most valuable contributions to our knowledge of bird migrations has been made by William Lyon of Waukegan, Ill., who is nationally known for his banding work and has put tiny aluminum markers on thousands of birds.

Banders operate everywhere. In the south, Edward A. McIlhenny of Avery Island, La., reports a total of 18,000 birds banded during 1936. McIlhenny's report to the Biological survey shows an actual count of 18,086 migratory non-game birds and waterfowl trapped, banded and liberated at his Avery Island station, which is in the heart of the Evangeline country in south central Louisiana.

Picturesque Region.

This is the picturesque Acadian or Cajun region where great flocks of waterfowl spend the winter, and the guides speak a French patois as they paddle you through the marshes in their pirogues.

McIllhenny's banding of waterfowl in Louisiana is providing some valuable facts on the northward flights of the waterfowl. One duck that he trapped and banded also has given us some interesting material on how long a duck may live. Bands taken from wild fowl banded and liberated at Avery Island show returns from a territory covering the breadth of the continent from the Atlantic to the Pacific oceans, and from the arctic to the tropics. This is pretty conclusive proof that the Evageline country is the great winter rest grounds for most of our waterfowl.

10 Year Span.

The oldest return band in his records was taken from a female bluebill banded at Avery Island Dec. 22, 1922, and killed in the fall of 1932 at Clearwater, Manitoba. This duck went through the barrage of hunters between Canada and the Gulf of Mexico 19 times after it was banded.

All bird bands are recorded in the files of the Biological survey, Washington, D. C. Any person finding a banded bird should send the band at once to the survey so the life story on the bird may be completed.

NEW YORK SENDS 7 TO BADMINTON TOURNEY HERE

Seven badminton winners and runners-up in the metropolitan district of New York City will join the Boston contingent in Albany, N. Y., to come to the first national badminton tournament, which will be played at the Naval Reserve armory Thursday, Friday, and Saturday. They will arrive Wednesday noon.

Included in the group will be Miss Helen Gibson, women's singles champion, and Mrs. Roy Bergman, who captured the title in 1936. Mrs. Bergman and Miss Gibson hold the metropolitan doubles title. They will play together here in addition to entering the singles, where it is expected one of them will meet Mrs. Del Barkhuff, outstanding player of the Pacific coast, in the finals Saturday night.

SMILIN' JACK—TOO LATE

SMITTY—A VOICE FROM THE DARK

Man o' War Is 20 Today; He'll Have No Party

Lexington, Ky., March 28.—(AP)—Turfdom will pause tomorrow in honor of its king—Man O' War—who will celebrate his 20th birthday.

But to Big Red, as he is affectionately known to his owner, Samuel Riddle, it will be just another day as he grazes peacefully on the Bluegrass farm near here. No observance is planned.

Man O' War, who suffered only one defeat in his two years of racing, was retired to stud in 1921 after setting five world records and winning $249,465.

Beat Sir Barton.

Racing as a 2 year old, Big Red won nine of his ten starts, including the Hopeful at Saratoga and the Belmont futurity. His big year was as a 3 year old. He was not named for the Kentucky Derby, but won the Preakness, Withers, Belmont, Stuyvestant handicap, Dwyer, Miller, Travers, Lawrence Realization, Jocky Club stakes and Potomac handicap.

It was as a 3 year old that he beat Sir Barton, a 4 year old, in a match race at Kenilworth, Canada, for a purse of $80,000.

Sired Crusader.

The odds were always short on Man O' War, but the shortest ever offered against him were 1 to 100 in the Belmont stakes.

Since being retired, his get have failed to approach his record but still bring good prices. Probably the most famous of his offspring are Crusader, winner of $203,261; Clyde Van Dusen, who won the 1929 Kentucky Derby, and Mars, who won $128,786. A son, War Admiral, owned by Riddle, is nominated for the 1937 Kentucky Derby.

MISS CHANDLER ADDED TO ARENA ICE SHOW CAST

Evelyn Chandler, one of America's leading figure skaters, has been added to the cast for the ice carnival to be held at the Chicago Arena April 9, 10, and 11. Karl Schafer of Vienna, who held the world and European titles from 1929 to 1936, will be starred. Schafer also won the Olympic titles in 1932 and 1936.

Comedy will be supplied by Doug Duffy, Ruth English, and Bobby Lamb. Miss English is the former St. Louis girl who held the middle western crown for three years. She is now a member of the Figure Skating Club of Chicago.

Harry E. Radix, president of the Figure Skating club, has announced that there will be several exceptional group and ballet numbers by members of the club and clever skating by juveniles. Norval Baptie and Gladys Lamb are directing the show.

WAGNER PICKS 3 TO SELECT BEST SEMI-PRO PLAYER

San Bernardino, Cal., March 28.—(AP)—Honus Wagner, high commissioner of the semi-professional baseball congress, announced the appointment today of three former major league managers who will select the outstanding young ball player of 1937.

George Sisler, Tris Speaker, and Lew Fonseca make up the special board.

The trio will attend the national semi-pro finals at Wichita, Kas., Aug. 13 to 25, where the selection will be made. Wagner previously had named a representative from each of the teams in the National and American leagues who will select the so-called All-America team of 16 members.

AMERICAN LEAGUE SOCCER.

New York Americans, 2; Passion Phillies, 2.
St. Mary's Celtics, 2; Scots-Americans, 2.
Philadelphia German Americans, 4; Paterson Caledonians, 1.
Brookhattan [New York], 4; Canton [Baltimore], 0.

TROPICAL PARK ODDS & JOCKIES

FIRST RACE—Purse $900, claiming, 3 year olds, 6 furlongs:

Horse—	P.P.	Wt.	Jocky.	Odds.
Opoca	6	107	A. Cooper	10-1
Day Dawn	4	100	H. Le Blanc	2-1
Idyllic	1	115	H. LeBlanc	15-1
Play Line	2	114	E. Arcaro	8-5
Octave	8	100	M. Sarno	15-1
Cuban Boy	3	105	No boy	10-1
Gabe J.	5	107	J. Keegan	20-1
Unknown Worlds	7	105	No boy	15-1
Leona Reigh	9	105	F. Maschek	4-1

SECOND RACE—Purse $900, claiming, 3 year olds and up, 6 furlongs:

Horse—	P.P.	Wt.	Jocky.	Odds.
Kawagoe	9	110	E. Arcaro	2-1
El Bandido	11	110	H. LeBlanc	10-1
M. J. Brennan	4	115	No boy	10-1
Dark War	6	109	No boy	2-1
Scotch Queen	3	112	C. Bierman	5-1
Queen Vic	1	109	M. Sarno	15-1
Aunt Flor	8	112	No boy	2-1
Johnny Bane	2	110	F. Maschek	15-1
Great Shakes	5	110	S. Coule	20-1
Buckley's Pride	7	107	No boy	15-1
Miss Monk	10	107	C. Swain	15-1
Ceallaigh	12	109	J. Jaekle	10-1

THIRD RACE—Purse $900, maidens, 2 year olds, 4 furlongs:

Horse—	P.P.	Wt.	Jocky.	Odds.
Bertillon	3	116	C. K'tsinger	10-1
Sound Wave	1	111	J. Renick	8-1
Byrd's Flight	7	116	No boy	10-1
Darby Duke	6	116	L. Balaski	8-5
Brown Moth	9	116	E. Arcaro	3-1
Camaraderie	2	111	W. D. Wright	5-1
Eddie Joe	5	116	No boy	8-1
Upsee Dutch	8	116	J. Wagner	20-1
Blazing Memory	4	116	J. Rosen	10-1

FOURTH RACE—Purse $900, claiming, 3 year olds and up, 6 furlongs:

Horse—	P.P.	Wt.	Jocky.	Odds.
Say When	8	106	No boy	6-1
Galon Boy	9	106	No boy	15-1
Our Crest	6	112	E. Arcaro	5-1
Mondorf	1	106	J. Renick	3-1
Narise	7	107	A. Schmidl	4-1
Muggins	4	110	J. Wagner	8-1
Air Line	5	112	C. Bierman	5-1
Gallant Pat	2	112	No boy	20-1
Mystic Sign	3	117	L. Balaski	5-1

FIFTH RACE—Purse $900, claiming, 4 year olds and up, 1 mile:

Horse—	P.P.	Wt.	Jocky.	Odds.
Galloping	9	103	J. Dunbar	8-1
Sam Worthy	8	111	M. Sarno	6-1
Pre War	2	110	C. Swain	10-1
Peedeeque	3	112	W. D. Wright	6-1
Idle Along	1	109	H. LeBlanc	4-1
Seven Star	7	118	E. Arcaro	2-1
John Werring	5	104	C. Bierman	15-1
Miss Dignity	4	108	No boy	15-1
Anhelation	6	108	J. Rosen	20-1
Bushmaster	10	113	No boy	10-1

SIXTH RACE—Purse $900, claiming, 4 year olds and up, 1 1-8 miles:

Horse—	P.P.	Wt.	Jocky.	Odds.
Chambersburger	4	112	No boy	3-1
Adamite	2	118	L. Balaski	3-1
Battling Girl	1	105	H. LeBlanc	8-5
Bichloride	3	112	J. Rosen	8-1
Wilco	6	115	W. Wright	15-1
Treasure Ship	7	107	A. Schmidl	6-1
Herkimer	5	110	M. Sarno	20-1

SEVENTH RACE—Purse $900, claiming, 3 year old maidens, 1 mile:

Horse—	P.P.	Wt.	Jocky.	Odds.
Whittle	7	105	No boy	10-1
Chilkat	5	104	J. Jaekle	8-1
Bold General	9	113	C. Swain	10-1
Robber Baron	3	118	J. Rosen	2-1
Lamb's Wool	8	113	No boy	4-1
Polychrome	4	109	No boy	15-1
War Rumor	1	105	M. Sarno	15-1
Ballot Boy	2	105	C. K'tsinger	10-1
Merry Kin	6	118	No boy	4-1
Richard III	10	109	No boy	15-1

EIGHTH RACE—Purse $900, claiming, 3 year old maidens, 1 mile:

Horse—	P.P.	Wt.	Jocky.	Odds.
Ubald G.	3	105	H. LeBlanc	1-1
Sir Reg	8	118	L. Balaski	10-1
Black Timber	6	100	E. Arcaro	15-1
Ravenna	7	109	A. Cooper	3-1
Bynums Run	2	114	No boy	15-1
Tobacco Buyer	1	118	C. Swain	10-1
Never Yet	9	110	M. Sarno	15-1
Nancy Mae	4	109	J. Rosen	15-1
Snood	5	110	No boy	10-1
Glover O.	10	110	No boy	15-1

TODAY'S SELECTIONS

TROPICAL PARK, CORAL GABLES, FLA.
[Track Fast.]

1—Opoca, Day Dawn, Idyllic.
2—Kawagoe, El Bandido, M. J. Brennan.
3—Bertillon, Sound Wave, Byrd's Flight.
4—Say When, Galon Boy, Our Crest.
5—GALLOPING, Sam Worthy, Pre War.
6—Chambersburger, Adamite, Battling Girl.
7—Whittle, Chilkat, Gold General.
8—Ubald G., Sir Reg, Black Timber.

OAKLAWN, HOT SPRINGS, ARK.
[Track Fast.]

1—Rolanda, Cycas, Aunt Marie.
2—Montague, Glenpool, Chatterwrack.
3—Evening Gown, Sir Boston, Caterer.
4—SURVEYOR, Bold Lover, Golden Fate.
5—Cablegram, Bahadur, Black Hat.
6—Countess Mario, Zelady, Florid.
7—Snobeedo, Broadway Juel, Bymarque.
8—Facchina, Muscle In, Laura Kiev.

FAIR GROUNDS RESULTS.

FIRST RACE—Purse $700, claiming, 4 year olds and up, 5½ furlongs:
Yule Star, 108 [Simpson] 10.30 4.00 2.40
Irenes Bob, 110 [J. R. Hill] 3.00 2.20
City Slicker, 118 [Corbett] 2.40
Time, 1:06. Kabo, Big Fish, and Epernay ran.

SECOND RACE—Purse $600, claiming, 3 year olds, 1 mile and 70 yards:
Dark Prince, 113 [Duffy] 3.20 2.80 2.40
Gustavia, 97 [Crowhurst] 4.60 3.60
Tinsel Lady, 104 [Dyer] 3.00
Time, 1:45. Miss Whiskaway, Dominus Witch, Miss Ivory, and Broadway Girl ran.

THIRD RACE—Purse $600, claiming, 4 year olds and up, 6 furlongs:
ServantPride, 101 [Dubois] 27.60 10.40 5.80
Laddie Stone, 114 [O'Maly] 4.00 3.20
Julia Grant, 100 [Crowh'st] 3.60
Time, 1:13. Lecoran, Jubilargo, *The Millay, Bright Don, *Might Surprise, In Memory, *Yes, Polly, Ottoman, and Ep ran. *Field.

FOURTH RACE—Purse $1,000, handicap, 3 year olds and up, 1 1-16 miles:
Giant Killer, 120 [Corbett] 5.20 3.20 2.80
Flag Cadet, 102 [Dyer] 5.80 3.80
El Puma, 105 [Neal] 5.00
Time, 1:45. Whipowill, Breezing Along, Countess Ann, cSilas, and cCompensatory ran. c—Mrs. B. Franzheim entry.

FIFTH RACE—Purse $600, claiming, 4 year olds and up, 1¼ miles:
Yel. Metal, 110 [Mojena] 5.60 3.20 2.60
Union, 113 [Simpson] 4.00 3.00
Hey Flirt, 109 [Marrero] 3.60
Time, 2:06 1-5. Cecil B., Vin Noir, Countess Bye, Arctic Star, Blue Damsel, *Mad Vareer, Night Flower, *Fair Mole, and *Spicson ran. *Field.

SIXTH RACE—Purse $10,000, the Louisiana Derby, 3 year olds 1 1-8 miles:
Grey Count, 116 [Corbett] 14.40 6.20 4.40
Dead Calm, 114 [O'Malley] 4.20 3.20
Trina, 114 [Neal] 5.80
Time, 1:50 4-5 [equals track record]. Virginia J., †Quincy Jewell Dorsett, Skeeter, Southland Beau, †Prince Arthur, and Play Pal ran.
†Shandon Farm entry.

SEVENTH RACE—Purse $700, claiming, 3 year olds and up, 1 mile and 70 yards:
Persuader, 105 [Marrero] 8.20 3.80 2.80
Manhattan, 110 [Corbett] 5.20 3.60
Wee Emma, 108 [Dyer] 5.60
Time, 1:43 1-5. Sky Lad, Pitter Pat, Henry M., Moandmo and High Diver ran.

EIGHTH RACE—Purse $600, claiming, 4 year olds and up, 1 1-4 miles:
Mr. Joe, 109 [Dyer] 8.20 4.20 3.20
Hazel Eye 104 [Mojena] 4.00 3.40
Notice Me, 109 [Dubois] 3.20
Time, 2:06 2-5. House Afire, Six Bells, *Scotty's Pride, Defier, Albess, Bright Knot, *Altus Nuba, *Gee Gee, and How's Chances ran. *Field.

OAKLAWN PARK ENTRIES.

FIRST RACE—Purse, $600, claiming, 4 year olds and up, F and M, Oaklawn course [165 feet less than 6 furlongs]:

Ivonia	112	Cycas	112
Rolanda	112	Grand Baker	112
Sayloma	112	*Squeeze Out	107
*Nagatha	107	Dorothy Hicks	112
*Twidgets	107	Dixie D.	112
*Aunt Marie	107	*Barbara Carom	107

SECOND RACE—Purse, $600, 2 year olds, 4½ furlongs:

†Glenpool	110	†Miss Monte	118
Betty Allene	113	Miss Pitty Pat	116
Chatterwrack	116	Domiworth	119
Montague	119		

†R. L. Oldham entry.

THIRD RACE—Purse, $600, claiming, 4 year olds and up, 1 mile and 70 yards:

Curling	102	*Computer	107
Evening Gown	107	Sir Boston	115
*Running Water	107	*Sainte D Espoir	97
Caterer	112	Miss Adele	107
Peace Token	102	Damascene	112
*Tad	102	*Dixie Dan	107

FOURTH RACE—Purse, $700, 4 year olds and up, Oaklawn course:

Cristate	110	Miss Saxon	108
†Prince Fox	110	Golden Fate	110
Raymond	110	Surveyor	110
Bold Lover	116	†Jean Lee	110

†Mr. and Mrs. W. C. Weant entry.

FIFTH RACE—Purse, $600, claiming, 4 year olds and up, 1 mile and 70 yards:

*General Boy	107	Our David	106
Speed Queen	104	*Sorcery	107
Black Hat	112	Lightin Bill	112
Boontime	104	Hominy Imp	107
Bahadur	112	*Cablegram	104
Wegoway	109	*Logwood	107

SIXTH RACE—Purse, $600, claiming, 3 year olds, 1 mile and 70 yards:

*Countess Mario	94	Zelady	105
Lady Penny	99	*Florid	110
Golden Gower	107	Hustle Away	104
Water Play	104	*Moon Sweep	107
Thundering Mike	107	Star Cluster	107
*Kansascitian	102	Atina	99

SEVENTH RACE—Purse, $600, claiming, 4 year olds and up, 1⅛ miles:

Signal Light	109	Pops Betty	105
Broadway Juel	109	*Snobeedo	107
Firing Squad	110	Bymarque	110

EIGHTH RACE—Purse, $600, claiming, 4 year olds and up, 1⅛ miles:

Facchina	105	Muscle In	107
Easter Sun	107	Laura Kiev	105
*Maine Chance	108	Nawab	110
*Whiskarita	100	Topway	105
*Peace Move	100	David W.	110
Out Of Fire	110		

*Apprentice allowances claimed.

INDOOR POLO TITLE MATCHES OPEN THURSDAY

The western indoor polo championship matches will be held Thursday and Saturday nights at the 124th Field Artillery armory, Cottage Grove avenue and 52d street. Three teams are entered from Chicago, two from Cleveland, and one from Detroit.

The tournament will determine which teams are to represent the west against the champions of the east in the national title meet at New York next week. In other years western championship play extended for two to three weeks, with games twice weekly.

Thursday night's double-header will be featured by the semi-final round in the junior division for teams rating six to twelve goals. The 122d Field Artillery will represent Chicago.

Also on the program for Thursday will be a game between the only contender in the senior division and a picked trio. The west's senior team, a Chicago entry, will be made up of William D. Fergus, Capt. Maxwell Corpening, and Steve Hammond, a 14 goal combination.

Finals in the low goal or Sherman cup class and in the junior division will be held Saturday night. In the Sherman class for teams rating zero to five goals the Chicago Shamrocks will engage a Cleveland team, while in the junior bracket another Cleveland team will meet the winners of the game between Detroit and the 122d Field Artillery.

O'Hearn and Hynson Win Paddle Tennis Doubles Title

Scarsdale, N. Y., March 28.—[Special.]—Charles M. O'Hearn and James N. Hynson captured the doubles championship of the American Paddle Tennis association today by beating Clifford P. Couch Jr. and Sumner D. Kilmar in the final at the Fox Meadow Tennis club. O'Hearn and Hynson triumphed, 6-1, 6-3, 6-0.

Platak Goes to 2d Round in Handball Meet

Joe Platak, defending champion in the singles division of the National A. A. U. handball tournament at the Lake Shore Athletic club, advanced to the second round yesterday. Platak, representing the Lake Shore A. C., is striving to win his third consecutive national crown, a feat which has been achieved by only two players in the history of national competition.

In the opening round yesterday, Platak defeated Dr. Herbert E. Noll of the Pacific Coast club, Los Angeles. The scores were 21-18, 21-19. This afternoon Platak wil meet Bill Mauer of the St. Paul Y. M. C. A., who drew a bye in the first round.

Joe Powers of the Los Angeles Athletic club, ranked seventh in the national listing, joined Platak in the second round by eliminating Fred Eisenstadt of the Kimrock A. C.

Sam Atcheson, a former champion, moved into the second round when his opponent, N. S. Zeitlin of the Medinah A. C., defaulted.

Play will continue today, starting at 11 o'clock. The schedule calls for completion of first round matches, opening of doubles competition, and second round in the singles division.

First round singles results:

Jack Schwartz, Washington, defeated A. B. Trinkle Jr., Milwaukee, 21-14, 21-0.
Erskin Good, Kansas City, defeated John Gilbert, Chicago, 21-11, 21-5.
Joe Powers, Los Angeles, defeated Fred Eisenstadt, Chicago, 21-3, 21-8.
Robert Drescher, Milwaukee, defeated Ray Fox, Chicago, 21-6, 21-12.
Lloyd McGinnis, Los Angeles, defeated John Gaff, Evanston, 21-8, 21-8.
Joe Polaski, St. Paul, defeated Allen Lamont, Fort Wayne, 21-2, 21-15.
Albert Zerbo, Detroit, defeated C. K. Mentz, Cleveland, 21-6, 21-19.
Edward Rawlings, Kansas City, defeated J. D. Boland, Chicago, 21-7, 21-3.
Louis Zerbo, Detroit, defeated C. C. Goodman, Kansas City, 21-8, 21-4.
Elmer Sanger, Milwaukee, defeated George Friedman, Chicago 21-12, 21-11.
Joe Platak, Chicago, defeated Dr. Herbert E. Noll, Los Angeles, 21-18, 21-19.
Harold Wallace, Chicago, defeated Louis Englestein, Chicago, 21-8, 21-18.
Jack Goldstein, Louisville, defeated Dudley Jefferson, Memphis, 21-3, 21-5.
Paul Turner, St. Paul, defeated Dr. M. Lappin, Detroit, 17-21, 21-19, 21-14.
Sam Atcheson, Memphis, won by default from N. S. Zeitlin, Chicago.
Henry Schultz, Chicago, defeated John Haynes, Fort Wayne, 27 to 7, 21 to 20.
Ray Kuhn, Fort Wayne, defeated Eugene Kopp, Charleston, 21 to 7, 21 to 12.

RANKING STARS TO PLAY IN ATLANTA TENNIS TOURNEY

Atlanta, Ga., March 28.—(AP)—The annual Atlanta invitation tennis tournament will open tomorrow afternoon with a field which includes several high ranking amateurs.

Bryan [Bitsy] Grant of Atlanta, ranked No. 3 nationally, is seeded first, with Bobby Riggs, 19 year old national clay courts champion from Los Angeles, Cal., ranked second. Riggs is rated fourth nationally. Another Californian, Joe Hunt, ninth in the national rankings, is seeded third.

Other seeded players in the field of 32 are Arthur Hendrix, Lakeland, Fla., 4; Walter Senior, San Francisco, Cal., 5; Wayne Sabin, Hollywood, Cal., 6; Martin Buxby, Miami, Fla., 7, and S. Elwood Cook, Portland, Ore., 8.

Dee Moore, Cincinnati Player, Weds at Tampa

Tampa, Fla., March 28.—(AP)—Dee Moore, outfielder-pitcher-catcher of the Cincinnati Reds, and Miss Gladys Whitney of Nashville, Tenn., were married here last night. Lloyd Moore, rookie hurler of the Reds, was best man.

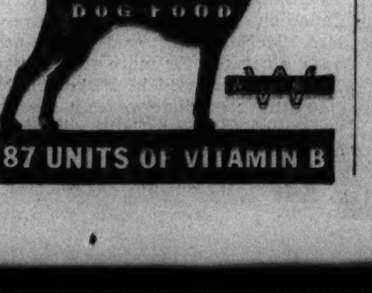

Eagles Defeat Ravenswood, 2-1; Take Soccer Lead

BY OFFSIDE.

The American Eagles defeated the Ravenswood Hearts, 2 to 1, yesterday to take the lead in the Chicago Soccer league.

Ravenswood held a 1 to 0 lead going into the second half, McEwan having scored three minutes before the end of the period, but the Eagles tied the score twenty-five minutes through the second half on Hamilton's long, high shot.

Three minutes later Greenlees netted the winning goal from a cross by Hamilton.

In other Chicago league games, Bratislava defeated Hakoah, 4 to 1, and the Union Bakers routed Northland, 9 to 3. The American Eagles-Ravenswood lineup:

AMERICAN EAGLES [2].		RAVENSWOOD [1].
Levy	G.	Winiewski
Rapp	R. B.	Robertson
O'Boyle	L. B.	McLaggan
Grenelli	R. H.	Robb
Woods	C. H.	Hampson
Best	L. H.	Johnston
Gallacher	O. R.	Anderson
Timmons	I. R.	McEwan
Greenlees	C.	McCallum
Lacriola	I. L.	McGinnis
Hamilton	O. L.	Watson

Goals—Hamilton, Greenlees, McEwan.

Clare Bryan Wins 2 Events in Weekly Casting Contest

Clare Bryan finished first in two events to win the weekly honors in the fly casting meet sponsored by the Illinois Casting club at the University of Chicago fieldhouse yesterday. He placed in the ⅜ and ⅝ ounce accuracy events. Results:

⅜ OUNCE ACCURACY—Won by Clare Bryan, 97; Charlie Donaldson and Margaret Weaver tied for second and third with 96.

⅝ OUNCE ACCURACY—Won by Clare Bryan, 99; Margaret Weaver, second, 98; Charlie Donaldson, Eddie Griesheimer, and George Hess tied for third with 97.

WET FLY—Won by Abe Schyman, 95; George Hess, second, 93.

Manfredo and Harold Brown Clash Tonight

The Card

Harold Brown vs. Al Manfredo [10], 150.
Mike Kolnick vs. Tommy Howell [5], 148.
Al Schwartz vs. Jackie Reed [4], 169.
Emil Campagna vs. Freddy Allen [4], heavyweights.
Carl Vinciquerra vs. James Clanton [4], heavyweights.

Harold Brown, Chicago Golden Gloves graduate, who has scored seventeen triumphs in twenty-two professional battles, tonight will face one of the most formidable boxers of his campaign in Al Manfredo, flashy Fresno, Cal., welterweight. The ten round contest will be held at Marigold Gardens, Broadway and Grace street.

Among the coast fighter's achievements are two victories over Ceferino Garcia, the first in 1935 and the other last year.

Manfredo Displays Skill.

During gymnasium workouts last week, Manfredo displayed considerable skill. He showed an excellent left lead with which he made openings for hard left hooks to the body and head and sharp right crosses to the jaw.

Brown may not possess the ability and experience of his rival from California, but he is shifty, courageous, and packs a good wallop in a right swing. This blow likely will do some damage. It was the punch that caused Gaston Le Cadre's defeat at the same arena a week ago.

Mike Kolnick, welterweight newcomer from Detroit, Mich., has replaced Phil Rosenberg in a five round semi-final against Tommy Howell.

Vinciquerra Faces Clanton.

Carl Vinciquerra, 1936 Chicago Golden Gloves light heavyweight champion, will be in quest of his second pro conquest in one of four preliminary matches. His foe will be James Clanton, rugged south side heavyweight.

Nango Singh and Jack Conley, rival heavyweight wrestlers, will be opponents in tonight's main bout at White City, 63d street and South Park avenue. The encounter is for 60 minutes. Frankie Hart, speedy light heavyweight, is paired with Ken Fenlon, Dubuque, Ia., for 30 minutes. Other struggles bring together Jerry Meeker and Otto Schnabel, Buck O'Neil, and Pete Holtz, and George Kontylis and Paul Miller. . . . Billy Miske Jr., St. Paul heavyweight, may fight Floyd McNulty in a supporting contest on the program headed by the ten rounder between Kid Irish and Lenny Cohen at Majestic arena Friday. . . . Johnny Phagan, west side middleweight, and Oscar Rankin, Los Angeles light heavyweight, will begin sparring sessions this afternoon at Trafton's gymnasium, the former for an eight round scrap with Kid Leonard at Rainbow Fronton Friday and Rankin for a ten rounder with Billy Conn at Pittsburgh April 5.

Osley [Chief] Sanooke will be making his 351st professional appearance in two years in his heavyweight wrestling championship bout against Champion Everett Marshall at the Coliseum Thursday. In a previous engagement at Colorado Springs, Colo., June 12, 1935, the 325 pound Indian and Marshall wrestled to a draw. Subsequently Sanooke met two former title holders, Ali Baba and Dick Shikat. He was defeated by Ali Baba, but held Shikat to a draw. Ali Baba is on Thursday's card, appearing in the secondary feature against Hans Schnabel. . . . Amateur boxing shows will be presented at De Paul academy April 14 and St. Hilary church April 21. . . . Mickey McAvoy has been substituted for Butch Rogers against Jimmy Adamick in an eight round bout at Detroit Olympia tonight. George Dixon II, Chicago lightweight, and Wesley Davis will meet.

F. M.

BRADDOCK WANTS TO RECONSIDER SCHMELING BOUT

Gould Calls Max in Middle of Atlantic.

New York, March 28.—(AP)—Following the established precedent of something daffy and different daily, Joe Jacobs today stated the Heavyweight Champion Jim Braddock is once again considering the offer for a Max Schmeling fight in Berlin.

Coming on top of a comical argument over whether Braddock or two other guys was served with papers in Madison Square Garden's suit to prevent the Joe Louis bout in Chicago, Jacobs' statement led to the belief that the slap-happy heavyweight situation needs nothing so much as a funeral.

Just Easter Greetings, Eh, Joe?

Jacobs' assertion that Braddock is reconsidering the $350,000 offer for a Schmeling fight, which he turned down only a week ago, stirred up the second set of announcements and denials of the week-end.

Joe Gould, Braddock's manager, declared he is not reconsidering the offer unless the guarantee is increased to $400,000. He admitted he had been in contact by telephone with Schmeling aboard the liner which is carrying him back to Germany, but said the fight proposition didn't come up—the call was about something entirely different.

Schmeling Will See.

Jacobs, Schmeling's American representative, countered with the announcement that Gould had asked if the proposition was still open, and that Schmeling, who withdrew the offer before he left, had advised Gould that he would have to wait until he reached Germany to find out whether it could be reopened. This was the place for another denial. So Gould promptly made it.

Landis Leaves Winter Home for New Orleans

Belleair Heights, Fla., March 28.—(AP)—K. M. Landis, commissioner of baseball, left today for New Orleans and Gulfport, Miss. He and Mrs. Landis spent the winter here.

Corns Stop Hurting Quickly then Lift Right Off!

Drop FREEZONE on that aching corn. Soon it stops hurting; then in a few days you lift the corn right off with your fingers. You'll laugh, really! It is so easy and doesn't hurt one bit! Works like a charm.

A bottle of FREEZONE costs only a few cents at any drug store, and is sufficient to remove most hard corns, soft corns, and calluses. Try it!

FREEZONE

RESORTS AND TRAVEL. | RESORTS AND TRAVEL. | RESORTS AND TRAVEL.

Stopping places for men who are going ahead

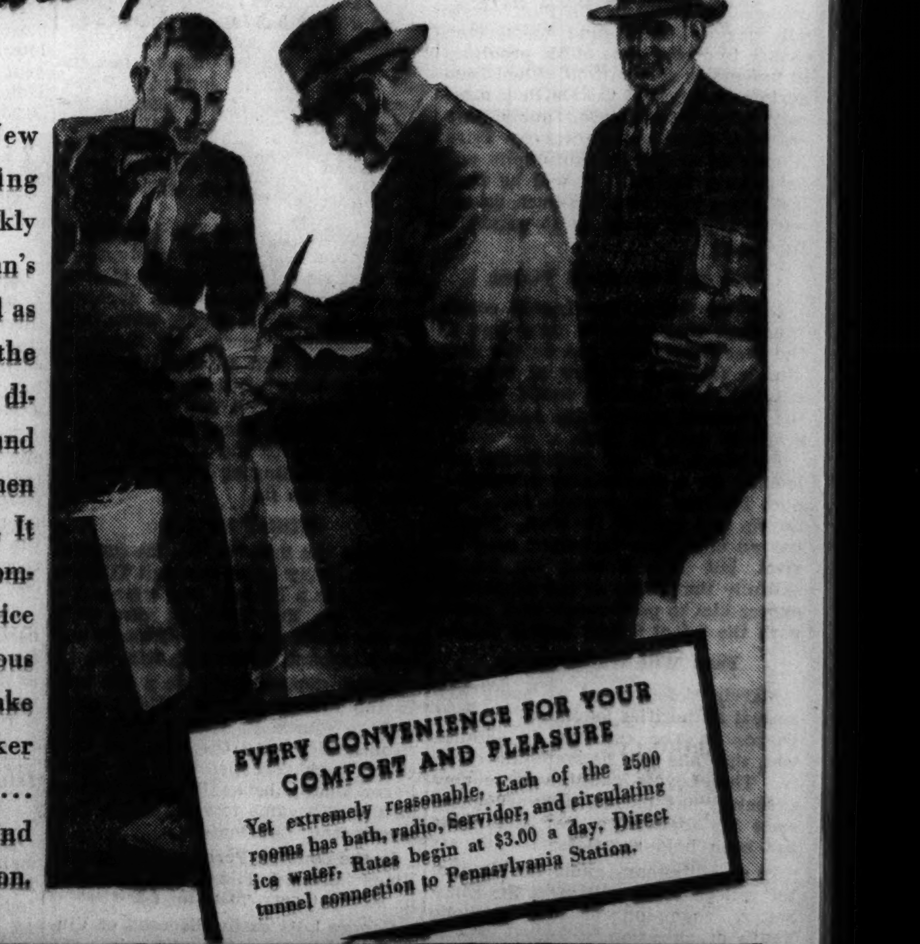

Make the Hotel New Yorker your stopping place, and you'll quickly see why it is Manhattan's most popular—as well as largest—hotel. For the New Yorker is keyed directly to the needs and wishes of successful men and women of today. It offers truly modern comfort and luxury. Service and food that's famous from coast to coast. Make the Hotel New Yorker your headquarters... you'll be pleased—and proud of your selection.

EVERY CONVENIENCE FOR YOUR COMFORT AND PLEASURE

Yet extremely reasonable. Each of the 2500 rooms has bath, radio, Servidor, and circulating ice water. Rates begin at $3.50 a day. Direct tunnel connection to Pennsylvania Station.

HOTEL NEW YORKER
34TH STREET AT 8TH AVENUE • NEW YORK
Ralph Hitz, President • F. L. Andrews, Manager

FELLER SHOWS HIS SPEED BALL; INDIANS WIN, 4-2

Strikes Out Six Giants in Three Innings.

Vicksburg, Miss., March 28.—(AP)—Robert William Feller, the Cleveland Indians' 18 year old pitcher, showed the New York Giants his fast ball today and the National league champions couldn't do a thing with it.

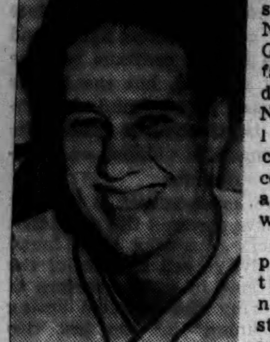

Bob Feller.

Feller pitched three innings, struck out six Giants, and allowed no hits.

The Indians, incidentally, won the game, 4 to 2, with a three run rally in the ninth inning. Two thousand Vicksburg citizens watched the high school boy perform and roared when he jogged calmly around the ball park after his three inning chore.

The Iowa boy walked only one man and hit another. He fanned Lou Chiozza twice and Mel Ott, Tommy Thevenow, Burgess Whitehead, and Johnny McCarthy each once.

After the game Umpire Klem said: "Feller showed me stuff the like of which I've never seen in all my life. I expected to see plenty, but I never dreamed a kid could pitch like that."

Feller fanned the side in the third inning and was faster than at the start. The Giants got only two foul tips in the third. Feller now has pitched seven innings in spring practice games against the New Orleans Pelicans and the Giants. He has allowed only one hit and struck out 12.

Cleveland	000	001	003—4	6	0
New York	000	100	010—2	6	1

Batteries—Feller, Brown, Drake and Pytlak, Helf; Fitzsimmons, Hubbell, Gumber and Danning, Mancuso.

CRONIN BATS IN SIX RUNS.

Sarasota, Fla., March 28.—(AP)—After coming from behind twice to tie the game in the eighth and ninth, the Red Sox defeated Washington, 13 to 12, today.

Manager Joe Cronin batted in six Red Sox runs with a home run and triple. Scores:

Washington	000	201	045—12	15	3
Boston	030	010	351—13	13	3

Batteries—Cohen, Lanahan, Crompton and Hogan, Millies; Walberg, Ostermueller, Olson and R. Ferrell, Desautels.

CARDINAL ROOKIES LOSE.

Sanford, Fla., March 28.—(AP)—The Chattanooga Lookouts of the Southern association beat the St. Louis Cardinal rookies here today, 6 to 5. Score:

St. Louis	000	111	200—5	5	1
Chattanooga	240	000	000—6	10	4

Batteries—Cooper, Swank and Chervinko; Phebus, Kelly, Hayes and Early, Holcomb.

BROWNS' SECONDS LOSE.

San Antonio, Tex., March 28.—(AP)—The Minneapolis Millers won their second victory in two days today over a squad of St. Louis Browns managed by Jim Bottomley. The score was 6 to 1. Score:

Minneapolis	001	120	101—6	10	1
St. Louis [No. 2]	000	000	100—1	5	4

Batteries—Weinert, Bean and Hargraves; Jakucki, Knott and Giuliani.

CARDS END LOSING STREAK.

Daytona Beach, Fla., March 28.—(AP)—The St. Louis Cardinals snapped their six game losing streak with major league clubs with a 7 to 6 victory today over the Detroit Tigers. The Red Birds exhibited their best attack of the spring season in beating the American leaguers.

Dizzy Dean started on the mound for the Cardinals and allowed four hits and two runs in the three innings he worked. Schoolboy Rowe, Tigers' starting pitcher, gave seven hits and three runs in four innings. Score:

Detroit	020	010	012—6	13	1
St. Louis	000	331	00*—7	14	2

Batteries—Rowe, Trout, Logan and Tebbetts; J. Dean, Winford, Smith and Ogrodowski.

YANKS WIN ON 3 HITS.

St. Petersburg, Fla., March 28.—(AP)—A home run by Tony Lazzeri, the wildness of Billy Weir, rookie southpaw, and a flock of Boston errors enabled the New York Yankees to defeat the Boston Bees, 6 to 5, today.

The Yanks were limited to three hits by Weir, Johnny Babich, and Bill Harris. But Lazzeri's home run and Joe Di Maggio's triple accounted for the first two scores, and they won out with four in the fifth, when three passes and two errors were topped off by Lazzeri's single. Score:

New York	010	140	000—6	3	1
Boston	021	200	000—5	10	6

Batteries—Hadley, Malone and Glenn; Weir, Babich, Harris and Lopez.

BROWNS' ROOKIES GIVE 1 HIT.

Harlingen, Tex., March 28.—(AP)—One hit pitching by two St. Louis rookies enabled a team composed of most of the Browns' regulars to shut out Toledo today, 4 to 0.

Pitchers Julio Bonetti and Jim Walkup shared pitching honors for the Brownies, Toledo's lone hit being a double by First Baseman Jack Burns off Bonetti in the fourth inning. Score:

St. Louis	000	211	000—4	9	2
Toledo	000	000	000—0	1	0

Batteries—Bonetti, Walkup and Hemsley, Huffman; Hare, Patchin and Linton.

BROOKLYN, 4; REDS, 2.

Tampa, Fla., March 28.—(AP)—Despite five errors by their teammates, Fred Frankhouse and Van Mungo held the Cincinnati Reds to seven hits today and led Brooklyn to a 4 to 2 exhibition game victory.

Manager Chuck Dressen started Mickey Hernandez, product of Tampa sandlots. He retired the first three men who faced him. Gene Schott, however, was touched for five hits and three runs. Derringer, hurling the last four innings, gave up only two hits. Score:

Brooklyn	010	200	100—4	7	5
Cincinnati	001	000	000—2	7	1

Batteries—Frankhouse, Mungo and Phelps, B. Moore; Hernandez, Schott, Derringer and Lombardi, V. Davis.

MAROONS DEFEAT BRUINS, 4-1; GAIN CUP SEMI-FINALS

Boston, Mass., March 28.—(AP)—The Montreal Maroons went into the National Hocky league playoff semi-finals tonight with a 4 to 1 victory over the Boston Bruins. The Maroons now will meet the New York Rangers.

Dit Clapper sent Boston into the lead during the first six minutes of the second period when he rifled a long shot past Goalie Bill Beveridge.

Freak Goal Ties Score.

The Maroons tied the score on a freak goal late in the second period. Just as Bob Gracie was stepping out of the penalty box, Marvin Wentworth carried the puck into center ice. He passed to Gracie and the latter raced down the left lane and relayed the puck to Earl Robinson, who fired down the middle. Goalie Tiny Thompson saved but when he picked up the puck to clear, it slipped out of his left hand and into the cage, tying the score.

There were 35 seconds remaining in the period when the Maroons scored their winning goal, Russ Blinco driving it home after a faceoff in Boston ice.

Bruin Rushes Boomerang.

The Bruins put on a five man attack throughout the third period and the last two Montreal goals, scored by Robinson and Dave Trottier, resulted on quick breaks which caught the Boston goalie unprotected.

BOSTON [1].		MONTREAL [4].
Thompson	G.	Beveridge
Portland	L. D.	Conacher
Shields	R. D.	Wentworth
Weiland	C.	Blinco
Beattie	L. W.	Northcott
Goldsworthy	R. W.	Robinson

SPARES.

Boston—Smith, Dumart, Schmidt, Clapper, Hollett, Sands, Cowley, Getliff, Bauer.

Montreal — Trottier, Tracier, Shannon, Evans, Carson, Voss, Marker, Cain, Runge.

FIRST PERIOD.

No scoring.
No penalties.

SECOND PERIOD.

Scoring—Clapper [unassisted], 5:18; Robinson [Gracie-Wentworth], 15:48; Blinco [unassisted], 19:25.
Penalty—Gracie.

THIRD PERIOD.

Scoring—Robinson [unassisted], 14:30; Trottier [unassisted], 17:58.
Penalty— Northcott.
Officials—Stewart and Smith.

WING GOALIE OUT.

MONTREAL, Que., March 28.—(AP)—Normie Smith, the Detroit Red Wings star goalie, will be out of Tuesday's National Hocky league championship playoff game with the Montreal Canadiens.

Physicians said today the arm injury he suffered in a pile up in front of the Detroit goal in last night's game would keep him out of action.

As a result, Manager Jack Adams of the Wings wired Earl Robertson of the Pittsburgh Hornets of the International-American league to report here for Tuesday's game.

Adams explained Smith's right arm was badly bruised and a ligament was torn when Herb Lewis, Detroit forward, fell on it in last night's game which the Canadiens won, 3 to 1. The score in games now stands at 2 to 1 for Detroit in the three out of five series for the league championship and a Stanley cup final berth.

OAK LEAFS AND KRAFTS HIGH IN CLASSIC LEAGUE

The Kraft O-ke Dokes and Oak Leaf Motors bowled the high totals last night in the Classic league at the Highland recreation, the former totaling 3,067 and the latter 3,066. The Oak Leafs won two games from the Winkler Motor Service and the Krafts defeated the Webers in three games, winning the last by one pin. The Prager Beers won two games from the Pabst Blue Ribbons and the Baby Ruths two from the Monarch Beers. Scores:

OAK LEAF MOTORS.			
Milkau	190	199	233
Leick	162	236	187
Moon	247	179	244
Kulik	178	220	182
Notz	233	170	206
	1010	1004	1054

WINKLER MOTOR SERVICE.			
Bishop	182	191	203
Butler	208	228	166
Levine	211	177	186
Gratz	198	165	204
Krause	222	204	213
	1021	965	992

KRAFT O-KE DOKE.			
A.Ra'n	268	225	213
Skovie	172	208	194
Lippe	236	152	191
F.Ra'n	178	180	188
Peter'n	223	212	227
	1077	977	1013

CHARLES H. WEBER.			
Beth	156	160	233
Weis'el	209	222	175
Carney	224	159	210
Sowa	178	190	194
Heer'n	158	160	200
	925	900	1012

BABY RUTH CANDY.			
Pucc'li	188	191	169
Str'se	247	196	211
Shyzy	177	201	214
Gold'er	191	181	154
Kru'ke	191	215	213
	994	984	961

MONARCH BER.			
Wins'g	161	182	211
Faetz	164	197	193
Fuller	204	177	210
Mor'n	177	171	194
Flesch	224	195	199
	929	922	1007

PABST BLUE RIBBONS.			
Schanz	224	157	213
Zajac	184	211	191
Krems	181	166	227
Freit'g	239	219	203
Carl'n	168	199	212
	995	952	1046

PRAGER BEER.			
Thoma	216	203	238
Devito	212	256	193
Mar'ch	215	191	207
Lenzen	191	189	184
Frei'g	193	189	201
	1027	985	1023

Industrial Basketball Final Slated Tomorrow

The final game in the Northwest Side Industrial Basketball league will be played tomorrow at the Division Street Y. M. C. A., with Greenebaum Tanning company playing Atlantic Commission company for the championship. Each team has won 11 games and lost one game. Third and fourth places will be decided when Churchill Cabinet company plays H. G. Fisher & Co.

ILLINOIS BOWLER IN FOURTH PLACE IN A. B. C. SINGLES

New York, March 28.—[Special.]—Early pacemakers continued to tumble in the American Bowling congress tournament during a wild strike spree today. Upsets occurred on virtually every squad of the schedule during the day's bombardment.

Jack Russell, Lyons, Ill., scoring games of 216, 236, 229, climbed into fourth place in the singles with a 681 total and also moved into third place in the all-events division with a nine game total of 1,901. Russell and Charley Musil, also of Lyons, Ill., hung up 1,289 on games of 428, 425, 436 to take second place in the two man event.

Russell had 604 in the team event and 616 in the doubles.

Other major changes of the day sent Alex Carey, Detroit, into the lead in all-events with 1,957 and into second place in the singles with 693.

Kurt Pagel was the best of the Chicagoans on the card. Kurt started his singles with only 183, but then came back with 210 and 235 to total 628. Jack Sampayo and Harry Kaad were away to a 425 doubles game, but were unable to maintain the pace and wound up with 1,160 in leading the Chicago two man combinations.

Chicago scores:

TWO MEN EVENT.			
J. Sampayo	210	145	191
H. Kaad	215	202	197—1,160
P. Butler	200	174	183
J. Heinriech	147	179	226—1,109
K. Pagel	184	167	190
M. Schamberger	128	195	149—1,013

SINGLES.			
K. Pagel	183	210	235— 628
J. Sampayo	211	200	170— 581
J. Heinriech	182	214	180— 576
P. Butler	176	166	232— 574
H. Kaad	172	156	222— 550
M. Schamberger	143	161	177— 481

Whiting, Ind., scores:

TWO MEN EVENT.			
E. Asplund	215	165	181
W. Slaney	168	144	189—1,062
J. Klen	174	190	175
C. Westling	189	160	161—1,049
M. Deshincoe	159	142	157
J. Ryan	199	178	191—1,026
H. Haman	170	143	180
J. Matis	179	151	190—1,013
J. Feeney	173	189	132
H. Eslers	139	141	171— 945

SINGLES.			
J. Ryan	184	195	233— 612
E. Asplund	176	224	183— 583
H. Haman	203	166	201— 570
J. Matis	193	158	202— 553
H. Ehlers	158	179	187— 524
J. Klen	174	157	189— 520
J. Feeney	186	149	171— 506
C. Westling	168	158	160— 486
M. Deshincoe	172	117	183— 472
W. Slaney	143	168	155— 466

Lyons, Ill., scores:

TWO MAN EVENT.			
J. Russell	218	209	189
C. Musil	210	216	247—1,289
J. Varnak	166	161	258
A. Jensen	187	219	182—1,173
J. Scabe	163	188	198
F. Sabik	166	185	226—1,126
H. Moody	162	190	180
J. Stieg	180	221	190—1,123
G. Stupka	193	172	178
C. Darnstadt	185	155	212—1,095
W. E. Beattie	163	178	169
L. Henning	191	168	169—1,038

INDIVIDUAL EVENT.			
J. Russell	216	236	229— 681
J. Stieg	214	198	233— 645
G. Stupka	190	167	256— 613
W. E. Beattie	200	189	202— 591
F. Sabik	172	201	200— 573
J. Varnak	205	202	161— 568
C. Darnstadt	180	196	169— 545
H. Moody	160	171	201— 532
A. Jensen	145	181	193— 519
L. Henning	178	168	169— 515
C. Musil	161	155	170— 486

Hodkins, Ill., scores:

INDIVIDUAL EVENT.			
J. Scabe	131	147	152— 430

The standings:

FIVE MAN TEAM.	
Pastime A. C., Syracuse, N. Y.	3,045
Eckhardt and Becker Brews, Detroit	3,043
Bayonne, N. J., Wheelmen	2,947
Schmidt's Beer, Detroit	2,924
Spartans, Hartford, Conn.	2,919

TWO MAN TEAM.	
M. Debridget and J. Smith, New York	1,307
J. Russell and C. Musil, Lyons, Ill.	1,289
A. Carey and B. Metzer, Belleville, Mich.	1,281
H. Ennis and A. Malone, Elmira, N. Y.	1,259
J. Swartzwalder and J. Cimpe, Auburn, N. Y.	1,240

SINGLES.	
Emil Garbarino, Middletown, N. Y.	699
Alex Carey, Belleville, Mich.	693
Jimmy Reinsmith, Syracuse, N. Y.	690
Jack Russell, Lyons, Ill.	681
I. Lorenz, Seneca Falls, N. Y.	678
Roy Odgers, Detroit	678

ALL EVENTS.			
A. Carey, Belleville, Mich.	559	705	693—1,957
M. Debridget, N. Y.	580	714	633—1,927
J. Russell, Lyons, Ill.	604	616	681—1,901
H. Abrams, Detroit	633	589	667—1,889
F. Vetter, Bayonne, N.J.	656	600	618—1,874

Sox to Play Los Angeles, Cubs Meet Pirates Today

BY IRVING VAUGHAN.

[Chicago Tribune Press Service.]

Los Angeles, Cal., March 28.—The White Sox will be back in Wrigley field here again tomorrow, but will not find any major league competition awaiting them. The opposition will be afforded by the Angels, who in some way managed to muster sufficient strength to nose out the Sox at Ontario, Cal., yesterday. The Sox pitching for the occasion will be equally divided among Thornton Lee, Italo Chelini, and Clint Brown.

The Cub program for tomorrow calls for a jaunt to San Bernardino for an exhibition with the Pittsburgh Pirates, who are training there. Manager Grimm intends to give the Pirates a break by letting them hit against the offerings of a pair of rookies known as Charles Wesley Flowers and Walter Kirby Higbe.

Four of the Sox rookies today received the bad news they knew was on the way. Vice President Harry Grabiner announced that First Basemen Frank Houska and Lester Rock, Infielder Frank Hackney and Catcher Kenneth Sylvestri had been released to Dallas, a farm club. Pitcher Gale Wolfe will be turned back as soon as his rightful owners can be located. He was purchased from Omaha, but the club has since been moved.

The trick arm of Vernon Wilshere, candidate for a southpaw job with the Sox, hasn't shown much improvement as the result of mauling at the hands of a local muscle stretcher. The ex-Athletic isn't able to bear down and Manager Dykes is beginning to fear that the course of conditioning provided for the young man last fall has been in vain.

After seeing his Cubs spanked by the Sox on Friday and again yesterday by the Pirates, President P. K. Wrigley decided to make certain that his Sabbath pleasures wouldn't be marred. He escaped to Catalina Island last evening.

When Steve Mesner, the Sox rookie, caught a pop foul off Cavarretta's bat in the first inning his former Los Angeles rooters gave him a big hand. Steve was so busy accepting the congratulations that he forgot there was a runner on base. By the time he awakened Billy Herman had scooted from first to second.

The Sox have two open dates before locking up their camp. This means they can practice Tuesday and Thursday, leaving that night for Yuma, Ariz. Dykes originally intended to make Tuesday an occasion for idleness, but now thinks the boys may have to work to pay for losing to the Angels yesterday.

William Benswanger, president of the Pirates, will have time to change his mind before next year, but at present insists he is through bringing the Pirates into the local Wrigley field for exhibitions. Benswanger objects to the local policy of admitting women free every day except Sunday.

Grimm rested Demaree and Marty today merely because of a desire to give Stainback a chance to parade before his home town admirers and Cavarretta an opportunity to show what a first baseman might do as an outfielder. Cavarretta made a beautiful throw from right field to third base in the third inning to nail Appling, who was trying to advance from first on Hayes' single.

The height of the day's insults for the Cubs was when Luke Sewell, who wouldn't dare test his speed against a turtle, stole second in the sixth inning. It was Tex Carleton's fault. He let Luke take such a big lead off first that Hartnett's throw, even though perfect, arrived much too late.

SOX TAKE NINTH STRAIGHT FROM CUB COUSINS, 6-2

[Continued from first sports page.]

and Rigney were retired without getting the ball beyond the infield.

After retiring Jurges, Lee, and Galan in the first half of the fifth Manager Dykes signaled his boys to do some farewell teeing off on Lee. With one down, Walker doubled to right and scored on Rosenthal's triple to left center. Bonura sent Stainback to the center field wall for his fly, Rosenthal scoring after the catch. Appling doubled to right, then Hayes came through with his third straight hit, a single to center, scoring Appling. Jackie took second on the throw to the plate. Mesner grounded out to Jurges.

After Rigney had completed his three inning tenure by retiring nine men in a row, Whitehead took over the Sox pitching job at the start of the seventh, and Hartnett opened up with a single between John's heels for the first Cub hit of the afternoon. Mesner took a kick at Stainback's roller, Hartnett reaching second and Stainback first. Hack dropped a blooper in front of Rosenthal, filling the bases. Jurges forced Hartnett at the plate, Mesner to Sewell. Then Carleton sent a long fly to Rosenthal, Stainback scoring. Galan dropped a single back of Appling, Hack scoring and Jurges taking third. Herman walked, filling the bases, but Cavarretta forced Herman, Hayes to Appling.

In the Sox seventh Bonura bounced to Hack, and Appling was called out on strikes. Hayes then socked his second double and fourth hit, a shot to left center. Hayes reached third on a wild pitch, but the inning ended when Collins made a nice pickup of Jurges' throw into the dirt on Mesner.

Freisinger Wins Speed Skate Title

[Continued from first sports page.]

skated in second position until the final stages of the race, when Miss Thiel passed her. In the last few yards, however, Miss Horn challenged Mrs. Drolson, but the latter won by inches.

MIDGET BOYS.

440 YARDS—Won by Neal Brunner, Cleveland; Buddy Solem, Chicago, second; Dave Locklin, Champaign, Ill., third. Time, :50.6.

JUVENILE BOYS.

HALF MILE—Won by Bob Fitzgerald, Minneapolis; Roger Mosiman, Minneapolis, second; Jay Brunner, Cleveland, third. Time, 1:32.2.

JUNIOR BOYS.

HALF MILE—Won by Pat Maloney, Minneapolis; Walter Baron, Chicago, second; Gerald Lehnhardt, Chicago, third. Time, 1:29.4.

INTERMEDIATE BOYS.

THREE-QUARTER MILE—Won by Lowell Miller, Elgin; Byron Moe, Minneapolis second; Tom Baacke, Chicago, third. Time, 2:15.

HALF MILE—Won by Lowell Miller, Elgin; Byron Moe, Minneapolis, second; Art Carlson, Chicago, third. Time, 1:25.3.

SENIOR MEN.

HALF MILE—Won by Leo Freisinger, Chicago; Marvin Swanson, Minneapolis, second; Alex Hurd, St. Louis, third. Time, 1:22.2.

THREE-QUARTER MILE—Won by Vic Ronchetti, Chicago; Leo Freisinger, Chicago, second; Bob Peterson, Milwaukee, third. Time, 2:13.9.

Three mile—Won by Leo Freisinger, Chicago; Vic Ronchetti, Chicago, second; Eddie Schroeder, Chicago, third. Time, 9:12.3.

JUNIOR GIRLS.

HALF MILE—Won by Collette Smith, Minneapolis; Laverne Dahm, Cleveland, second; Shirley Klaris, Chicago, third. Time, 1:45.

GIRLS' INTERMEDIATE.

HALF MILE—Won by Geraldine Bates, Minneapolis; Louise Heron, Minneapolis, second; Sid Steffen, Chicago, third. Time, 1:40.5.

SENIOR WOMEN.

HALF MILE—Won by Dorothy Franey Drolson, St. Paul, Minn.; Madeline Horn, Beaver Dam, Wis., second; Eleanor Thiel, Chicago, third. Time, 1:32.06.

THREE-QUARTER MILE—Won by Madeline Horn, Beaver Dam; Dorothy Franey Drolson, St. Paul, second; Eleanor Thiel, Chicago, third. Time, 2:25.8.

STARS WARM UP AT AUGUSTA FOR MASTERS' GOLF

Augusta, Ga., March 28.—(AP)—The vanguard of the experts in the fourth annual Augusta national Masters' golf tournament officially swung their clubs in practice rounds today.

Densmore Shute of Boston, Henry Picard of Hershey, Pa., Johnny Revolta, Evanston, Ill.; Bobby Cruickshank, Richmond, Va., and Horton Smith of Chicago, were among those already on the registry list. Officials of the club said thirty invited stars have arrived for play with at least that many more expected before the $5,000 72 hole medal play tournament swings into action Thursday.

Arrivals on the scene today included Ralph Guldahl of Chicago, low scoring professional last winter, and Ky Laffoon. Both went out for a test round.

Laffoon Gets Even Par.

Laffoon turned in an even par 72 for his 18, while Guldahl, making his debut as an Augusta national player, turned in a two under par 34 for the nine holes he played.

Guldahl and Laffoon, in company with Picard, who also carded a neat 72, and Clarence Clark of Bloomfield, Ill., whose score went slightly above par figures, composed one of the many foursomes which toured the course during the day—a day made tough for golf by a chilly, steady wind which raked the course during the morning and afternoon.

Lawson Little in Town.

In town but not yet registered for play was W. Lawson Little of San Francisco, former outstanding amateur who turned pro last year just prior to the Augusta tournament.

Bobby Jones, host to the golfers making a bid for the tournament prize money, and Horton Smith both laid off today to visit Atlanta, Jones' home.

While few of the golfers kept score—for the public—Jimmy Hines of Garden City, N. Y., posted even par, while Shute, P. G. A. champion, did him and par two better with a 35—35—70.

Tommy Armour of White Plains, N. Y., started on his third nine late today after divulging that he had a one over 37 on his first afternoon nine and a "couple of bottles of beer" in the morning nine.

Cruickshank Finishes Strong.

Cruickshank finished strong, playing the back nine for his opening round today, posting three birdies, one each on the 17th, 18th, and 19th, for a 34, while Willie MacFarlane of Tuckahoe, N. Y., equaled the two under par performance. Revolta, playing in the threesome, could do no better than 37 for the nine.

Other arrivals today included Frank Moore of Mamaroneck, N. Y., Herman Barron, White Plains; Ray Mangrum of Oakmont, Pa., Wiffy Cox of Washington, D. C., and Sam Parks Jr. of Pittsburgh, former holder of the national open crown.

THE Safest WAY TO TRAVEL
THE Easy WAY TO GO
NEW YORK CENTRAL SYSTEM

HARRY MacQUINN WINS WESTERN MIDGET TITLE

Harry MacQuinn of Indianapolis won the western indoor midget auto racing title last night at the 124th Field Artillery armory by winning the 100 lap race. His time was 22:01. Short Sorensen of Evanston was second. He finished three lengths behind MacQuinn. Art Hartsfeld of Toledo was third and Duke Nalon of Chicago fourth.

MacQuinn took the lead at the start. Jimmy Snyder was pressing for the lead when his motor froze in the 65th lap. Summaries:

FIRST ELIMINATION [12 laps]—Won by Harry MacQuinn; Shorty Sorenson, second; Duke Nalon, third. Time, 2:46.

SECOND ELIMINATION [12 laps]—Won by Ted Tetterton; Art Hartsfeld, second; Marshall Lewis, third. Time, 2:46.

THIRD ELIMINATION [12 laps]—Won by Tony Willman; Jimmy Caris, second; Emil Andreas, third. Time, 2:49.

FOURTH ELIMINATION [12 laps]—Won by Paul Russo; Jimmy Snyder, second; Cowboy O'Rourke, third. Time, 2:49.

AUSTRALIAN PURSUIT [15 laps]—Won by Paul Russo; Duke Nalon, second; Shorty Sorenson, third. Time, 3:21.

SPECIAL MATCH RACE [8 laps]—Jimmy Snyder defeated Tony Willman. Time, 2:01.

CONSOLATION [15 laps]—Won by Chuck Niesel; Chuck Andreas, second; Ralph McDaniel, third. Time, 3:36.

FINAL [100 laps]—Won by Harry McQuinn; Shorty Sorensen, second; Art Hartsfeld, third; Duke Nalon, fourth. Time, 22.01.

MEN
HAIR GROWING TREATMENTS WITH THE CROSLEY XERVAC
hair growing machine, in addition to Indirect Diathermia, Radiation, Hand Massage and Stimulative preparations as each individual requires can now be had at the
HAIR & SCALP INSTITUTE
1221 PITTSFIELD BLDG.
55 E. Washington St.
Treatments under the personal supervision of CARL E. BOWMAN, specializing in hair and scalp treatment. 17 years' experience. Former aide in charge of U. S. Government Clinic. Hair will grow again in any type of baldness. 500 cases treated with 95% success by Dr. Cueto of Cincinnati, Ohio.
FREE CONSULTATION
1221 PITTSFIELD BLDG.
9 years in same location

Theodore Roosevelt CROSSWORD PUZZLES

$5,000 IN CASH PRIZES

For Best Solutions!

★ ★ ★ ★ A new puzzle appears each day in the Daily Tribune. A biographical item appears beneath each puzzle. A certain word or words are missing. Such words will be found in the puzzle. Solve the puzzles and complete the items. Hold all puzzles until you have the complete set of 42. For the rules and previous puzzles, get back copies from your newsdealer or the Tribune.

No. 31. "THEODORE ROOSEVELT CROSSWORD PUZZLES"—Chicago Tribune

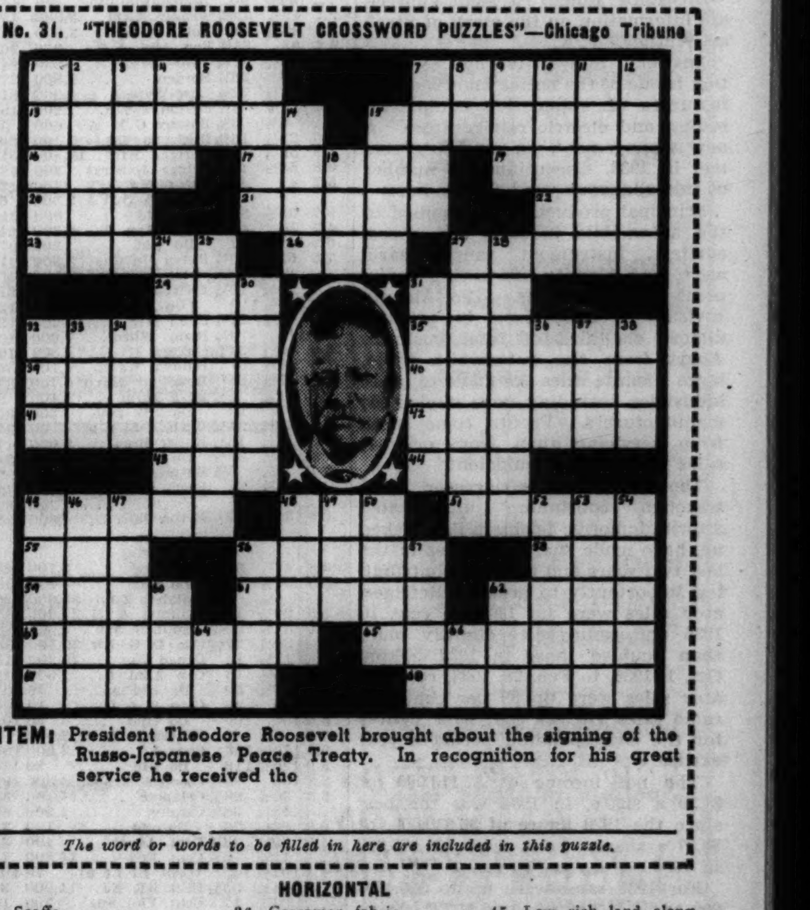

ITEM: President Theodore Roosevelt brought about the signing of the Russo-Japanese Peace Treaty. In recognition for his great service he received the ______

The word or words to be filled in here are included in this puzzle.

HORIZONTAL

1. Scoffs
7. Visitors
13. Tainted
15. Pertaining to a free-booter
16. Wind instrument
17. Exterior
19. Infrequent
20. Supplied with nourishment
21. Judicial proceeding
22. Decade
23. Escapes
26. Gossamer fabric
27. Extort by violence
29. Woolly surface of cloth
31. Insect
32. Hunting dog
35. Divulge
39. Mistakes
40. Vindicate
41. Calamitous
42. Sold
43. Rather than
44. Unit of work
45. Low rich land along river (Scot.)
48. Fish
51. Sutures
55. Mature
56. Workman's shoe
58. Insect
59. Crowds
61. Third missing word
62. Account
63. Make ready
65. Lured
67. Pay
68. Animal

VERTICAL

1. Ridicule
2. First missing word
3. Eat away
4. Before
5. Ruthenium (abbr.)
6. Small mark
7. Lass
8. Ancient Babylonian city
9. Fruiting spike
10. Condition
11. Wears out
12. Aroma
14. Revolve
15. Fuel
18. Cravat
24. Hires
25. A St. Andrew's cross
27. Edible marine fishes
28. Requital
30. Second missing word
31. Indian warrior
32. Stake money
33. Make a false move
34. Constellation
36. Bring to a stop
37. Epoch
38. Conducted
45. Pitches a tent
46. Assembly
47. Insurgent
48. Concern
49. Japanese waistband
50. Sleep
52. Toward the rear
53. Skirmish
54. Run down
56. Nimble
57. Incline
60. Mineral springs
62. Metal
64. Land measure
66. In the direction of

THE NEXT PUZZLE WILL APPEAR IN TOMORROW'S TRIBUNE

MARKET SHARES OF EASON OIL CO. PUBLICLY TODAY

Paper Concern Offers to Exchange Stock.

Public offering will be made today of 40,000 shares of preferred and 136,000 shares of common stock of the Eason Oil company, Enid, Okla. The offering group includes Lyon, Pruyn & Co. and Stemmler & Co., New York, and Taussig, Day & Co., Inc., St. Louis.

The preferred is $1.50 cumulative convertible with a par value of $20 and is offered at $25.75 a share. The common stock has a par value of $1 and is priced at the market. The common closed on the Chicago Board of Trade last Saturday at $4.37½ and the preferred at $25.75.

Proceeds will be used in retiring outstanding obligations and for development, purchase of leases, working capital, and other corporate purposes. The sale of the common does not represent new financing.

Paper Company Offering.

The Hinde & Dauch Paper Co., Sandusky, O., announced last night that in connection with the proposed retirement of its $6 preferred stock through a new issue of $5 convertible preferred, it is offering present preferred stockholders one share of new preferred and $3 cash—$1 of which represents accrued dividends—for each share of present preferred. The offer will expire March 31.

The proposed new issue of 36,000 shares on $5 convertible preferred has been underwritten by a banking group headed by Glore, Forgan & Co., Chicago, and Maynard H. Murch & Co., Cleveland. The company has also filed an application to list its common stock on the New York Stock exchange.

New Investment Firm.

Formation of a new investment firm for Philadelphia was announced last night. The firm is Schmidt, Poole & Co. and will conduct a general securities business. The partners are Walter A. Schmidt, formerly of Chicago; Donald W. Poole, Osborne R. Roberts, and Samuel W. Parke.

Schmidt entered the investment banking business in Chicago in 1922, but since 1925, along with Poole and Roberts, has been with Halsey, Stuart & Co. in the east. Parke was associated with the Philadelphia office of Brown, Harriman & Co.

Index of Tobacco Prices Shows Slight Increase

The price of U. S. type 12, grade BF, flue cured tobacco last week averaged 20.5 cents a pound against 21 cents in the preceding week, according to the Stich weekly index.

INVESTORS' GUIDE

If you wish information about investments or insurance write to The Tribune Investors' Guide. Inclose stamped, self-addressed envelope for reply. Answers of public interest are published, but inquirers' names are never revealed. Please do not ask for information on more than one company in each letter. Answers to inquiries are based on information which The Tribune believes reliable, fair, and unprejudiced, but The Tribune assumes no responsibility therefor.

Monday, March 29, 1937.

[Copyright: 1937: By The Chicago Tribune.]

Stewart-Warner Corporation.

Investors' Guide: I shall appreciate information on the stock of Stewart-Warner.—C. K.

Answer: Stewart-Warner corporation is one of the better known manufacturers of automotive equipment, radios, and electric refrigerators. A new management, on assuming control in 1933, discontinued a number of miscellaneous unprofitable lines.

Principal products now supplied to the automobile industry are speedometers, instrument panels, hardware, and Alemite lubricating equipment and lubricants. The Alemite division is understood to produce almost one-third of total business. Apart from the automobile trade, large Alemite sales are made to other industries, including farm implement manufacturers. Profits come more from servicing than from original sales of Alemite equipment.

The radio and refrigerator lines, although continuing unprofitable after automotive business had picked up, have made sharp advances in the last two years and now are contributing importantly to profits. Refrigerator sales were up 130 per cent in 1936 and radio sales slightly more than doubled those in 1935. From Oct. 1, 1936, to Feb. 28, 1937, refrigerator sales were up 89 per cent and radio sales 170 per cent over figures for the corresponding period a year earlier.

The net income of $2,113,000, or $1.70 a share, in 1936 was the best since the 1929 figure of $6,839,000, or $5.37 a share. Sales were $27,075,000 in 1936.

For 1935 sales were up to $20,479,000 and net income was $1,724,000, or $1.39 a share, triple the 1934 net income of $572,000, or 46 cents a share. Sales in 1934 were $17,075,000. Sales were only $9,920,000 in 1933 and loss was $1,791,000. Losses were $2,445,000 in 1932 and $1,830,000 in 1931. Net income was $1,262,000 in 1930.

Capitalization consists solely of 1,241,847 shares of $5 par common stock. There is no funded debt.

Financial position is good, current assets being $10,053,000 and current liabilities being $2,948,000 on Dec. 31, 1936.

Reflecting business recovery, a regular semi-annual dividend of 25 cents a share and an extra of 25 cents, the first since November, 1930, were paid Dec. 2, 1935. Regular 25 cent dividends were paid June 1 and Dec. 1, 1936, with a 50 cent extra also paid on the latter date.

The stock now appears to be medium grade.

NEW YORK WEEKLY STOCK MARKET

Week ended March 27, 1937.

Total sales for week..6,826,140
Corresponding week a year ago..............................9,571,532
Total sales 1937 to date..................................155,509,696
Total sales 1936 to date..................................177,155,085

Div'd yield, pct.	1937 High	1937 Low	Description—	Sales.	High.	Low.	Close.	Net chge.	Close year ago.
5.0	100	100	†CCC&StL pfd.	10	100	100	100	+ 3¼	....
1.3	41¾	35	*Clev Graph B	200	38¾	37½	38¾—	¼	43
3.3	98⅝	78	Cluett Pea	1,300	91½	88½	90½—	1½	62
1.3	163½	122½	Coca-Cola	2,800	160½	154½	160 +	½	90¼
5.2	57¾	57	Do A	200	57¾	57¾	57¾+	⅝	57
2.0	25¾	19¼	Colgate-Palm	31,500	25⅝	23¾	25¼+	¼	18⅝
5.8	104½	102¼	Do pfd	500	102¾	102½	102⅝+	⅛	103
3.5	62¾	54½	Coll & Aik....	4,500	56⅞	54½	56⅞—	¼	45⅝
...	27¼	21	Col & Sou.....	80	25	24¼	25	....	30
...	30	24	Do 1st pfd..	60	27	25⅛	27 +	⅛	32½
...	29	25	Do 2d pfd..	150	27	26	26 —	1½	33
2.2	51⅞	43	Col Fuel & Ir..	1,100	45	43	45 —	1	....
2.5	20⅞	15⅞	Colum G&El	34,400	16¾	15¾	16	[illegible]	[illegible]

Div'd yield, pct.	1937 High	1937 Low	Description—	Sales.	High.	Low.	Close.	Net chge.	Close year ago.
4.8	109⅝	101	Hazel Atlas G.	100	104¼	104¼	104¼—	1½	126⅞
4.3	15⅞	13¼	Hecker Prod ..	7,700	14⅛	13⅝	14	....	19⅝
3.2	39⅝	31½	Hercules Mot..	2,200	33¼	31½	31½—	2¼	29¾
0.9	185	150½	Hercules Pwdr.	300	168	166	166 —	4	102
4.7	135½	128⅛	Do pfd	30	128⅞	128⅛	128⅞—	1⅝	133
4.9	67¾	60	Hershey Choc..	200	61	61	61	....	77⅞
3.8	111	102½	Do cv pfd...	700	105½	104¾	105½+	¾	116
4.4	49¼	45⅝	Hiram Walk ..	3,500	47¼	46	46 —	1½	28
5.0	19⅞	19¼	Do pfd	200	19⅝	19½	19⅝+	⅝	18½
2.6	52¾	47	Holland F	3,400	48½	47½	48¼—	¼	40½

SAGES IN WALL STREET CHEERY OVER OUTLOOK

Expect Stock Market Will Resume Advance.

[Chicago Tribune Press Service.]

New York, March 28.—Judged by week-end professional comment, Wall street believes that the outlook for stock prices is encouraging in spite of current perplexities. Not only does the flow of good earnings figures and other trade indices continue to urge the market forward, but the babble of inflationary talk around commission house boardrooms is gaining influence, along with volume, as a factor on the bull side.

Brokerage house letters in the last few days have stressed the point that large holders of stocks have found little incentive to sell in spite of the sharp reactions in some quarters of the list during the so-called spring "house cleaning" of the last two weeks or so.

Many Are Hopeful.

Even with their heavy income tax burdens, the possibility of fresh government expenditures on a scope calculated to entail heavy taxation in the future and the uncertainties attendant upon the troubled labor situation and international politics, most of them seem to feel that their chances of still further profits in most stocks are at least better than even.

Even the labor situation, lately the market's most serious problem, brightened somewhat over the week, what with the sitdown strikers retiring from the Chrysler plants, a strike in the Bethlehem mills called off, and official assurances from high government sources that the strike movement was on the wane regardless of how it might look to mere uninformed outsiders.

Auto Outlook Bright.

Under the head of trade statistics the market was regaled with predictions that automobile production, in spite of the big gap in factory operations made by the General Motors and Chrysler strikes, would show up a good 15 per cent better on the quarter than it did in the corresponding three months of last year.

OFFICIAL WEATHER FORECAST

The official forecast for today and tomorrow and yesterday's table of records follow:

INDIANA: Fair Monday, followed by rain in south and rain or snow in north Tuesday; not much change in temperature.

WISCONSIN: Fair, somewhat colder extreme northeast Monday; Tuesday increasing cloudiness, snow south by afternoon or night.

LOWER MICHIGAN: Fair Monday, followed by increasing cloudiness Tuesday; snow by afternoon or night in south Tuesday; not much change in temperature.

UPPER MICHIGAN: Fair Monday and Tuesday; not much change in temperature. not much change in temperature.

OHIO: Fair and continued cold Monday; Tuesday fair with slowly rising temperature.

MISSOURI: Cloudy, snow or rain in west, not so cold southwest Monday; Tuesday rain south and east, snow or rain northwest.

IOWA: Increasing cloudiness, snow extreme west Monday; Tuesday snow; continued cold.

MINNESOTA: Fair east, cloudy and unsettled west Monday; Tuesday cloudy and unsettled; probably snow south; not much change in temperature.

NEBRASKA AND KANSAS: Snow Monday and Tuesday; not much change in temperature.

Place of observation. State of weather March 28. 6:30 p. m. Central standard time.	Direction of wind	Temp. 6:30 p. m	Highest today	Lowest last night	Precipitation last 24 hours
East central states—					
Alpena, clear	N.W.	32	36	22	...
Cairo, cloudy	N.	40	42	30	...
Chicago, clear	N.	33	35	28	...
Cincinnati, clear	N.W.	38	44	27	...
Detroit, clear	N.W.	36	40	24	...
Escanaba, clear	N.	32	40	12	...
Evansville, clear	N.	42	44	30	...
Fort Wayne, clear	N.W.	36	42	22	...
Grand Rapids, clear	N.W.	34	42	24	...
Greeny Bay, clear	N.	40	42	24	...
Indianapolis, clear	N.W.	38	40	34	...
Madison, clear	N.W.	34	36	20	...
Marquette, clear	N.W.	32	36	22	...
Memphis, cloudy	N.	42	42	28	...
Milwaukee, clear	N.W.	38	40	24	...
Nashville, cloudy	N.W.	42	48	30	...
Peoria, clear	N.	38	44	30	...
Sault Ste. Marie, clear	N.W.	28	30	18	...
Springfield, Ill., clear	N.	40	46	30	...
La Crosse, clear	N.W.	36	40	22	...
West central states—					
Bismarck, cloudy	S.W.	34	38	26	...
Charles City, clear	N.	34	38	20	...
Concordia, rain	E.	32	34	24	...
Davenport, clear	N.	40	42	30	...
Des Moines, cloudy	N.	38	38	30	...
Devils Lake, clear	S.E.	38	40	16	...
Dodge City, cloudy	E.	36	40	18	...
Dubuque, clear	N.W.	40	42	28	...
Duluth, clear	N.W.	34	42	16	...
Huron, snow	S.W.	30	30	26	...
Kansas City, cloudy	N.W.	34	34	26	.01
Keokuk, clear	N.W.	38	40	28	...
†Minneapolis, clear	N.W.	40	42	24	...
Moorhead, cloudy	S.	32	36	32	...
North Platte, cloudy	E.	30	32	16	...
Oklahoma City, clear	N.E.	40	40	22	...
Omaha, snow	N.W.	32	32	28	...
Rapid City, snow	S.	26	26	4	...
Sioux City, snow	N.	30	32	28	...
St. Louis, cloudy	N.	40	40	30	...
Springfield, Mo., cloudy	N.	30	32	20	...
Wichita, cloudy	N.E.	32	34	22	...
Williston, clear	S.	34	38	20	...
Eastern states—					
Albany, cloudy	N.W.	28	30	24	...
Atlanta, clear	N.W.	44	48	28	...
Boston, cloudy	N.W.	30	38	24	...
Buffalo, snow	N.W.	26	26	20	.01
New York, clear	N.W.	28	34	26	...
Oswego, cloudy	N.W.	32	32	22	...
Philadelphia, cloudy	N.W.	34	38	30	...
Pittsburgh, cloudy	N.W.	32	38	22	...
Raleigh, clear	N.W.	46	52	30	...
Washington, cloudy	N.W.	40	44	30	...
Gulf states—					
Abilene, clear	E.	48	50	26	...
Amarillo, clear	S.E.	40	42	20	...
Brownsville, rain	N.W.	52	52	48	.02
El Paso, cloudy	N.E.	56	60	34	...
Dallas, clear	N.E.	46	48	28	...
Galveston, cloudy	N.	50	52	...	...
Jacksonville, clear	N.W.	54	60	42	...
Miami, clear	N.	68	76	60	...
Mobile, clear	N.	52	56	32	...
New Orleans, clear	N.E.	52	54	38	...
San Antonio, cloudy	N.E.	48	50	36	...
Shreveport, clear	N.	48	52	34	...
Tampa, cloudy	N.W.	54	60	52	...
Vicksburg, clear	N.	46	48	34	...
Mountain states—					
Boise, clear	N.W.	52	54	32	...
Cheyenne, cloudy	S.	30	32	16	...
Denver, cloudy	N.W.	36	36	20	...
Havre, clear	N.W.	30	34	8	...
Helena, snow	N.W.	28	36	12	...
Lander, clear	S.	34	34	6	...
Miles City, clear	S.E.	32	34	2	...
Phoenix, cloudy	N.W.	52	56	46	.01
Pueblo, snow	E.	33	34	22	.04
Salt Lake City, cloudy	E.	46	52	26	...
Santa Fe, cloudy	E.	30	40	24	...
Yellowstone Park, clear	N.W.	32	38	6	...
Pacific states—					
Fresno, clear	S.E.	60	60	44	...
Los Angeles, clear	S.W.	62	64	48	...
Portland, Oreg., clear	N.	50	52	42	...
San Diego, cloudy	W.	58	60	52	.04
San Francisco, clear	W.	56	62	48	...
Seattle, clear	N.W.	52	52	44	...
Spokane, clear	N.W.	56	56	38	...
Walla Walla, cloudy	W.	56	58	44	...
Yuma, clear	N.W.	66	66	52	...
Canadian—					
Battleford, cloudy	S.E.	32	34	6	...
Calgary, cloudy	...	28	28	8	...
Edmonton, cloudy	N.E.	32	34	14	...
Medicine Hat, cloudy	N.W.	20	26	8	...
Minnedosa, clear	...	34	38	20	...
Montreal, snow	N.W.	24	30	18	...
Qu'Appelle, cloudy	S.E.	34	36	16	...
The Pas, clear	S.E.	36	36	8	...
Toronto, cloudy	N.W.	32	32	22	...
White River, clear	N.	28	34	0	...
Winnipeg, clear	S.W.	34	38	12	...

[Continued on following page.]

ANACONDA NETS MOST SINCE 1930 AS COPPER RISES

Other Firms Report Larger Profits.

Reflecting the forward march of copper prices on heavy demand for the metal in armament and industrial uses the Anaconda Copper Mining company, world's leading producer and fabricator of copper, last night reported the largest profits since 1930.

Net earnings were $15,881,829 for the year ended Dec. 31 last. This was equal to $1.83 a share on the capital stock and compared with 1935 income of $11,180,087, or $1.29 a share. The results cover the operations of the principal subsidiaries: Chile Copper, Greene Cananea Copper, International Smelting and Refining, Anaconda Sales company, Butte, Anaconda and Pacific Railway company, Tooele Valley railway, Diamond Coal and Coke, and Butte Water company.

Other Concerns Earn More.

A number of other leading American corporations in varied fields also reported that 1936 earnings showed improvement over recent years. These included Continental Oil, Niagara Hudson Power, McKesson & Robbins and Addressograph-Multigraph.

Cornelius F. Kelley, president of Anaconda Copper, said gross sales and earnings on a consolidated basis totaled $160,882,734, against $127,678,576 for 1935, an increase of 26 per cent.

Production amounted to 552,807,952 pounds of copper, 6,508,847 ounces of silver and 30,579 ounces of gold. Deliveries of copper for the year, both in domestic and foreign markets, amounted to 849,321,306 pounds. Production of electrolytic zinc was 211,969,707 pounds, of which 43,448,219 pounds were from company mines and the remainder from custom ores and concentrates, besides leased mines. Deliveries totaled 227,307,370 pounds.

More Employed Last Year.

The average number of employés in 1936 was 36,377 and the 40,996 on the pay roll at the end of 1936 compared with 34,976 at the close of 1935.

Among the company's subsidiaries, Chile Copper had a 1936 net income of $5,371,787, or $1.22 a share, against $3,875,356, or 88 cents a share, in 1935; Andes Copper Mining's net income of $844,341, or 24 cents a share, compared with $418,136, or 12 cents a share in 1935, and Greene Canenea Copper had a net income of $1,124,207, or $2.25 a share, in 1936, against $2,137,718, or $4.28 a share, in the preceding year.

Continental Oil company's earnings last year were the largest in 10 years, amounting to $9,612,596, or $2.05 a share. This compared with $8,813,560, or $1.88 a share, in 1935, and $11,690,812 in 1926.

Niagara Hudson Earnings.

The Niagara Hudson Power corporation in 1936 had consolidated net income of $5,955,427, or 68 cents a share on the common stock. This compared with $4,386,816, or 50 cents a share, in 1935, and was the largest profit since 1932, when the company earned $9,378,343, or $1.07 a share.

The best profits since 1929 were realized by McKesson & Robbins, Inc., Bridgeport, Conn., maker and wholesaler of drugs and leading liquor distributor, in 1936. Net earnings of $3,286,614 were equal to $1.32 a share on the common stock, comparing with $2,029,359, or 34 cents a share, in 1935, and $4,014,408 in 1929.

Net sales in 1936 were $153,119,474, against $132,097,248 in 1935, an increase of 16 per cent. Net sales for the wine and liquor division, included in the total, were $31,009,256.

Earns Most Since 1930.

Joseph E. Rogers, president of Addressograph-Multigraph corporation, Cleveland, O., reported that in 1936 the company made the best financial showing since 1930. Net profit was $1,319,886, or $1.75 a share, against $829,755, or $1.11 a share, in 1935, an increase of 59 per cent. Total shipments increased 23.9 per cent over those for 1935. Unfilled orders of more than $1,000,000 at the end of 1936 set a new high.

The last quarter of 1936 was the best in the company's history, but based upon results of the first two months of 1937, when shipments rose 22 per cent, the first quarter of 1937 will even surpass that, and further gains are expected in 1937, Rogers said.

Omnibus Corporation Report.

The Omnibus corporation, a holding company, which wholly owns the Chicago Motor Coach company and the Gray Line Sightseeing company of Chicago, reported 1936 consolidated net income of $782,522, or 34 cents a common share, after preferred dividends, against $814,549, or 51 cents a common share, in 1935.

Net profits from operation amounted to $521,259 in 1936, against $384,631 in 1935. Of operating revenues of $4,758,859 in 1936, $4,610,694 was from coach lines, $64,835 from sightseeing, $53,330 from private hire, and $30,000 from advertising.

EDUCATIONAL.

The University of Chicago
UNIVERSITY COLLEGE
IN THE LOOP

LIFE INSURANCE

S. H. Nerlove, Associate Professor of Business Economics in the School of Business, will offer a course called LIFE INSURANCE at University College, 18 S. Michigan Ave., on Tuesday evenings for three months, beginning March 30. Write or phone MIDway 0800, Ext. 566 or 348.

THE UNIVERSITY OF CHICAGO

Predict High Wheat Prices Despite Crop

BY THOMAS FURLONG.

How will the price of wheat be affected if the United States produces a big crop for harvest at midyear? The question is causing some uneasiness to speculators, but the recent advances in market values suggest most buyers believe either that the American crop will not be a large one or that even a good harvest will not compensate for the present world-wide shortage of supplies.

Following rather than leading the foreign markets, wheat in Chicago for delivery next summer and fall last week reached new high prices. Wheat for delivery in July sold at $1.29 a bushel and the September future closed at $1.26. If those prices may be taken as the composite judgment of traders on prospects, there would appear to be general agreement that wheat prices will continue at high levels in the months to come.

Larger Crops Needed.

There is considerable evidence to support the claim that even a good American winter wheat crop could not correct the condition of world scarcity that now exists. Assuming that America could spare 150 million bushels for export, that amount of wheat will be needed to meet consumption of other countries until their own crops or those of other exporting countries are ready for harvest.

Should the United States produce a big winter wheat crop and a good sized spring wheat crop, and should Canada follow with a bumper harvest, the problem of supply would be taken care of and a world market price adjustment would follow. These are merely suppositions, however, and a crop failure in either the United States or Canada this season would prove more costly than any of the failures of recent years.

American Crop in Doubt.

The size of the American winter wheat crop will not be known with any degree of certainty for several weeks. The spring wheat crop has a full season of the customary perils before its outcome will be known.

Meanwhile the fluctuating prospects will be important price making influences. Not only American traders, but speculators and consumers of wheat throughout the world are watching the crop program in this country for the clew to the market's future.

The following table shows the range of prices in grain futures last week:

WHEAT.

	High.	Low.	Close Mar. 27.	Close Mar. 25.
May	$1.43	$1.38⅝	$1.42¾	$1.38⅜
July	1.29	1.24⅝	1.29	1.24⅜
Sept.	1.26	1.21⅞	1.26	1.22⅜

Season's range—May, $1.43 to $1.04¼; July, $1.29 to 96⅝c; September, $1.26 to $1.07⅛.

CORN.

	High.	Low.	Close Mar. 27.	Close Mar. 25.
May	$1.18½	$1.11	$1.18½	$1.10½
July	1.12⅞	1.06½	1.12⅞	1.06¼
Sept.	1.07	1.01½	1.07	1.01

Season's range—May, $1.18½ to 89¾c; July, $1.12⅞ to 86⅝c; September, $1.07 to 93¾c.

OATS.

	High.	Low.	Close Mar. 27.	Close Mar. 25.
May	$0.49½	$0.46⅝	$0.49¼	$ .47⅛
July	.45¾	.43⅜	.45⅝	.44
Sept.	.43⅛	.41⅝	.43⅛	.41⅜

Season's range—May, 54⅞c to 38⅝c; July, 48c to 37⅝c; September, 45⅜c to 39¼c.

RYE.

	High.	Low.	Close Mar. 27.	Close Mar. 25.
May	$1.14⅝	$1.05⅝	$1.14½	$1.10
July	1.08⅛	1.05⅝	1.08½	1.05
Sept.	1.00⅝	.98¼	1.00⅝	.97⅜

Season's range—May, $1.19⅝ to 75½c; July, $1.12 to 71c; September, $1.03½ to 87¼c.

SOY BEANS.

	High.	Low.	Close Mar. 27.	Close Mar. 25.
May	$1.64	$1.56½	$1.63⅝	$1.55⅜
July	1.59	1.53½	1.59	1.53

Season's range—May, $1.64 to $1.20; July, $1.60 to $1.32.

American Writing Paper Offers Total $10,497,500

New York, March 28.—(AP)—The American Writing Paper corporation announced today it received subscriptions totaling $10,497,500 for an offering of $200,000 general mortgage bonds with allotments of common stock. The offering, made to holders of American Writing Paper, Inc., first mortgage 6 per cent gold bonds, in connection with reorganization, provided for $1,000 principal amount of bonds and 200 shares of common stock for $1,000 in cash. It expired March 22.

R. C. Schaffner Is Elected to Otis Steel Directorate

Cleveland, O., March 28. — The stockholders of the Otis Steel company have elected Robert C. Schaffner of Chicago to the board of directors to succeed Otto Miller of Cleveland, resigned. Other directors and present officers were reëlected.

BRITISH EXPECT THEIR BUDGET TO BE BALANCED

Financial Situation Seen as Fair.

BY DAVID DARRAH.
[Chicago Tribune Press Service.]

LONDON, March 28.—With less than a week remaining before the end of the financial year, problems which will confront Great Britain's chancellor of the exchequer, Neville Chamberlain, when he rises in parliament on April 20 to make his sixth successive budget speech gradually are becoming defined.

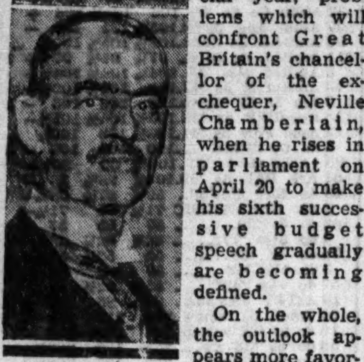

Neville Chamberlain.

On the whole, the outlook appears more favorable than business men and industrialists professed to hope earlier in the year, when the extent of the fiancial burden which the taxpayers will be called upon to shoulder as a result of the British government's huge armaments program first became apparent.

On the basis of national revenue returns running into the fifty-first week of the current year, it seems likely that the budget will be balanced, at least in the purest sense, when the national accounts are closed on March 31.

Revenues to March 20.

The ordinary revenue up to March 20, as disclosed in the official returns, amounted to 766,971,848 pounds [$3,834,859,240], while expenditures totaled 782,638,075 pounds [$3,913,190,375]. The deficit of 15,666,227 pounds [$78,331,135] compares with 7,796,000 pounds [$38,880,000] at the same time last year, which was transformed into a surplus of 3,000,000 pounds [$15,000,000] at the close.

In the period between March 20 and next Wednesday the British treasury must collect more than 31,000,000 pounds [$155,000,000] if the original revenue estimate of 798,381,000 pounds [$3,991,000] is to be achieved.

In the last week revenue at 21,574,000 pounds [$107,870,000] exceeded expenditures by 6,461,000 pounds [$32,305,000].

Closely analyzed, the accounts to date reveal that expenditures apparently are running slightly below expectations. The fact that the rearmament program is behind schedule and the failure to spend up to the limit of the estimates in this direction are said to be responsible mainly for the relatively good exchequer position.

Armament May Cut Margin.

The possibility is not overlooked by financial observers that heavy year-end armament contract payments may shorten the margin.

At the same time, with general expenses, including arms cost, some 30,000,000 pounds [$150,000,000] below estimates to date it seems probable that the chancellor's figure of 813,400,000 pounds [$4,067,000,000] for total expenditures, which includes about 12,500,000 pounds [$62,500,000] for debt redemption will not be reached.

On the revenue side the position appears sound, and most items, it is anticipated, will come up to expectations. The income tax, however, which last week brought in 5,348,000 pounds [$26,740,000] must yield a further 11,500,000 pounds [$57,500,000] between March 20 and March 31 to reach the estimate of 259,000,000 pounds [$1,295,000,000] and fulfill Chamberlain's anticipated expansion of 21,000,000 pounds [$105,000,000] in the full year.

Customs were a fertile source of revenue this year, owing to increased imports from abroad. Stamp duties also have exceeded already the estimate of 27,000,000 pounds [$135,000,000] by 610,000 pounds [$3,050,000], mostly due to the stock market boom.

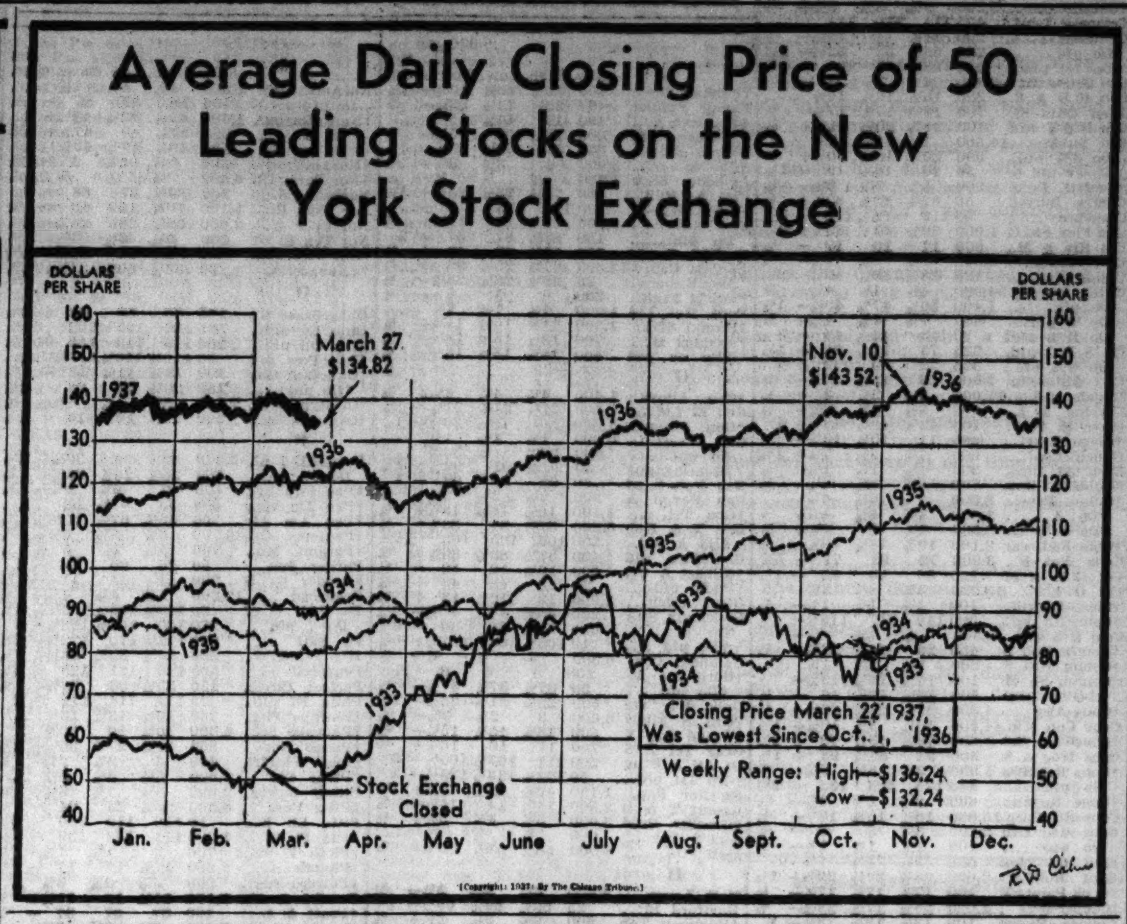

(Copyright: 1937: By The Chicago Tribune.)

Everyday Economics

In response to requests from readers for simple explanations of financial terms and brief analyses of factors affecting business and finance, The Tribune presents "Everyday Economics." Letters addressed to "Editor, Everyday Economics," telling him what you would like to see discussed here will be welcomed. Inquiries will be answered through the daily articles rather than by letter. Requests for information on investments should be addressed as heretofore to Tribune Investors' Guide, inclosing a self-addressed, stamped envelope for reply.

How's Business?

"How's business?"

Probably no other question is asked more frequently.

Normally, the question is met with a reply such as "Fine," or "Terrible," as the case may be. But that is of little help to the economist or the business man who wants exact knowledge.

Over a period of many years the pace of activity in certain lines has proved its value as a barometer of industrial or commercial conditions. A series of these indices, when taken as a whole, gives an accurate picture of the state of business and industry and an indication of what the future may hold.

Consequently, such headlines as "Steel Output Rises to 88 Per Cent of Capacity," or "Car Loadings Register Less Than Seasonal Decline," are emphasized in business news and are followed closely by business men.

The most common weekly indices cover such major activities as steel production, railroad freight trafic, electric power output, automobile production, bank clearings and debits, retail and wholesale trade, construction activity, and the volume of commercial loans reported by the federal reserve system.

What these figures mean and how they are compiled will be discussed in this column in succeeding articles.

Tomorrow: Car Loadings.

Business Bits

Philip E. McIntyre has been appointed assistant general freight trafic manager of the International Mercantile Marine company, effective May 1, Basil Harris, vice president of the company, announced yesterday. McIntyre, who is now western freight trafic manager with headquarters at Chicago, succeeds Victor J. Freeze, who was named general freight trafic manager in February.

Henry F. McCarthy has been named passenger trafic manager of the Boston and Maine and Maine Central railroads, and trafic manager of the Boston-Maine Airways, it was announced yesterday.

E. E. Gordon, passenger trafic agent of the Chicago and Eastern Illinois railroad, has been made general agent of the passenger department in St. Louis.

Sees Revival Imperiled by Rise in Prices

A warning of the danger inherent in a too rapid rise in world commodity prices is contained in the current monthly business survey of the Guaranty Trust company, New York, issued yesterday. While the swift advance in prices during late 1936 and early 1937 has been welcomed, both as a further evidence of trade revival and because it tends to correct the disparity between price groups which resulted from the depression, too sharp a rise is not without danger in view of the fact that some underlying factors are artificial or abnormal, the bank asserts.

"Government deficits, excessive expenditures for armaments, uneven distribution of gold and distrust of currencies may tend to raise prices, but do not constitute the sound business recovery that rising prices ordinarily reflect," the review says.

Some Compensating Features.

"However, it would be a serious mistake to regard the rise in prices as a wholly unfavorable development. Some degree of price recovery after a severe depression relieves the burden of debt, helps to restore the normal balance among individual prices and strengthens the incentive to industrial activity by increasing profits.

"Moreover, it cannot be said that price recovery has proceeded to dangerous lengths. As long as the need of controling the movement is recognized and governments and central banking authorities are vested with broad powers over bank credit, there is reason to hope that the movement may be held within moderate limits. However, there is a general tendency to believe the momentum of the advance has become too great."

U. S. Faces Special Problem.

The United States faces a special problem, the bank asserts, resulting from devaluation, an unbalanced budget, large governmental expenditures, and flight of frightened capital to this country, all of which are inflationary. Even if the United States can control its own internal conditions, the problem cannot be dissociated from that of world prices in general, the review adds.

"It would be difficult, if not impossible, to maintain the value of the dollar in the face of depreciation abroad," the review says. "The general problem of price control is a world problem and the outcome of the present situation will remain uncertain until international currency stabilization is achieved.

"Stabilization appears impossible of attainment at present, but it must continue to be the goal of future statesmanship if the world is to be extricated from the monetary disorder into which it has fallen as the result of the war and its aftermath. In the meantime, de facto stabilization that has been accomplished must be maintained by continued international coöperation."

CHICAGO COMPANIES REPORT ONE OF BEST PRE-EASTER SEASONS

One of Chicago's best pre-Easter buying seasons in years closed last week with retail activity notably buoyant and mail order houses sharing heavily in the general demand for seasonal needs, the Chicago Association of Commerce reported yesterday. The temporary return of winter last week did not seem to handicap sales.

The association pointed out that wholesalers report wide interest in new wares for the late spring and early summer trade. Fears of a marked letdown after the close of the Easter buying period seem unfounded, according to the observers for the association.

"Local industry is still building production and man power," the report asserted. "Raw material price increases and fear of further inflation are prime factors in the upward trend. Local action in taking a firm position against the sitdown strikes has also helped to keep the Chicago manufacturing situation on a fairly steady basis."

Railroads reported to the association that Easter travel is heavy. Similarly, freight business and public utility activities are well ahead of a year ago.

Sugar Company Committee Extends Bond Deposit Time

Bondholders' protective committees for Vertientes Sugar Co. first mortgage sinking fund 7 per cent gold bonds, due 1942, and Camaguey Sugar Co. first mortgage sinking fund 7 per cent gold bonds, have extended the time for deposit of bonds, in assent to the plans of reorganization of the companies, to June 15, next.

'Pennsy' Road Reports Best Year Since '30

The Pennsylvania railroad in 1936 enjoyed its most profitable year since 1930, it was disclosed in the annual report of M. W. Clement, president, issued to stockholders yesterday. Net income totaled $38,742,092, equivalent to $2.94 a share on capital stock, compared with $23,849,798, or $1.81 a share, in the preceding year.

M. W. Clement.

Total operating revenues amounted to $441,425,189, an increase of $73,613,003 over 1935. Freight earnings were the largest since 1930 and passenger income was largest since 1931, Clement said. Net railway operating income amounted to $84,180,592, an increase of $13,785,952, equivalent to 3.27 per cent on the total investment in road and equipment.

Predicts Faster Schedule.

Clement forecast a new era in time saving schedules, both passenger and freight, and a continuance of improvement in service and facilities. In the future, he told stockholders, passenger service will be faster and equipment more comfortable and attractive than ever before, while freight service will be faster, more convenient and will have a wider and more general appeal to the public.

Clement assailed widespread efforts to force enactment of laws compelling the railroads to employ "unnecessary men and in other ways needlessly increase the costs of providing the public with transportation service."

Tells Cost of Floods.

Clement said recent floods cost the company $7,641,858, equivalent to more than 1 per cent on the outstanding stock. This was charged to profit and loss. The services of 15,000 employés were concentrated day and night on repairs and reconstruction, he asserted, with the result that movements of trafic over normal routes were resumed within four days.

In its preliminary report for 1936 the Chesapeake and Ohio railroad yesterday announced total operating revenues of $135,538,279, compared with $114,024,686 in 1935. Freight trafic accounted for $127,330,561, against $106,794,756, while passenger business yielded $3,382,191, compared with $2,850,875.

Net income, as previously reported, was $43,790,002, equal to $5.72 a share on common stock.

W. J. Harahan, president, reported conversion during the year of $93,900 of 6½ per cent cumulative preferred stock, series A, into a similar amount of common on a basis of one share of preferred, $100 par, for four shares of common.

RUSH FOR STEEL DELAYING DATES FOR DELIVERIES

Production Rises to 90% of Capacity.

Heavy buying of steel has pushed back deliveries to an average of nearly three months from the time of purchase, and backlogs of orders were still growing last week, the magazine Steel announced yesterday. Buying showed no signs of easing and price had no effect on demand.

Production for the industry increased 1 point to 90 per cent of capacity, with Cincinnati showing the greatest increase, rising 8 points to 80 per cent. Pittsburgh was up 2 points to 93 per cent, Buffalo up 3 points to 90, and Chicago was up 1 point to 83½ per cent.

Cleveland was off 1½ points to 80½ per cent of capacity, and New England lost 12 points to 85 per cent. Both these declines were due to needed repairs.

No change was made in the rate of production at Youngstown, at 85 per cent; eastern Pennsylvania, 58 per cent; Wheeling, 97 per cent; Birmingham, 80 per cent; St. Louis, 82 per cent, and Detroit, 100 per cent.

Efforts were being made by steel companies to prevent speculative buying and hoarding of steel. In many instances sales representatives have been ordered to submit all inquiries to home offices before completing sales. Indications are that all purchases have been made for immediate needs to meet demands for immediate delivery of finished products.

Cessation of shipments to automobile plants due to strikes has made no impression on steel production, resulting merely in a diversion of deliveries to other buyers.

MONDAY for Personal Loans

✓ We make personal loans of $50 to $5,000 or more on Monday and on every day of the week except on Sundays and holidays.

✓ We make personal loans at a low cost and on liberal terms—and it takes no time at all for us to O. K. them.

✓ Put up collateral —listed or unlisted, over the counter, and so forth

or

✓ Borrow on your car—any recent model—or let us lend you the money if you are thinking about trading in or buying "on time"

or

✓ Raise the cash you want simply with pen and ink —your signature and one other "John Hancock."

We have no branches, but we are as near to you as your phone or mailbox.

Personal LOAN & SAVINGS Bank
Eighty One (81) West Monroe
FRAnklin 5700
CHICAGO
Member Federal Reserve System

U. S. Engineer Office, 816 U. S. Court House & Custom House, St. Louis, Mo. Sealed bids, in duplicate, will be received until 10:00 A. M., March 31, 1937, for placing about 1,100,000 cubic yards of earthwork in rebuilding and enlarging levees of Coon Run Drainage and Levee District, Morgan and Scott Counties, Illinois. Further information upon application.

U. S. Engineer Office, 816 U. S. Court House and Custom House, St. Louis, Mo. Sealed bids will be received until 10:30 a. m., March 30, 1937, for constructing and delivering afloat at the U. S. Engineer Depot, St. Louis, 5 to 8 welded steel 600-ton capacity oil barges, 152 feet x 34 feet x 6 feet. Further information upon application.

FIRST MORTGAGE LOANS on improved real estate in Chicago and suburbs are made by The First National Bank of Chicago. Low interest rates and attractive plans are offered on well-located property.

Real Estate Loan Department
Telephone FRAnklin 6800
FIFTH FLOOR, DEARBORN, MONROE AND CLARK STREETS

This is an announcement and is not to be construed as an offer to sell or a solicitation of an offer to buy the bonds herein mentioned. The offering is made only by the offering circular.

$3,150,000
The Indianapolis Union Railway Company
Refunding and Improvement Mortgage
3½% Bonds, Series "B"

To be dated March 1, 1936 — To be due March 1, 1986

To be unconditionally guaranteed as to payment of principal and interest, jointly and severally, by endorsement, by The Pennsylvania Railroad Company and The New York Central Railroad Company.

The issuance and sale of these bonds by the Company and the assumption of obligation and liability by the guarantor companies, are subject to approval by the Interstate Commerce Commission.

Price 99% and accrued interest

The offering circular may be obtained in any State in which this announcement is circulated only from such of the undersigned and participating dealers as are licensed in such State.

HALSEY, STUART & CO. Inc.
SHIELDS & COMPANY — HALLGARTEN & CO.
GRAHAM, PARSONS & CO.

March 29, 1937

This advertisement is under no circumstances to be construed as an offering of these securities for sale, or as an offer to buy, or as a solicitation of an offer to buy, any of such securities. The offering is made only by the Prospectus. This advertisement is published on behalf of only those of the undersigned who are registered dealers in securities in this State.

EASON OIL COMPANY

40,000 Shares
$1.50 Cumulative Convertible Preferred Stock
($20 Par Value)

136,000 Shares
Common Stock
($1 Par Value)

Copies of the Prospectus may be obtained only from such of the undersigned as are registered dealers in securities in this State.

LYON, PRUYN & CO. — STEMMLER & CO.
TAUSSIG, DAY & CO., INC.

March 29, 1937

IMPROVED TONE SHOWN IN BONDS FOR LAST WEEK

Federal Issues Rally as Institutions Buy.

New York, March 28.—(AP)—Several heartening factors appeared in the money market last week, not the least of which was an interruption in the rather protracted decline of United States government and domestic corporate bonds.

Another development bringing encouragement to the bullish side included evidence of an alertness on the part of institutional buyers for bargain prices in listed obligations and willingness to participate in the New York state financing.

While little large scale buying was seen during the holiday shortened trading period. United States government issues were snapped up on reactions. Wall street traders said the nature of the buying pointed to replacement purchases by insurance and banking concerns that had been holding back for higher yields.

Institutions Resume Buying.

Institutional investors also showed themselves more responsive to new financing—providing the prices and interest rates were attractive. The $15,000,000 New York state offering was well received compared with other recent flotations. The issue was for 1 to 50 year bonds and was sold as 3s. Wall street circles said the more generous yields on these bonds quickened investment interest. Nevertheless, Allegheny county [Pa.] failed in two attempts to find buyers for $5,500,000 of bonds.

United States government loans toppled Monday and again Thursday, although the latter reaction was much less pronounced. On Tuesday and Wednesday, however, these issues moved upward. Saturday found them a bit fickle at the opening, after which they settled into a steady upward climb on light volume.

Corporation Bonds Recover.

Domestic corporate liens reacted Monday but thereafter worked higher in Saturday's short session when they moved unevenly in narrow trading ranges. Net results for the week were generally higher, the first sustained improvement these issues have shown in many weeks.

There was little doing in the foreign list, as has been the case during the recent readjustment of price levels in the domestic market. Groupwise, foreigns held about even. South Americans continued to command support while European bonds tended to reflect the diplomatic nervousness abroad.

WEEKLY CHICAGO CURB STOCKS

	Sales.	High.	Low.	Close	Net chge
Campagna Gold	2,600	1¼	1 1/16	1¼	+ 1/16
Canal Constr..	235	½	½	½	....
Frank Fehr Br	1,195	1¼	1⅛	1⅛	....
Peter Fox Br.	150	9½	9½	9½	— ¼
Heidelberg Br.	425	.75	.66	.75	....
Kable Bros Co	150	9½	9½	9½	+ ¼
Kermath Mfg.	243	4¾	4½	4¾	+ ¼
Minneapolis Br	200	7	7	7	....
Schmidt Br....	50	1½	1½	1½	....
Sterling Brew.	405	7½	7⅛	7⅛	....
Sunray Oil Cor	100	49	49	49	+ 2
BONDS.					
Celo4½%db'47.	$5,000	101	101	101	— ¼

Total sales, 5,753 shares.

NEW YORK WEEKLY CURB MARKET

Week ended March 27, 1937.

Total sales for week.. 1,783,700

Corresponding week a year ago. 2,874,295

Total sales 1937 to date......46,738,000

Total sales 1936 to date......54,033,515

	Sales.	High.	Low.	Close.	Net chge.
†Falstaff Brew	400	10¾	10⅝	10⅝	— ¼
Fanny Farmer	400	22½	22½	22½	— ½
†Fansteel	400	15	14⅞	15	....
*†Fedders Mfg	600	15¼	15	15¼	— ⅜
†Ferro Enam.	830	37½	36¼	36½	— 5⅝
Do rt.......	3,900	4	3⅛	3⅝	— ⅝
†Fidelio Brew	4,200	15/16	⅞	⅞	— 1/16
Fire As Phil..	60	74½	73¾	73¾	— 1¼
FstNatSt 1 pf	30	113	113	113	....
Fisk Rub.....	9,900	17¾	16	17⅛	+ ⅛
Do pfd......	150	88½	87	87	— 2

	Sales.	High.	Low.	Close.	Net chge.
NorAmLt&Pw.	1,300	4¾	4½	4½	....
Do pfd	750	58	55	57	— ¾
†NoAmRayonA	1,600	47½	42⅞	47½	+ 3
†Do B	600	47¾	43	47¾	+ 4¼
†Do pr pfd.	100	49¾	49¾	49¾	....
†NorAmUtSec.	800	3⅛	2¾	3	— ½
†Nor Europ Oil	6,500	⅝	9/16	⅝	....
NorIndPS 6 pf	260	89¾	87	88	— 2
Nor Pipe L..	1,100	10¾	10	10	— ¾

DOMESTIC BONDS.

FOREIGN BONDS.

	Sales.	High.	Low.	Close.	Net chge.
16 do 4s '46 2d stp	43	41	41	— 3	
7 TerniElec 6½s'53	71	70	70	— 1¾	
1 Unit El Svc 7s'56	69	69	69	+ 1	
2 Unit Ind 6½s'41	20⅞	20⅞	20⅞	— ⅝	
6 do 6s '45	20⅞	20¾	20¾	+ ⅞	

†Officially listed on application by the corporation. *Ex dividend. ex—First sale since ex dividend date or dates. ww—With warrants. xw—Without warants. war—Warants.

BOARD OF TRADE WEEKLY STOCKS

	Sales.	High.	Low.	Close.	Prev. close.
Ber & G F C.	900	3	2⅞	3	3
Cent Brew Com.	650	3¼	3¼	3¼	3¼
Dist & Br Com.	200	3	3	3	3¼
Eason O C Co.	550	4½	4⅜	4⅜	....
Do pfd	300	25¾	25⅝	25¾	....
El Bd & S Com	200	23⅞	23¼	23¼	23⅝
Joliet Heat Cor.	50	5⅝	5⅝	5⅝	5⅝
Nat P Cor Com	50	11½	11½	11½	13
T M Nor Br pfd	800	⅞	¾	¾	¾
Pear Co In Co.	1,305	4⅛	3¾	4	4

Total sales, 5,005 shares.

20 MOST ACTIVE STOCKS

[Traded during the week ended March 27, 1937.]

Sales.		Close.	Net chge.
197,300	Republic Steel	45¼	+1⅞
160,900	N Y Central	51	—1⅛
141,000	U S Steel	118¼	+1¼
107,000	Gen Motors	63⅛	+ ⅜
94,600	Anaconda	64⅛	+ ⅝
77,900	Radio	11¼	— ¼
69,700	Balt & Ohio	38⅛	+ ⅜
67,800	Yellow Truck	32⅛	— ½
66,900	Int Pap & Pow C	7¾	+ ½
64,700	Texas Corp	59¾	+1⅞
63,900	Comwlth & Sou	3⅛	+ ⅛
61,700	Gen Elec	57⅞	+1⅞
61,100	Socony-Vac	19	+ ⅜
59,900	Interlake Iron	25⅞	+1½
59,800	Va-Caro Chem	11¼	+1⅛
59,200	Am Roll Mill	40¾	+1¼
57,600	Callahan Zinc	5¼	+1⅛
56,200	Chrysler	125½	+1½
19,600	Int Pap & Pow pfd	112	+6
47,900	Beth Steel	97	+2

CHICAGO WEEKLY STOCK MARKET

Week ended March 27, 1937.

Total sales for week..............................249,000

Corresponding week a year ago...................349,000

Total sales 1937 to date......................5,700,000

Total sales 1936 to date......................6,720,000

Div'd yield pct.	1937 High.	1937 Low.	Description—	Sales.	High.	Low.	Close.	Net chge.	Close year ago.
3.1	55½	49¼	Abbott Lab ..	550	52	51	52	— ½	....
5.0	7½	7	A&K Pet A ..	1,850	7¼	7	7	— ½	....
4.6	17¾	12⅛	Adams Mfg ..	200	13½	12⅛	13	— ½	18½
2.0	12½	6½	*Adams Roy ..	250	10	9½	10	....	7
2.5	12¾	8¼	Advance Alum.	4,450	10½	9⅞	10	— ⅞	8
7.1	23⅝	18	Allied Prod ..	500	20¾	19⅛	20¾	— ¼	14¾
7.3	26½	22	Do A	200	24	24	24	....	22
...	84½	70¾	Am Pub S pfd.	70	75	73	73	— 3	28¼
1.3	13¾	7	Armour & Co .	9,950	12¾	11⅞	12¼	— ¼	5⅝
...	4⅜	3⅜	Asbestos Mfg .	6,750	4¼	3⅞	3⅞	— ⅜	5
4.2	57½	48½	Assoc Invest .	150	49½	48½	48½	— 3½	30⅛

Div'd yield pct.	1937 High.	1937 Low.	Description—	Sales.	High.	Low.	Close.	Net chge.	Close year ago.
9.5	43⅜	36	Ky U J cum pf	30	37	37	37	....	38
7.3	89	78¼	Do 6% pfd..	20	82	80½	82	— 2	83
3.1	28½	19	Ken R T&L .	750	24¾	23⅜	23¾	— ¾	11⅝
...	3¼	2¼	Kingsbury Br.	1,850	2¾	2⅜	2⅜	— ⅛	3⅛
...	3½	1⅜	La Salle Ext .	650	2⅞	2½	2⅝	— ⅜	2
4.6	11	7⅞	Leath & Co .	4,050	11	9¾	11	+ 1¼	5
7.1	15⅝	9¾	Lib McN&L ..	3,000	14¼	13½	14¼	+ ¼	9⅝
7.5	12⅛	10	Lincoln Pr ...	450	10¾	10	10	— ⅞	8⅞
8.0	45	42	Lincoln Pr pfd.	90	44	43½	44	....	42

*Ex dividend. †First sale since ex dividend date or dates.

BONDS.

NEW YORK WEEKLY STOCK MARKET

[Continued from preceding page.]

*Ex dividend. †First sale since ex dividend date or dates. xr—Ex rights. ww—With warrants. xw—Without warrants.

NEW YORK WEEKLY BOND MARKET

Week ended March 27, 1937.

Total sales for week..........$73,118,000 Total sales 1937 to date..$1,015,187,000
Corresponding week a year ago 59,815,000 Total sales 1936 to date.. 1,115,939,000

UNITED STATES GOVERNMENT WEEKLY BONDS.
[United States government bonds in dollars and thirty-seconds.]

Sales in thous.	Issue—	High.	Low.	Close.	Net chge.	Closing—Bid.	Closing—Asked.	Yield.	Close yr. ago.
947	Treasury 4¼s, '47-'52	115.24	114.26	115.4	— .12	115.4	115.8	2.58	117.22
45	Treasury 4¼s, '47-'52 reg.	115.18	115	115	—3.16	.....	.....	....	.....
215	Treasury 3¼s, '43-'45	105.24	105.10	105.18	— .7	105.19	105.25	2.29	107.18
10	Treasury 3¼s, '43-'45 reg.	105.19	105.13	105.13	— .19	.....	.....	....	.....
179	Treasury 4s, '44-'54	111.14	110.28	111	....	110.31	111	2.42	112.18
7	Treasury 4s, '44-'54 reg.	110.28	110.28	110.28	—2.12	.....	.....	....	.....
778	Treasury 3¾s, '46-'56	109.24	108.29	109.6	— .10	109.6	109.16	2.55	111
171	Treasury 3⅜s, '40-'43 June	105.29	105.23	105.28	+ .3	105.26	105.30	1.48	108.16
1	Treasury 3⅜s, '40-'43 reg.	105.20	105.20	105.20	— .24	.....	.....	....	.....
187	Treasury 3⅜s, '43-'47	106.16	105.30	106.2	— .10	106.2	106.10	2.29	108.7
127	Treasury 3⅜s, '41-'43 Mar.	106.17	106.6	106.10	— .2	106.10	106.14	1.69	108.28
230	Treasury 3¼s, '41	106.12	106.1	106.5	— .1	106.5	106.7	1.75	108.28
674	Treasury 3¼s, '44-'46	105.30	105.6	105.20	— .4	105.16	105.20	2.38	107.10
658	Treasury 3⅛s, '46-'49	104.20	103.25	104.17	+ .1	104.18	104.23	2.55	105.16
4	Treasury 3⅛s, '46-'49 reg.	104.13	103.24	104.13	—3.20	.....	.....	....	.....
991	Treasury 3⅛s, '49-'52	104.29	104.2	104.20	....	104.20	104.24	2.69	105.10
592	Treasury 3s, '46-'48	104.5	103.12	104.5	+ .11	104.3	104.7	2.48	104.19
645	Treasury 3s, '51-'55	103.16	102.19	103.5	— .5	103.4	103.5	2.74	104.5
3,228	Treasury 2⅞s, '55-'60	101.23	100.25	101.9	— .11	101.7	101.10	2.78	101.23
6	Treasury 2⅞s, '55-'60 reg.	101.9	101.7	101.7	—1.5	.....	.....	....	101.25
712	Treasury 2¾s, '45-'47	102.19	101.26	102.19	+ .11	102.15	102.19	2.42	102.23
1	Treasury 2¾s, '45-'47 reg.	102.10	102.10	102.10	—2.17	.....	.....	....	.....
2,272	Treasury 2¾s, '48-'51	101.7	100.1	100.24	+ .6	100.23	100.24	2.68	101.23
3,943	Treasury 2¾s, '51-'54	100.20	99.18	100.11	+ .13	100.6	100.11	2.72	.....
2,453	Treasury 2¾s, '56-'59	100.18	99.17	100.3	+ .5	100.1	100.5	2.74	.....
3,739	Treasury 2½s, '49-'53	99	98.10	98.18	— .7	98.18	98.22	2.60	.....
444	Fed Farm M 2¾s, '42-'47	101.6	100.29	101.6	— .22	101.4	101.16	2.49	102.9
429	Fed Farm M 3s, '47	102.30	102.18	102.26	+ .2	102.24	102.29	2.38	103.13
761	Fed Farm M 3s, '49	102.20	101.26	102.7	— .13	102.7	102.8	2.66	102.25
175	Fed Farm M 3¼s, '64	103.7	102.16	103.7	— .24	103.6	103.10	2.74	104.9
1,085	Home Own L 3s A, '52	102.4	101.14	101.27	+ .1	101.24	101.29	2.71	102.20
1	Home Own L 3s A, '52 reg.	101.22	101.22	101.22	—2.30	.....	.....	....	.....
1,803	Home Own L 2¾s, '49	100.15	99.28	100.5	+ .5	100.5	100.8	2.68	101.19
348	Home Own L 2¼s, '42-'44	100.10	99.26	100.1	+ .1	100.1	100.2	2.24	101.20

DOMESTIC.

Sales in thous.		High.	Low.	Close.	Net chge.
[illegible]					

Sales in thous.		High.	Low.	Close.	Net chge.
31	do 3½s '66	102½	101	101¼	— 1⅜
17	DetTTun 4½s'61	112	111⅞	112	— 1
5	DulutSS&A 5s'37	63	62½	63	+ 1¼
131	DuquesLt 3½s'65	104	102	104	+ ⅝
10	ETnV&G cn5s'56	115⅛	115⅛	115⅛	— ½
6	ElAutoLite 4s'52	110⅝	110	110⅝	....
18	ElPasNG 4½s'51	102¼	101⅛	101½	— 1¼
110	Erie rf 5s '67	84½	82¾	83⅛	— 1⅛
[illegible]					

Sales in thous.		High.	Low.	Close.	Net chge.
10	Nassau El 4s'51	60	58	58	— 1¼
1	NatlAcme 4½s'46	100⅝	100⅝	100⅝	+ 1⅝
230	NatDairy 3¾s'51	104⅝	102½	104¼	....
29	NatDistPr4½s'45	104½	103⅞	104⅜	+ ⅝
2	NtRyMex4½s'57as	4½	4½	4½	— ⅝
2	do 4½s '26 asd.	5¼	5¼	5¼	....
31	do 4s '51 asd.	4⅞	4½	4½	— ⅝
47	Natl Steel 4s'65	104	102⅝	104	+ 1
[illegible]					

FOREIGN.

Sales in thous.		High.	Low.	Close.	Net chge.
[illegible]					
1	Trondhje 5½s'57	[illegible]	[illegible]	[illegible]	
4	TyrolHEP 7½s'55	99⅝	99	99	....
1	do 7s '52	90	90	90	— ⅛
5	UjigawaEP 7s'45	90	89	90	+ 1⅝
2	UnStlW 6½s'51A	24½	24½	24½	....
1	do 6½s '47A	24⅝	24⅝	24⅝	+ ⅝
8	Uruguay 8s '46	67	66½	67	+ ¼
36	Uruguay 6s '60	66¾	65	66¼	+ ¾
28	do 6s '64	66½	65¼	66½	+ ¼
1	ViennaCity 6s'52	97½	97½	97½	....
6	WarsawCit 7s'58	44	43	43⅛	— 1⅞
10	WestphUEP 6s'53	19⅝	19	19	— 1⅝
6	Yokohama 6s '61	82½	81	81	— ⅓

xin—Ex interest. ct—Certificates.

SOFT COAL MINE WAGE MEETING IS DEADLOCKED

New York, March 28.—(AP)—Soft coal wage negotiations still were deadlocked tonight with only three days remaining before the strike deadline. Unless the United Mine workers and Appalachian operators come to terms on a new wage and hour agreement or extend the present one before Wednesday midnight, the union has said it will order 400,000 soft coal members to stay out of the mines until a new contract is signed.

Despite the deadlock, however, both miners and operators agreed it was too soon to talk seriously about a strike. New agreements in the past have been signed within a few minutes of the deadline, even though the negotiations appeared to be hopelessly deadlocked a few hours beforehand.

Two of the three operators on the six man committee drawing up the new contract were at one time union offcials. The whole committe speaks the same language, and its members are out to drive the best possible bargain.

When the negotiations started Feb. 17, the miners demanded a cut in the work week from 35 to 30 hours, a compensating 15 per cent pay increase, two weeks vacation with pay, and a guarantee of 200 days work each year. The operators demanded that the work week be increased to 40 hours with no change in pay rates.

BEET SUGAR DELIVERIES LOWER.
Domestic beet sugar deliveries in February totaled 1,176,096 bags of 100 pounds each against 1,649,764 in February, 1936, the United States Beet Sugar association reported.

WANT AD INDEX

	Page.	Col.
Apartments—See To Rent	27	6
Auction Sales	28	1
Automobiles—		
Used Automobiles—For Sale	29	1
Trucks	29	7
Wanted	29	7
Loans	29	7
Tires	29	6
Credits	29	6
Auto House Trailers	29	6
Bar and Store Fixtures	28	1
Bicycles and Motorcycles	29	7
Billiards, Bowling [See Bus. Direc.]	28	8
Board and Lodging	27	5
Boats, Yachts, Etc.	27	4
Building Material [Paints, etc.]	28	4
Business Opportunities—		
Businesses For Sale	29	7
Partnerships and Investments	29	8
Distributors	29	8
Concessions, Locations, and Leases	29	8
Business Equipment	29	8
Business Service	29	8
Wanted	29	8
Business Personals	27	4
Business Directory	28	8
Cemeteries	14	6
Clothing, Furs, Etc.	25	6
Columbarums	14	6
Coal and Wood	28	6
Collections	28	6
Columbariums	14	6
Dancing Schools	25	6
Death Notices	14	6
Dogs, Cats, Birds, Poultry, Etc.	28	8
Dressmaking and Millinery Schools	27	3
Employment Agencies—Men	26	4
Employment Agencies—Women	27	1
Financial Service	28	6
Funeral Directors	14	6
Help Wanted—Men	25	8
Help Wanted—Men	26	1
Help Wanted—Women	26	7
Help Wanted—Women	27	1
Hotels and Apartment Hotels	27	5
Home Furnishings	27	7
Home Furnishings Wanted	28	8
Household Appliances	28	8
Instruction	28	4
Jewelry, Old Gold, Etc.	27	4
Legal Notices	25	6
Light and Heavy Manufacturing	28	6
Loans—Personal and Business	28	5
Lost and Found	27	4
Machinery and Equipment	28	6
Mortgages [See Real Estate Loans]	28	4
Moving, Storage [See Business Dir.]	28	8
Motorcycles and Bicycles	29	7
Mausoleums and Monuments	14	6
Musical and Dramatic	27	3
Musical Instruments	25	6
Office Furniture and Devices	28	1
Personal	27	4
Pianos [See Musical Instruments]	25	6
Piano Tuning [See Bus. Direc.]	28	8
Printing Machinery and Supplies	25	6
Radios, Supplies and Service	25	6
Real Estate—		
General	28	2
Apartment Buildings	28	2
Business Property	28	2
Houses	28	2
Houses Built to Order	28	2
Vacant	28	2
Oak Park, Austin	28	3
Suburban	28	3
Estates Property	28	4
Resorts	28	4
Farm Lands	14	1
Farm Material	14	2
Industrial Property	28	1
Wanted	28	4
For Exchange	28	4
Loans, Mortgages	28	4
Scales	25	6
Sewing Machines	25	6
Situations Wanted	25	7
Sporting Goods	28	1
Stocks and Bonds	29	8
Store and Bar Fixtures	28	1
Stoves [See Household Appliances]	28	8
To Rent—		
Rooms	27	5
Houses [City and Suburban]	27	6
Apartments	27	6
Apartments and Rooms to Share	27	6
Furnished Apartments	27	8
Stores	27	8
Stores	28	1
Offices and Shops	28	1
Industrial Property	28	1
Travel	27	4
Trade Schools—Men	26	6
Trade Schools—Women	27	2
Typewriters and Supplies	25	6
Vacuum Cleaners [See Hshld. Appl.]	28	8
Wanted—To Buy	25	6
Wanted—To Rent—		
Rooms	27	5
Houses	27	6
Apartments	27	8
Offices, Stores and Lofts	28	1

Box Number Ads

Reply by phone as well as by letter may be made to any Tribune Want Ad with a box number as an address except Help Wanted advertisments. Call SUPerior 0100—Local 257. Your name, address and phone number will be placed at once in the box of the advertiser.

$100.00 Reward

will be paid by the Tribune for information leading to the arrest and conviction of any one obtaining money fraudulently through Want Ads published in its columns.

Ad Writing Assistance

The Tribune maintains an expert ad writing department to help you word your Want Ad to secure the best results. There is no charge for this service.

Convenience

A Want Ad-Viser is as near to you as your telephone. If you have a telephone, your ad will be charged to you. If not, or if you prefer, a Tribune man will call at your home or office.

24-Hour Service

Tribune Want Ad-Visers are on duty 24 hours a day, every day of the year, to receive Want Ads by telephone or at the Want Ad Store 1 South Dearborn. The Want Ad Store in Tribune Tower is open daily until 10 p. m., Sunday until 5 p. m.

Call SUPerior 0100—Want Ad-Viser or Want Ad Offices
Tribune Tower *1 South Dearborn*

MUSICAL INSTRUMENTS.

Pianos and Players.

— — 5 accounts must be closed before — —
9 P. M. MONDAY EVENING.
$168 PAYS BALANCE DUE ON $750 WELL KNOWN MAKE GRAND PIANO.
$348 PAYS BALANCE DUE ON $750 GENUINE KIMBALL MADE GRAND.
You continue small $2 weekly payments ON FORMER CUSTOMERS' CONTRACTS. INCLUDING 3 OTHER MAKE GRANDS. LESS THAN HALF REGULAR PRICES.
See or phone MR. HAMILTON, Harr. 4010.
W. W. KIMBALL CO. 306 S. WABASH.

2 SMALL SIZE GRANDS AND ONE SMALL upright will be sold for small balance due on account. Just continue weekly payments of $2. No down payment to responsible parties. See or phone Mr. Pierce, Credit Manager, Wabash 6900.
OPEN TONIGHT TILL 9 P. M.
BALDWIN PIANO CO. 323 S. Wabash.

SMALL SIZE USED PIANO, $35. FULL standard keyboard. TERMS 50C A WEEK. NO MONEY DOWN. 30 days trial. See this bargain at PRIVATE FIREPROOF PIANO WAREHOUSE 39, CORNER S. ASHLAND-AV. AND 39TH-ST. Open until 9 p. m.

WANT.—FROM PRIVATE PARTY, GRAND piano or small upright. Will pay cash or trade new walnut spinet. Call Mrs. Paige, Van Buren 1248.

GRAND PIANO—FLOOR SAMPLE; APARTment size; fully guaranteed; real bargain; terms $2 weekly; reduced to only $245. P. A. Starck Piano Co., 16 N. Michigan-av.

USED GRAND PIANOS, EXCEPTIONAL VALUES, $125, $175, $225 up. Low terms. Wurlitzer, 111 S. Wabash-av. Op. evs.

STEINWAY GRAND—MARVELOUS TONE and cond. for artist or student. Barg. $435. WYMAN'S, 604 Republic Bldg., 209 S. State.

SAVE $65 ON A BEAUTIFUL APARTment upright: sm. size, full 88 note keyboard. Cable Piano Co., 303 South Wabash.

BALDWIN GRAND—LIKE NEW. CHEAP for cash. 5408 W. North-avenue.

WILL PAY IMMEDIATE CASH FOR GOOD used grand piano. Prospect 1750.

WANT GOOD USED GRAND PIANO FROM pri. family. Spot cash. Merrimac 3217.

SACRIFICE APT. BABY GRAND, LIKE new; $150 cash. 6725 S. Ashland-avenue.

WANTED — USED GRAND PIANO, FROM private family for cash. Merrimac 7916.

SAC. APT. SIZE GRAND PIANO FOR charges. Goold Storage, 2219 Cottage Gr.

STEINWAY GRAND — A-1 CONDIT., $395. Victor Warehouse, 4809 West Lake-street.

$100 TAKES BEAUTIFUL KIMBALL MAKE grand, like new. 6242 W. Grand-avenue.

1 GRAND, $85; 1 NEW STYLE SPINET; 1 SMALL UPRIGHT. 3238 HARRISON.

BEAU. GRAND PIANO, STANDARD MAKE. Must sell. $145 cash. 6512 N. Clark.

BABY GRAND, REPOSSESSED, $145. TMS. WYMAN'S, 604 Republic Bldg., 209 S. State.

Accordions.

PIANO ACCORDIONS—ASK FOR PRICE list No. 301T of rebuilt and demonstrator piano accordion bargains; terms and lessons. Chicago Musical Instrument Co., 309 South Wabash. Harrison 4884. Open evenings.

Wind, String, Etc.

RECONDITIONED BAND INSTRUMENTS—LYON & HEALY, 243 S. WABASH-AV.

RADIOS, SUPPLIES AND SERVICE.

PHILCO, ZENITH, R. C. A. VICTOR, GRUnow, Sparton, 1937 and 1936 display models 1-2 of a kind, $29. Midget radios, $5. Edison's Warehse., 766 W. Jackson. Op. eves.

100 HOME AND AUTOMOBILE RADIOS AS low as 55 cents on the dollar. All makes. 601 W. Washington. Open eves. Hay. 3020. 9107 Commercial-avenue. 3322 W. 26th-st.

STROMBERG-CARLSON FLOOR SAMPLES—Close out reg. $275 at $90 and $100. Brand new. Used, former price, $380. In perfect cond., $40. 549 W. Washington, Rm. 410.

1937 AUTO RADIOS—DASH MOUNTINGS, $16.85. Motorola, Philco. Used radios, $5-$10. Open eves., Sun. 2005 Washington.

GENERAL 1937 AUTO RADIO $13; NEW house radio, $6. 1346 S. Michigan. Op. eve.

SCOTT RADIO 23 TUBE SET—NOT IN cabinet; $125. Bittersweet 6768.

Service, Repairs, Etc.

— — — GUAR. RADIO SERVICE, $1 — — — ANY SET. ALBANY 6460.

CALL PALISADE 7643—UNITED RADIO $1. Quick loc. serv. 42 sta. 1 near you.

LEGAL NOTICES.

PUBLIC NOTICE IS HEREBY GIVEN THAT I, CARTER H. HARRISON, JR., as Receiver of the INLAND IRVING NATIONAL BANK OF CHICAGO will on April 6, 1937, at the hour of ten o'clock A. M., at 3424 Lawrence Avenue, Chicago, Illinois, offer for sale to the highest and best bidder for cash, subject to a prescribed minimum bid and subject to the approval of the United States District Court, the real estate premises commonly known as 4201-03 Irving Park Boulevard, being a lot approximately 32'x119' improved with a two story brick bank building, commonly known as the Irving Park National Bank Building. Bidders should be prepared to deposit at the time of sale a certified check or cash in a sum equal to 10% of the amount of their bid, the balance to be paid in cash upon delivery of Receiver's deed and evidence of good title in the vendor.

CARTER H. HARRISON, JR.,
Receiver of the INLAND IRVING NATIONAL BANK OF CHICAGO.
Inquiries can be made at 3424 Lawrence Avenue, Chicago, Illinois.
Telephone: Independence 4460.

CLOTHING, FURS, ETC.

— — — PHONE LAKE VIEW 6820 — — — Highest cash prices paid for men's clothing, ladies' fur coats; will call promptly. LAKE SHORE TAILORS, 4042 BROADWAY.

HIGHEST CASH PRICES PAID FOR MEN'S used clothing; ladies' furs. Bring them to 2624 N. Clark or phone Div. 2794. Will call.

HIGHEST CASH PRICES PAID FOR MEN'S used clothing, ladies' furs. Bring them to 4545 Sheridan-rd. or ph. Edg. 7630. Will call.

PRINTING MACHINERY AND SUPPLIES.

ADVANCE HAND PAPER CUTTER—26¼ inch. Victor Printing, 176 N. Franklin.

¼" NO. 2 BOSTON STITCHER. WESTERN Printers, 417 S. Jefferson. Har. 6075.

COMPLETE 2 GORDON SHOP—25½ INCH cutter; plenty of type, etc. 5613 S. Halsted.

TYPEWRITERS AND SUPPLIES.

RENT A TYPEWRITER—$1.50 A MO. WITH priv. to buy. 172 N. La Salle. Fra. 5234.

REMINGTON TYPEWRITERS—NOISELESS No. 6. No dealers. Phone State 8872.

DANCING SCHOOLS.

SPEC. 10 TAP LESSONS, $2.49; SHOES, $1.65. 64 E. Jackson, R. 600. Web. 2117.

BALLRM.—WALTZ, FOXTROT; 64 E. Jackson, r. 600. Op. Sun. 3 teachers. Web. 2117.

WANTED TO BUY.

GUNS, TACKLE, GOLF CLUBS, OUTBOARD motors, musical instr., typetrs., cameras. Kleins, 508-510 S. Halsted. FREE CATALOG.

SCALES.

SCALES, MOTOR TRUCK, DORMANT, PORT. Guar. Beuckman, 2439 North Crawford.

SEWING MACHINES.

WE PAY CASH FOR USED SEWING MAchines; all makes. Kedzie 1302.

SITUATIONS WANTED—MEN.

Bookkeepers and Clerks.

ACCT.-BKPR.—5 YRS. BKPG., PUB. ACCT. exp.; H.S. gr.; sm. sets kept.refs.Irv.1487.

ACCT.-BKKPR.—PT. TIME SERVICE; SYStems, stmts., taxes. Hellman, Frs. 3283.

BKKPR., ACCT.—MID. AGED, HALF DAYS. $12 per week. Address D M 116, Tribune.

BKPR.—22; LOOK'G FOR PERM. POS.; 3 yrs. exp., 2½ yr. N. U. acct. Rock. 3987.

BKKPR., ACCT.—MID AGED, HALF DAYS. $12 per week. Address D M 573, Tribune.

CAPABLE HANDLING COMPLETE OR ANY PART OF BOOKS OR RELATED CORRESPONDENCE. GOOD EXPERIENCE, EDUCATION, PERSONALITY, EFFICIENT, INDUSTRIOUS. AGE 38. GENTILE. EDG. 3232.

CORRES.—EFFECT. SALES LETTERS, GEN. office wk., ys., coll. grad. Drex. 9088.

FORMER U. S. EMPL. SERV. EMPLOYE with real knowl. Soc. Sec., other taxes; avoid excess taxes; regu. bkpg., syst. installed, maint. stmts. Address D M 385, Tribune.

FULL CHG. BKKPR., ACCTG. OR COST work; available IMMEDIATELY; just finished season with Price-Waterhouse Co.; aggressive, initiative, fine appear., personality; age 37, sgl. Act now. Bitt. 3333, Ext. 360.

RELIABLE YOUNG MAN—31 YRS.; BANK exp., 8 yrs.; acct., 2 yrs. Intelligent; desires opportunity; sal. secondary. Dea. 3483.

YNG. MAN, 21—3 YRS.' GEN. OFFICE DEsires pos. with future towards selling. Pleasing personality, ambitious. A-1 refs. Edw. Petersen, 6231 N. Francisco. Bri. 2337.

YOUNG MAN—19; H. S. COMMERCIAL grad.; typing, filing, switchboard, bookkeeping exper.; exc. refs. Radcliffe 0226.

YNG. MAN—20; H. S. GR. TYP., OFF., SHPG. exp. Gd. ref. Address D M 207, Tribune.

Accountants and Auditors.

ACCT.-BKKPG. PAY ROLL, TAXES—A COMplete office service. Pt. tm. Sm. firms. Reas. Leonard. Wab. 5237.

ACCT.—YRS. GEN. ACCTG. EXP.; REC. F. H.A. const. acct. Address D M 370, Tribune.

ACCT.-BKKPR.—28, N. U. GRAD., 7 YRS.' exp. Key. 0763. Address D M 275, Tribune.

ACCT.-OFF. MGR.—24 YRS.' EXPERIENCE; best reference. Address D M 304, Tribune.

ACCOUNTANT—AGE 25, COLL. GRAD., 4 yr. exp.; ex. ref. Address D M 303, Tribune.

AUDITOR-ACCOUNTANT — PUBLIC EXPErience; monthly reports; tax returns; reasonable. Address D M 319, Tribune.

AUDITOR-BOOKKEEPER — OFFERS PART time service reasonable. Went. 0400.

EXP. BKKPR.—ACCT. DES. EXTRA WORK Eves. or Sat. P. M. Address D M 554, Tribune.

GEN. ACCTG.—VARIED EXP., INCL. STK. broker, firms; members Chgo. Exch., des. like posit. Address D M 384, Tribune.

N. W. U. GRAD.—AGE 24; 4 YRS.' EXP. credits, coll.; des. perm. connect. in acctg. field; now empl. Address D M 311, Tribune.

Executives and Managers.

ATTORNEY-EXECUTIVE.
20 yrs. exp. corporate, fed. tax law, acctg.; credits, collect., office manage. Age 43, energetic, exec. organizer. Moderate salary to start, advance, commensurate with useful services rendered. Will consider connection in Chicago or progressive Illinois town. Address D M 569, Tribune.

SALES MANAGER
of ability wishes to connect with manufacturer having difficult or technical line requiring experienced merchandising and marketing methods.
ADDRESS D M 402, TRIBUNE.

SUPERINTENDENT OR FACTORY MANager; experience in tool, dies, stamping, auto. screw machines, special machinery manufacturing. Good estimator and can handle labor efficiently.
Address D S 477, Tribune.

MUST CHANGE MY POSITION— ON DOCtor's orders; ten years with last company; seven years as junior executive; age 31; open mind; future a desirability.
Address D M 359, Tribune.

EXECUTIVE ACCOUNTANT—THOROUGHLY exp. manufacturing, public accounting, soon available. Financing, organization, systematizing, costs, credits, taxes, office management. Address D M 555, Tribune.

YOUNG MAN—34; BANK EXP. FOR 15 yrs. along Trust, Real Estate, Mortgage, and Insurance lines; 2 yrs. College. Need not be Bank work. Must be chances for advancement. Address D M 393, Tribune.

BRANCH MANAGER—MOVING TO FLORIda, May 1st. 20 yrs. exp. similar posit.; desires interview with manufacturer.
ADDRESS D M 557, TRIBUNE.

EXEC.—ATT. INSUR., ADJUST, LOAN CAS. I have 15 yrs. exp. in store fixture bus. Know values, merch. disposition, etc.
ADDRESS D M 375, TRIBUNE.

YNG. MAN—EXCEP. EXP. IN LGE. DEPT. store textile div., part. blankets. Knows comforter mfg. Address D M 476, Tribune.

YNG. MAN—MARRIED; 11 YRS.' BUS. exp.; knowledge acct., cost, traffic, sales, whse. mgr. Address D M 390, Tribune.

15 YRS.' SALES, EXECUTIVE EXP.—FOOD prod. mfrs. Cent. and western states. Worthwhile line. Address D M 399, Tribune.

12 Y. EXP., EXEC. PROD., SALES, OFFICE wk., mech. incl., gd. edu., hd. wkr.; desire someth. with fut. Address D M 559, Tribune.

EXECUTIVE ASST.—BROAD EDUC., 2 YRS.' mech. exp.; studious; good appear.; pos. exec. capacities. Address D G 411, Tribune.

13 YRS. WHLSLE GROC. JOB. SALES; 5 yrs. asst. buy.; sal. Address D S 560, Tribune.

SALES IDEAS—I CAN MAKE MONEY FOR you. Address D M 320, Tribune.

POS. WITH RESPONSIBILITY — MECH eng. train. Address D M 341, Tribune.

ATT., 31, 12 YRS.' R. E. EXP., DIS. CON. busy R. E. off. Address D M 565, Tribune.

SALES CORRE.—PART TIME: MED. FIRM follow up, sales control sys. Ran. 2811.

Salesmen.

STATIONERY SALESMAN—29; H.S. GRAD.; 6 yrs.' exp. Address D M 312, Tribune.

Professions and Trades.

ADVERTISING MANAGER.
Now employed with successful mfr. Full or part time work on retainer basis. Address D M 308, Tribune.

ADVERTISING — CIRCULARS, CATALOGS direct mail. Part time optl. Dea. 5351.

AUTO MECH.—14 YRS.' EXP. MOTOR tune-up and electric equipment operator. Address D M 332, Tribune.

BCH.-ASMB. MACH.—4 YR. HI. SCH. ED.; 1 yr.'s exp; 20. I. Denov, 1335 N. Leavitt-st.

CARPENTER — A1, NEW OR REPAIRS; exc. ref.; wk. guar.; $1 hr. Fairfax 9176.

CARPENTER-CONTR.—REPAIR AND REmod. porches. Larson. Sunnyside 6634.

CHIEF DRAFTSMAN—DEVEL. ENG.-MFG. supt.; 18 yrs.' design., drftg., devel. exp. in spec. mach., intri. dev., refrig., pumps, tools, prod. des., etc.; meth., syst.; accurate. Good recs., refs. Address D M 218, Tribune.

CIV. ENG. GRAD.—20; WANTS START AT bottom. Salary no object. Call Div 5117 or write. Address D S 489, Tribune.

ENGINEER—LICENSED; GOOD REPAIR man. Call Sheld. 0285.

ENGINEERING DRAFTSMAN—ON ROLLing mills, coal mining machines, conveyors, steam engines, etc. Address D M 530, Tribune.

EXPERIENCED BATTERY REPAIR MAN and station attendant—White., refs. C. H. Mason, 1026 Wilson-street, Racine, Wis.

FINGER PRINT EXPERT—DESIRES PERmanent pos. Address D M 526, Tribune.

GEN. REPAIR—OR NEW TILE, BRK., ETC. 25 yrs. exp. Address D M 313, Tribune.

MAINTENANCE MAN—ELECTRICIAN OR janitor. Hotel Hildebrand. Graceland 1410.

MECHANICAL DRAFTSMAN—36; 15 YRS. gen. exp.; spec. mach. and dies; employed at present. A. H. Gunnarson, Bangor, Mich.

MILLWRIGHT-MAINTENANCE—12 YEARS experience. Bittersweet 8534.

M. AND E. ENGINEER—24; TULANE U. grad., des. pos. with future; anxious to learn; gd refs. Address DS 444, Tribune.

PAINT., PAP., DEC.—1ST CLASS WK., LOW est pr.; est. 20 yrs. Hyd. 7083. Atl. 5087.

PAINTING, INTERIOR AND EXTERIOR, paper hang., flr. refin. Refs. Dor. 9338.

SILK SCREEN CUTTER—EXPERIENCED Wentworth 4223.

TOOL AND DIE MAKER—AGE 35; 15 YRS.' exp. Also bakelite exp. Can produce and supervise. Address D M 314, Tribune.

WELDER—COMBINATION BOILER SHOP; pipe const. exp. Address D M 575, Tribune.

WINDOW TRIMMER—A1 CREPE PAPER; age 26; new car; excellent refs. Avail. Apr 1. Address L Y 206, Tribune.

Farm and Garden Help.

GARDENER—CARETAKER EXP.; 42; GD hm. more than sal. Address D M406, Tribune.

Clubs, Hotels, and Restaurants.

CHEF — COL. LOOP EXP. CONGENIAL comp., sober. Drexel 7717.

COOK.—COL., 10 YRS. LOOP EXP.; WANT steady job., good worker, econom., best city ref. Address D M 374, Tribune.

RESTAURANT MAN—10 YEARS' EXPERIence, eight years as mgr. restaurant or tavern. Hay. 1542.

House Servants.

BUTLR., CK., VAL.—ENT. CHG. BACH APT. Eng.; best ref. Address D M 118, Tribune.

EXP. JAP. COOK-HOUSEMAN-DRIVER—IN private home; references. Victory 3059.

Chauffeurs.

CHAUF., HSEMAN, OR COOK—JAP; LONG exp.; best refs. Kenwood 9247. Thomas.

CHAUFFEUR-HOUSE MAN—10 YRS.' EXP. Refs. Knows city. Atlantic 4363.

House Servants.

JAP.—EXC. COOK, BUT., CAP. ENT. CHG., gen. apt. or sm. fam.; ref.; call 9-5 Del.4557.

Stenographers, Typists, Etc.

SECY.-STENO.—4 YRS.' EXP.; 22; NOW empl.; des. position with future. Address D M 391, Tribune.

STENOGRAPHER—27; SPEEDY TYP., EXP., desires position with future. Buck. 3743.

Miscellaneous.

YG. MAN, 22; 2 YRS.' CHEM. ENG.; FUture more imp. than salary. Man.4797, 9-12.

YOUNG MAN—NEAT AP., AMBI., WITH car, seeks st. employ. No com. Buck. 1245.

EXP. DRIVER, STATION ATTEND., TIMEkeep., payroll clerk, gen. off. Pen. 4302.

MAN—26; 3 YRS. UNIV.; ENGINEER, OFF., sales exp. Address D M 111, Tribune.

SITUATIONS WANTED—MEN.

Miscellaneous.

AMBITIOUS MARRIED MAN—32; DESIRES permanent employment anywhere. No reply considered unless future is guaranteed for honest effort. Wade Fox, 204 North 4th-street, Champaign, Ill.

YG. MAN—21 YRS. OLD, H. S. GRAD., DES. pos. with future; lots of abil.; pref. fut. sales. Van Buren 5413 after 6 p. m.

YG. MAN—25 YRS., SGLE., 7 YRS.' EXP. int. trkg., thor. knowl. all phases. Reply salary-duties. Address D M 377, Tribune.

HANDY MAN—WILL DO ANY TYPE OF work in house; gd. refs. Yards 1851.

UNIV. GR.—EXP. GOVT. EMPL. OFC. ANY job to devel. in mfg. org. Del. 8114.

SITUATIONS WANTED—WOMEN.

Bookkeepers and Clerks.

A1 BKPR.-ACCT.-SECY.-STENO—FULL CHG. Executive cap. Irving 1196.

BKKPR.-CASHIER—FULL CHARGE R. E., insur., legal. Income tax exp. Univ. educ. compt. Address D M 502, Tribune.

BOOKKEEPER-TYPIST—10 YEARS' EXPErience office detail. Sheldrake 9242.

BKKPR.—F. C.; ALL STMTS. OFF. DET.; 10 yrs. mf., real est. exp.; compt. Tri. 9671.

COMPTOMETER OPERATOR — CAPABLE all opr.; 12 yrs.' exp. Ph. Armitage 1485.

COMPTOMETER OPERATOR—5 YRS.' EXP. Gentile, temp.-perm. Refs. Nevada 8040.

COMPT. OPER.-ASST. BKKPR.—GEN. OFFICE; 8 YEARS' EXP. AUS. 8702.

GENERAL OFFICE WK.—EXP. SOME TYPING, AMBITIOUS. AUSTIN 2017.

SWITCHBOARD OPER.-RECEPT. FILE clerk—3 yrs.' exp. Intel., compt. Craw.4555.

Accountants and Auditors.

BKKPG.—SM. SETS INST. AND KEPT. SH. time basis. Address D M 337, Tribune.

Professions and Trades.

FUR FORELADY—EXPERT FINISHER AND pattern cutter. Wish connection with retail furrier. Address D S 565, Tribune.

Domestics and Cooks.

COL., REL., NIGHT WK.; GOOD COOK, md. or what have you? Went.3638 aft.7p.m.

COOK—A1; COLORED; SERVE. CLEAN shirts, laund.; day-weekly. Ken. 8065.

MAID—COL., GEN. HOUSEWORK, RELIable, whole or ½ days. Wentworth 9265.

RELIABLE COLORED MAID—A-1 COOK. References. Gentiles. Oakland 5367.

Clubs, Hotels, and Restaurants.

A1 COOK—EXP.; GERMAN; EXC. REFS.; prefer West Side. Canal 9204.

CAFETERIA OR TEA RM. MGR.—SUPERV. menus, costs. 6 yrs.' exp. and 2 in cooking, baking. Address D S 559, Tribune.

Couples.

EXPD. YOUNG COL. MAID, COOK, HOUSEman, butler; excel. refs. Drexel 8628.

Housekeepers and Caretakers.

HOUSEKEEPER—COUPLE EMPLOYED OR care semi-invalid. Gentiles. North or Northwest side. Kildare 2028.

Nurses and Governesses.

NURSERY GOVERNESS OR COMPANION —Hskpr., English, capable chg. in absence of parents. $20-$22. April 1. Wilmette 1242.

NURSE—36; DR. REF.; INVL., CONVAL.; gentls.; $15 wk. Miss G. Rm. 238. Gra.1020.

Laundresses and Day Work.

A1 CLEANING, GD. IRONER; YNG., DEP., col. wants Tues., Wed., Friday; $2.50, carfare. Englewood 0534.

A1 CLEANER—GD. LAUND., SPEC. WDWK., windows, spring clean. Went. 7092.

CLEANING — A1 LAUND., GD. IRONER; fast, reli.; col.; ref.; $2, car fare. Oak.3065.

CLEANING, LAUND., GD. IRONER; GEN. hswk., ½ days, weekly; exc. ref. Eng. 1192.

COLORED, 1ST CLASS LAUNDRESS, BY day. Englewood 3954.

LAUNDRESS — GOOD IRONER, SPRING cleaning, $2, c. f., any day. Atlantic 5234.

Stenographers, Typists, Etc.

A1 DICTAPHONE-STENO.
wants opportunity with firm, where being older girl would not outweigh efficiency, loyalty, cheerfulness. Div. 7335.

AA-1 SECRETARY-STENO.—9 YRS. SALES, advertising, gen. ofc. exp. Full charge small office; Gentile; refs. Austin 7673.

A1 STENO.—GEN. OFF. EXP.; EFFIC. AND loyal wkr.; perm. or temp. Edge. 6920.

AMBITIOUS RECEPT., CORRESP., STAT. typ., exp. coll. ed., age 22. Nevada 6335.

ATTR. BKKPR.-STENO.-TYP.-SWITCHBRD., oper., pl. pers., neat. acc., ex. ref. Key.8259.

CAPABLE STENO-SEC'Y.—COLLEGE GRAD. ex. exp. invest. adv. Fairfax 8000, apt.720.

CAP. SECY.-STENO.—11 YRS.' VAR. EXP. Gentile. Asst. busy exec. Lp. W. Nev. 8040.

DICTAPH. OPER.-RAPID TYPIST—10 YRS. exp.; cap. full chg.; neat. RAdcliff 5054.

— EFFICIENT SEC'Y-RECEPTIONIST — Pleasing personality. Long. 8032, apt. 502.

EFFICIENT STENOGRAPHER AVAILABLE, PART TIME WORK. LONGBEACH 1688.

EXP. STENO.—SMALL OFFICE PREFER'D. 20 years. Wellington 1097.

EXPERT TYP., BILLER, LIGHT STENO. and Bkkpr., 4 yrs.' exp. Ard. 4288.

GD. TYPIST—GEN. OFF., EDIPH., SWBD., know med. & chem. tms.; uni. gr. Can.8412 aft. 6 p. m. or Address D M 481, Tribune.

MULTIGRAPH—SWBD., GEN. OFFICE, CAPable., exp., exc. refs. Rockwell 2638.

NEAT, INTEL., ATTRAC. STENO.—3 YRS.' exp.; take chg. sm. offc. Loop. Indep. 4783.

POLICY WRITER-TYPIST—SEVERAL YRS.' exp. Compt. Humboldt 7535.

PRIV. SECY., 12 YRS.' VARIED EXP., F. C. bkkpr., excel. corres., rapid and accur. Complete chge. office. Exp. in advertising, investments. Pub. Steno., and law. Sun. 5992.

RAPID, CAP. STENO.—EXPERT TYPIST; part or full time. Wabash 5237.

SECRETARY CORRESPONDENT—ADVERtising, publ. exp. Cap.; alert. Plaza 2274.

SECY.-STENO.-CORRESP.—KNOW. BKKPG.; legal, r. e., 9 yrs.' exp.; exc. refs. Dre. 1023.

SEC'Y — CORRES. ADV. TECH. INVEST. College refs. Diversey 5320, Apt 916.

STENO.-SEC'Y-SWBD. OP.-RECEPTIONIST—Sales exp., hard wkr. Lon. 8400, apt. 610.

STENO.—HI. SCHL. GRAD.; GEN OFC. WK.; neat, adaptable. Sheldrake 0285.

STENO.-BKKPR.-SWBD.-CASHIER-DETAIL—8 yrs.' exp. Reliable. Mon. 0907.

STENO.—YOUNG LADY, SEV. YRS.' EXP., rel., eff. Salary secondary. Dea. 3483.

STENO.-SECY.—2 YRS.' EXP., GD. REFS., yng., attract., intell., willing. Key. 8471.

STENO.—GEN. OFF.; 2 YRS.' EXP.; UNIV. and bus. coll. grad. Col 9191. S. Satin.

STENO.GEN. OFF WK.; SOME EXP.; AGE 21; h. s. and b. c. grad. Dor. 1028.

TYPIST-BILLER—27; 9 YRS.' GEN. OFF. exp. Exc. refs. Address D M 272, Tribune.

Miscellaneous.

GIRL — 25; DES. POS. MORNINGS TILL noon. Jewelry selling or appraising, switchboard. Refs. Drexel 1720 after 3 p. m.

CAP., COLL. TRAIN., GEN. OFF. EXP. Pleas. person Gentile. Refs. Ard. 4555.

HELP WANTED—MEN.

The Tribune does not knowingly accept Help Wanted advertisments which misrepresent the nature or terms of employment, or advertisments for Sales Help which do not indicate the type of product or service to be sold and the form of compensation. Report any misrepresentations or requests for a cash bond, deposit, or investment for samples not stated in the advertisment to the Tribune, Superior 0100, Local 328 (for complaints only).

Stores and Offices.

ARMY GOODS SALESMAN—EXP.; RESIDE South. Steady. 11212 S. Michigan-avenue.

CREDIT-COLLECTION MAN — FURNITURE experience. Give full details. Address M C 440, Tribune.

MACHINISTS SUPPLY MAN—EXPERIenced to fill orders and take care of stock. ADDRESS L Y 205, TRIBUNE.

MAN—EXPERIENCED FOR MEN'S FURnishings dept. Apply after 1 p. m., Star Dept. Store, 1327 E. 63d-street.

MEN [3]—YOUNG, BET. AGE OF 25-40, to manage and assist mgr. in automobile access. stores; must know the bus. and have plenty of pep; otherwise don't ans.; give full det. for consid.; good pay; no chain stores. Address L Y 203, Tribune.

RETAIL FURNITURE SALESMEN.
Temporary. Experienced in installment furniture. Guaranteed salary. State age and experience. Address M C 592, Tribune.

SALESMAN,
for high grade retail jewelry store. State experience and salary expected.
ADDRESS L Y 303, TRIBUNE.

SECRETARY-STENOGRAPHER—MUST BE competent in taking fast dictation. State experience, references, salary; Gentile. ADDRESS M E 129, TRIBUNE.

SHOE BUYER AND SALESMAN EXP. Wanted by outlying dept. store Good prop. Must be Polish speaking. Mon. 5890.

STENOGRAPHER—5 YR. EXP. ABLE TAKE rapid dictation. Hours 10 a. m.-3 p. m. Salary $30 wk. Address M C 255, Tribune.

YOUNG MAN WITH PACKING AND SHIPping exp.; must come well recommended. Address M C 373, Tribune.

HELP WANTED—MEN.

Executives and Managers.

CREW MANAGER.

Must have some experience. Crew furnished, for city territory. South. Draw up to $50 weekly. Call in person. Employment Mgr., 2337 West 59th-street.

WORKING FOREMAN WITH SOME TECHnical experience and familiar with assembling of small radio parts. Good opportunity with a small going company. Give full details as to past experience in first letter. ADDRESS L X 463, TRIBUNE.

CREW MANAGER

with car; capable of directing from 3 to 6 men in the field. Phone Wentworth 4150. Mr. Edwards.

BEEF SALESMAN—CAPABLE OF TAKING charge of small wholesale beef cooler in U. S. yards. Give refs., exp., salary expected. Address L Y 555, Tribune.

Boys.

BOYS—WITH SOME MECHANICAL EXPErience, to learn a trade. Address L X 361, Tribune.

BOYS—WANTED. 1148 WEST CHICAGO-avenue.

Professions and Trades.

ARTIST—ALL AROUND EXPERIENCE ON photo-lith process plates, positives and negatives for lithographing trade shop. Address J S 5, Tribune.

ARMATURE WINDERS

and helpers and motor repair shop mechanics. For both A. C. and D. C. motors. Will pay highest wages and guarantee steady work to experienced men. State experience. ADDRESS D M 380, TRIBUNE.

AUTOMATIC SPACER-PUNCH OPERATOR—For structural work. Only those with exp. need apply. Duffin Iron Co., 4837 S. Kedzie.

AUTO BODY AND FENDER MAN—EXPD only. Steady. 940 Milwaukee.

BODY AND FENDER MAN—MUST BE first class. 6915 S. Ashland-avenue.

CABINET MAKER—NEW AND OLD FURniture, experienced only. H. G. Lindwall, 808 Oak-st., Winnetka. Phone 145.

CAMERA—OPERATOR FOR LITHOGRAPHing process plates. Experienced in color separating, half-tones and blow-ups. Address J S 16, Tribune.

CAR WASHER—AUTO GARAGE; GIVE age, height, weight, salary expected. Address L Y 225, Tribune.

CONTRACT'R'S SUPT.—GRAD. ENGINEER on power plants; out of town; give ref., exp. and salary. Address L X 462, Tribune.

CAPABLE CARD WRITER AND GENERAL display man. Salary commensurate with ability. Write stating definitely experience, card writing, spring processing, illustrating, display building, and salary expected. Display Craft Studios, Rockford, Illinois.

DENTIST—YOUNG, CAPABLE; IN OPERAtive dentistry. Address L X 467, Tribune.

DRAFTSMAN—MUST BE ABLE TO READ blue prints and estimate weights of casting from blue prints. Age under 35. Address L Y 152, Tribune.

DRAFTSMAN—EXP. ON LGT. MACHINE parts and jet. sheet metal. State age, exp., sal. expect., etc. Address M A 375, Tribune.

ELECTRIC MOTOR REPAIRS SOLICITORS WANTED.

Real opportunity and permanent position for live salesman to represent one of Chicago's largest motor repair shops. Must have ability, personality and experience, with thorough knowledge of motor repair work, and preferably with an established clientele. We will guarantee an immediate and substantial increase to your present earnings providing you possess these qualifications and desire to become part of a highly efficient and successful organization. Please give details as to experience and qualifications. Address D M 225, Tribune.

ENGINEER—GRADUATE, TO DEVELOP for sales with air conditioning firm; excellent oppor.; give exp., educ., age, salary expected, and how soon available. Address M C 351, Tribune.

ENGINEER — LAUNDRY, MAINTENANCE work; exp'd. all machines; state age, salary, exper. Address L X 195, Tribune.

FINISHER—MUST BE A GOOD PATCHER on high grade furniture. No other need apply. Address B S 534, Tribune.

FINISHER — EXP.; TOUCHING UP NEW furniture. 7441 Cottage Grove-avenue.

GOODYEAR STITCHERS AND EDGE TRIMmers—Exp. B. & B. Shoe, 2210 Wabansia.

MECHANICS — PERMANENT POSITIONS for 2 experienced Buick mechanics. Call Bittersweet 1001 for interview.

METALLURGIST.

A prominent Chicago manufacturing company can use a graduate metallurgist who has had several years' experience in manufacturing plants, producing small intricate parts. In reply please state age, education, experience and salary desired. Address M E 155, Tribune.

PHOTO ENGRAVER

FINISHER—2, 3 yrs.' exp. Also journeyman. Fast. Steady position. Reply state refs. Open shop. Address D M 324, Tribune.

PHOTO-COMPOSING—MACHINE OPERATOR capable of making own layouts for lithographing deep-etch printing plates. Address K E 1, Tribune.

— —POLISHERS AND BUFFERS— — Ajax Plating Works, 2849 S. State-street.

PRESSER ON WOOLENS—DRY CLEANING experience. Park Ridge Cleaners, 23 Busse-avenue, Park Ridge, Ill.

PRESSER [COLORED] — ON KNITTED dresses. Must be exp. on Hoffman Machines. Apex Knit Sportswear, 320 S. Frank.

PRESSMAN — VERTICAL AND GORDON. Must be able to set type, cut stock, etc. Steady job for good man. 1056 E. 47th-st.

PRODUCTION MANAGER—TRANSFORMER experience; must have thoro. knowledge of scheduling production. Address L X 115, Tribune.

RADIO SERVICE MAN—ON D. C. RADIOS. Shop exp.-equip. nec. 1222 N. Clark.

REFINING ENGINEER — CIVIL OR MEchanical, with at least two years' experience in oil refining; capable of handling general refining designs and estimates; permanent position, with leading oil refinery. Address M A 321, Tribune.

REFRIGERATOR REPAIR MAN—MUST BE experienced. Salary. 4312 N. Crawford.

SCREW MACHINE OPERATORS FOR B. and S. hand machines. Can set up his own jobs; A1. Address L X 468, Tribune.

SHOEMAKERS — WOOD HEELERS BY hand, sole finishers, edge setters, fancy stitchers and all around operators. 159 N. State-street. Room 608.

SHOE EDGE SETTERS—EXPERIENCED ON children's shoes. J. P. Walder Shoe Co., 1219 West Van Buren.

SHOEMAKER—ALL AROUND; COLORED. 3941 Lawrence. Irving 0963.

TAILOR—APPLY 827 WILSON-AVENUE. Steady work.

TECHNICAL COLLEGE MEN

A large steel concern seeks 4 or 5 men, not over 24 years old, with 2 or more years engineering education, offers excellent opportunity to learn steel business. Good future for ambitious, aggressive type with personality and talent for salesmanship. State age, education, experience, if any, etc. ADDRESS L Y 179, TRIBUNE.

TRUCK MECHANIC—THOR'LY EXPR., CApable of taking full charge of garage. Call Monday morning. Republic 2107.

VENTILATING AND DUCT WORK DRAFTSman—For detailing; must be expd.; give age, educ., exp., salary expected, how soon available. Address M C 345, Tribune.

— — WANTED IN CALIFORNIA — — DIAMOND SETTERS FOR WHITE GOLD, DIAMOND SETTERS FOR PLATINUM. Highest prices paid. ADDRESS J S 10, TRIBUNE.

We will train 6 young men, 21-25 yrs., for home portrait photography; no exp. nec.; a money making prop. for live wires; must be [illegible]

WINDOW TRIMMER AND CARD WRITER for medium size department store [illegible]

WOOD PATTERN MAKERS—1ST CLASS, on master work. [illegible] Benton Harbor, Michigan.

THE TRIBUNE OFFERS SPECIAL LOW rates to persons who advertise for positions in the Want Ad Office, Madison and Dearborn-streets, or in the lobby of Tribune Tower.

Pharmacists.

YOUNG REG. ASST. PHARMACIST—TO work nights. 101 E. Chicago-avenue.

Clubs, Hotels, and Restaurants.

EXPD. PORTER AND DISHWASHER—AT once. 6324 Woodlawn-avenue.

FOUNTAIN AND LUNCHEON—EXPD. SINGLE [illegible]

FOUNTAIN AND LUNCHEON MAN—EXPERIENCED [illegible]

FRY COOK—[illegible] Hitching Post, 1552 E. 57th-street.

PORTER-DISHWASHER—MUST BE [illegible]

PORTER AND DISHWASHER—COLORED. 6324 Woodlawn-av. [illegible]

Salesmen.

ADJUSTMENT AND COLLECTION MAN—[illegible]

ADVERTISING SALESMEN IN NEW [illegible]

ADVERTISING SALESMAN—[illegible]

ADVERTISING SALESMEN—COMM. BASIS [illegible]

ADVERTISING SALESMEN—[illegible]

APPLIANCE SALESMEN—OUTSIDE WORK. Daily draw, and comm. 2332 W. Madison.

HELP WANTED—MEN.

Salesmen.

ALUMINUM

3 men familiar with waterless cooking, capable take charge of field operations, to open our new direct to consumer department. New method of selling. Exceptional future. Drawing account, commission, and bonus discussed at personal interview. Hartford Bldg., Madison-Dearborn. Rm. 1307.

APPLIANCE MEN—NORGE; SALARY AND comm. Dale J. McGinnis, 2665 Milwaukee.

ART SALESMAN

and contact man; commercial studio; excellent oppor.; salary and comm.; prefer man with auto. Address D M 347, Tribune.

AUTOMOBILE SALESMEN

To sell Ford cars and trucks. Finest proposition in Chicago for men who qualify. Floor time; salary, commission and bonus. See Mr. Hill, E. C. Schneider Motor Sales, 4301 W. Madison-street.

AUTOMOBILE SALESMAN — MUST BE live wire and experienced; must come well recommended; drawing account, demonstrator, Chrysler-Plymouth line. See sales manager, 6040 Cottage Grove-avenue.

AUTOMOBILE SALESMEN — SELL NEW Ford and Lincoln-Zephyr; also used cars. Comm. Dempsey Motor Sales, 18 Main-st., Park Ridge, Ill.

AUTO SALESMAN—TO SELL FORD PRODucts; salary and commission. 7101 W. Grand-avenue.

— BOOK AND MAGAZINE DEAL — Newest deal. Finest setup. Best comm. Field demonstration. Illinois, Wisconsin and Michigan opportunity. MR. STERLING 9-10 a. m., 4-5 p. m., Rm. 720, 188 W. Randolph.

BOTTLED BEER SALESMAN—EXP. ALSO bottled beer driver; capable build route taverns and liquor stores; small salary and comm. See Farrell, 521 W. Chicago-avenue.

CARBON AND RIBBON SALESMAN—FOR CHICAGO; MUST HAVE EXP. AND FOLLOWING; COMM. AND DRAWING ACCT.; STATE QUALIFICATIONS. ADDRESS M G 239, TRIBUNE.

Coal Salesmen—Attention.

We have a proposition for salesmen with a clientele on the South, North and West sides. Communications will be held confidential. Comm. Address D M 338, Tribune.

FURNITURE, REFRIG., RADIO. OUTSIDE salesmen. Col. or white clientele. Com. 20%. ADDRESS L X 461, TRIBUNE.

GLASS SALESMEN — EXPERIENCED ON plans; salary and comm. AETNA GLASS CO., 4427 W. MADISON.

GLASS SALESMEN — EXPERIENCED TO sell to architects and contractors; salary and comm. Address M G 128, Tribune.

GROCERY SPECIALTY SALESMAN—WITH car; estab. firm offers good terr. to suitable man. Big comm. Repeats. 1418 Harrison-st.

LAUNDRY SOLICITORS.

Real opportunity. Permanent positions for live salesmen. Salary and commission. SUPREME LAUNDRY. 2816 ADDISON.

LAUN. DRIVER—UNION. EXP. ONLY. N. S. Sal., comm. 3122 Armitage st. 3 p. m

LITERARY DIGEST—A NEW DEAL YOU can sell; Big com. 440 S. Dearborn, r.585.

LIQUOR SALESMEN.

Large manufacturing corporation producing complete line of whiskies, gins and cordials requires 5 additional men for Chicago tavern and package store trade. Liquor selling experience and some clientele essential. Generous commission arrangement assures immediate satisfactory earnings. Give history in your letter for interview. Address E 151, Tribune.

LIQUOR SALESMEN — EXPD. SALARY and commission. Address M B 84, Tribune.

— OFFICE EQUIPMENT SALESMAN — Opening for salesman, 25-35 years of age, in outstanding company in the field; real opportunity with permanent future and substantial earnings; salary and commission; give full particulars. Address M C 341, Tribune.

PHOTO COUPON MEN—NEW CONCERN. Best proposition in town. Commission work. Apply 8 S. Dearborn, Room 418.

ROOFING SALESMEN—WITH FLAT ROOF exp. pref.; highest commissions in city. Ph. Nor. 3300 for appointment. National Roofers, 1051 W. 59th-st.

SIGN AND DISPLAY SALESMEN; DRAW. acct.; good comm. Call 9-11, Well. 3415.

STOKER SALESMEN!

We want 10 live wire salesmen who are not afraid of hard work to cash in with us this year by selling one of the best stokers on the market today. Must furnish excellent references, as our company is expanding rapidly and better positions will be open to those who qualify. Draw. account if qualified. ILLINOIS IRON AND BOLT CO., Free-Man Stoker Div., 918 S. Michigan-av.

TIRE SALESMEN.

With car, to travel; tire exp. not necessary, but must have road exp.; good drawing acct. Wholesale Tire Co. See Mr. Mandel, General Offices, 2d floor, 1550 Indiana.

USED CAR SALESMAN—EXPERIENCED; full commission and bonus. See Mr. Ashland at Mid City Chev. Co., 1147 Jackson.

WHOLESALE GROCERY SALESMEN

To represent largest wholesale grocer, sellings for cash. Chicago and suburban territories now available, generous commission arrangement assures greater immediate earnings. Do not apply unless thoroughly experienced in the sale of groceries or food products. See Mr. Reilly, 344 N. Ogden, this morning between 9 and 12.

SALARY AND COMM

Business is picking up. We are adding 2 new units to our sales organization and will employ several ambitious men with or without experience on salary and comm. Leads furnished. Your work is making interviews. Our executives close deals for you. APPLY REALTY CO., ROBT. BARTLETT REALTY CO., 111 W. Washington-street.

SALESMEN.

Major appliance and radio salesmen; permanent positions with large national organization expanding its forces inside and outside work; high commission and bonus assuring above average income; want men who can qualify for rapid advancement. Apply 1st floor, 9:30 a. m., Mon., 160 E. Illinois.

NEW NATIONAL FINANCIAL LIQUIDATION SERVICE—Going over big. No selling. Customer pays no money down, though WE PAY YOU DAILY. Big comm. plus bonus; should make $100 up weekly. Preferred men. See Mr. Ferres at once. Rm. 1311 Bankers' Building.

YOUNG MAN — 18-20; NEAT, WELL mannered, to travel with established organization in cir-work. Experience unnecessary. Travel extensively this summer. $15 per week sal. to start after 1 day's instruction. Apply 10 to 12 a. m. or 5 to 6 p. m. 6724 Stony Island-avenue, Suite 410.

OUR NEW SALESMEN MAKE MONEY right at the start. Better times have brought thousands of families into the market for "The Book of Knowledge." An active man who can sell will have a permanent pos. with us. Exc. comm. arrangement. The Grolier Society, 307 N. Michigan.

2 CLOSERS—FOR DIREC. RETAIL SELLing, refrig., washers, radios and gas ranges. Leads and definite appointments furn. Closers average $60 weekly, straight comm. Must have superlative background and unquestionable character. Must be Gentile and own car. 4750 WASHINGTON-BOULEVARD.

District Managers.

Must demonstrate ability to handle branch offices for new office product needed by executives and professional men; percentage. Address M C 335, Tribune.

AGENCY SUPERVISOR WANTED BY A well known Life Insurance Company; salary and commission, with opportunity for advancement. Write complete and full particulars to obtain an interview. Address L X 116, Tribune.

SALESMEN—AGE 25 TO 40. UNUSUAL [illegible]

SALESMAN—NEW YORK MANUFACTURER [illegible]

— SIDE LINE SALESMEN — [illegible]

NEW YORK LIFE INSURANCE COMPANY [illegible]

SALESMEN TO REPRESENT A NATIONAL [illegible]

SALESMEN—LEADING AMERICAN-JEWISH [illegible]

MEN—CAPABLE OF CONTACTING [illegible]

SALESMEN, CATHOLIC—NEW PUBLICA- [illegible]

SALESMAN—25-35. GENTILE EXP. [illegible]

SALESMEN—3 WEEKS' SPECIAL FOLLOW-UP [illegible]

MEN—$12 WEEK SALARY PLUS BONUS [illegible]

MEN—COLORED—TO REPRESENT [illegible]

USED CAR SALESMEN—EXP. [illegible]

CLERK—FOR FRUIT STORE, ALSO DElivery boy. 1408 Morse. She. 2754.

HELP WANTED—MEN.

Salesmen.

SIX MEN

This is no pipe dream proposition, but does carry a wallop for any man with an ounce of ambition. A new electrical unit invention—a new method of merchandising—new money in your pocket. You are trained by an experienced man and are paid while you learn. After one day's training you are given a commission and bonus franchise in the highest paid specialty field today. We want only ambitious, hard working men, ages 25 to 45. Car an asset. Promotions to qualified men in 3 weeks to salaried jobs.

Apply Suite 1005, 75 E. WACKER-DRIVE.

MONDAY, MARCH 29, 10:30 A. M. SHARP.

SALES MANAGER AND SUPERVISOR.

Large manufacturer starting aggressive sales activity in home heating with line covering air-conditioning units, direct and indirect fired, conversion oil and gas burners, stokers, water heaters, etc., wants several men with good records who understand this line; suitable salary plus overwrite; position permanent and offers excellent opportunity. See Mr. R. F. Morris at Morrison Hotel, Monday, March 29th, between 9 a. m.-5 p. m.

WANTED.

MEN WILLING TO WORK

Can follow instructions.

PAID DAILY.

Salary and Commission.

Automobile experience not necessary.

Apply Monday, 9:30 A. M. to 4 P. M., Room 455, Southmoor Hotel, 67th and Stony Island-avenue.

PERMANENT POSITIONS

For capable young men in appliance sales work. Practical training and close co-operation given. Previous sales experience helpful, but not necessary. Commission and bonus. Several openings for experienced refrigeration salesmen in protected territory. Apply Room 1807, 72 West Adams-street, 8:00 a. m. to 12:00 noon, and from 2:00 to 4:00 p. m.

COMMONWEALTH EDISON COMPANY.

NORTH SIDE MEN. WEST SIDE MEN.

Large furn. company will place 5 men in their new acct. dept. Showing people an idea.

Not Selling Merchandise.

Must be neat and capable of meeting the public; experience in our line unnecessary. These are permanent positions with excellent futures for those who make good; about $26 pr wk to start on our draw. acct. bonus and comm. plan.

Apply in person. Mr. Zuber, 3318 Lincoln-avenue. MR. ROBERTS, 115 S. Wabash.

INVESTIGATE THIS OPPORTUNITY.

$30-$40 per week to start to those who can qualify for openings in new department of Chicago's foremost furniture company. Experience unnecessary as the 3 selected will be given special training. Must be neat, ambitious and over 25 years of age. Positions are permanent and offer splendid opportunity for those who make good. New form of compensation including advance commission and bonus with drawing account privilege. Apply in person only to Mr. Nelson, 834 W. 63d-st.

AT ONCE

We will employ several neat appearing men, 25 to 45, of average ability who desire a permanent connection with a national organization manufacturing elec. unit. Must be willing to work 8 hours a day and start at our terms. This means about $40 per week on percentage at start. Apply Employment Mgr., Room 618, 203 N. Wabash.

I NEED AN ASSISTANT

Man under 40, with car; start training immediately with metal products concern for executive position this summer. Man must be willing worker, furnish best of references, and content with earnings while training, around $160 monthly; comm. and expense arrangement. Man selected will have high class permanent position; no canvassing. Apply before noon Monday, Suite 304, 536 Lake Shore-drive.

SALESMEN.

Single only. Experienced selling specialty to retail dry goods and hardware trade in country territories. Nationally known and established factory line. Drawing account against comm. basis. Representatives for states of Iowa and Ohio. Southerners only for Alabama. Apply in person only.

THE BOYE NEEDLE CO. 4343 RAVENSWOOD-AV., CHICAGO, ILL.

MEN—MECHANIC. MINDED.

We will place 7 neat appearing men who are mechanically inclined in our service and sales department to install new sensational elec. unit to customers; must be satisfied with $20 per week to start; comm. and bonus. Come prepared for work.

Apply J. H. Bates, 2225 W. Pershing-road.

2—MEN—2

who have had direct selling exp. to assist me on a small monthly payment deal. Educational in character. Wonderful appeal—2 minute presentation that will easily earn you $10 daily advanced comm. and more. Experience unnecessary. See MR. WOLFSON, Room 2113, 180 N. Michigan-av.

TODAY OR TOMORROW?

We want 3 men who are able to work hard, and have ambition to get ahead. If $20 weekly percentage will satisfy you today apply rm. 770, 407 S. DEARBORN for an interview from 10 to 12 or 2 to 4. Your income will grow with your ability to learn electric units.

NATIONAL EDUCATIONAL ORGANIZAtion will select two men and put them into immediate production through newly developed methods of training. Our comm. and bonus plan is unique. Car essential. If your ambitions are high, intentions sincere, come in and meet Gus Hunt, 322 McJunkin Bldg., 4554 Broadway. Longbeach 7545.

IT'S HERE.

The season when we place a few additional men in our org. An opp. to make a perm. connection that pays $30 per week; per cent to start plus training expense; must have sales ability and be over 25. Furn. Hse. Apply 10:30 to 3. 3038 Lincoln-avenue.

2 MEN

for our future furn. order dept.; exp. not nec. Position is permanent, with percentage and bonus, and will pay $25 week to start. Prefer men over 30, married and with neat appearance. Apply 10 to 3 p. m., Department Manager. 2656 West North-avenue.

MAN—FOR ESTAB. REALSILK TERR.; shirts, ties, socks, hosiery, lingerie; 300 accounts; comm. daily. 224 S. Mich., R. 1335.

Agents.

ABLE MAN TO DISTRIBUTE SAMPLES, handle coffee route. Up to $45 first week. Automobile given as bonus. Write Albert Mills, 982 Monmouth, Cincinnati, O.

Miscellaneous.

FIELD MAN—EXPERIENCED IN SELLING executive training. Comm. plan. Right man will be given full charge of new campaign under old established institution. See Winslow Smith, 9-11 a. m. 850 E. 58th-st.

MAN—NOT OVER 45 YRS. OF AGE, WITH car, to travel for executive training school; unlimited leads. Right man's commissions run as high as $100 per week up. Phone Mr. Preston, 9-11:30. Midway 0870.

SALESMAN — CONSCIENTIOUS, ADAPT., successful plan; internationally famous electrical unit; average $27 to $50 weekly commissions; permanent to assiduous worker. Address D J 576, Tribune.

MAKE YOUR SPARE TIME EARN MONEY. No selling; just bring contact for sales "Mens to Order Clothes" on weekly payments. Comm. Address D M 202, Tribune.

NATIONAL CONCERN—OPENINGS FOR 2 more aggressive salesmen; comm., bonus, financial adj.; road territory now open. See sales mgr., Rm. 1811, 210 S. Clark-street.

MAN—25-35, TO HANDLE ESTABLISHED laundry route; salary and commission. Apply after 4 p. m. Monday. 5425 N. Hoyne.

SODA FOUNTAIN CLERK—EXPERIENCED. Koster's Drug Store, 3358 W. Madison-street. Van Buren 9393.

SERVICE DOOR MAN — AUTO GARAGE. Give age, height, weight, and salary expected. Address L Y 204, Tribune.

MEN—$12 WEEK SALARY PLUS BONUS; exp. unnec. Food prod. Call bef. 9 a. m. aft. 4 p. m. 6424 S. Ashland. 350 S. Cicero.

MEN — YOUNG; 4; OPPORTUNITY TO earn $30 weekly with adv.; no experience necessary. Rm. 400, 205 W. Wacker-drive.

MEN—$12 WEEK SALARY PLUS BONUS; exp. unnec.; food prod. Call before 9 a. m. or after 4 p. m. 3454 N. Southport.

MARRIED MEN—BET. AGES OF 21-35, TO sell major appliance; sal. and comm.; enviable future assured. 1952 Irving Park.

YOUNG MEN—HIGH SCHL. GRAD., 18-21, advtsg. work. Salary, bonus. Rapid adv. Ready for work. Rm. 1146, 7 S. Dearborn.

NIGHT WATCHMAN — AUTO GARAGE. Give age, height, weight, and salary expected. Address L Y 215, Tribune.

HELP WANTED—MEN.

Miscellaneous.

FUTURE Sales MANAGERS.

$2,000.00 to $5,000.00 a year should appeal to many young men with families who have car and can qualify as to—

1. Honesty and good morals.
2. Courtesy to the public.
3. Intelligence.
4. A liking for work and for people.

We will place 6 men from South Side, 5 West Side, and 3 North Side.

We have hundreds of such men now throughout the country, some of them being second and third generation employes. If you are interested in a future you need never seek another position if you are the right sort.

SINGER SEWING MACHINE CO., RM. 601, 120 S. STATE-ST. MONDAY, 9 TO 12 P. M.

THE FINEST OPPORTUNITY IN THE UNITED STATES AWAITS YOU IF YOU CAN SUCCESSFULLY MEET THE REQUIREMENTS OF THIS AD. FIRST OF ALL YOU MUST BE WILLING TO LEARN THIS BUSINESS THOROUGHLY FROM THE GROUND UP SO THAT WE CAN PLACE YOU IN ONE OF SEVERAL POSITIONS OF RESPONSIBILITY NOW OPEN. WE HAVE SO ARRANGED OUR COURSE OF TRAINING THAT YOU CAN EARN $45 PER WEEK COMM. WHILE LEARNING. DO NOT ANSWER THIS AD UNLESS YOU ARE SINCERE AND WILLING TO WORK HARD TO SUCCEED. THE RUDOLPH WURLITZER CO., 57 E. Jackson-blvd., 8th floor. 10-12 Monday.

COMMONWEALTH EDISON

Company has openings in Appliance Sales Department for four neat and ambitious young men, 23 to 40 years of age. Permanent work, advancement, excellent commission and bonus to men selected. Men who qualify by earnings are paid while training. Apply today, 9 to 11 a. m. only. 140 South Dearborn street. Room 330.

JOIN THE MARINES.

U. S. Marine Corps Reserve. Free courses of study, military instructions. Summer camp at Great Lakes with pay. Learn the interesting life of a marine. Drill Tuesday night. Apply 327, U. S. Courthouse, Jackson and Clark-streets, 6-8 p. m. Monday.

JOIN THE LEATHERNECKS.

Marine Corps Reserve now enlisting men. Military instruction. Free vocational training, summer camp and weekly drill on pay. Uniforms and equipment free. Apply Monday, 6:30 to 7:30 p. m., Naval Reserve Armory, Randolph-street at Lake front.

MAN OVER 25 YEARS OF AGE—HIGH school or college grad.; must own car and willing to travel; $100 per month and comm. Educational position in Diesel training; permanent with real future. State particulars. Address P. O. Box 506, Chicago.

MEN—WITH SEDAN OR COACH STYLE AUtomobile to deliver telephone directories in Gary, Hammond, Calumet City, East Chicago, and Whiting. Piece rate remuneration. Apply 725 Chicago-avenue, Hammond, Ind.

MAN WITH CAR TO ENROLL STUDENTS for music schools in southern Wis.; $30 per wk. salary plus gd. bonus. Must be ready to go to work at once. Give age, exp., phone number, address in first reply. Write Box 112, Saukville, Wis.

YOUNG MEN—OPENINGS FOR SEVERAL, 18-24 years, h. s. education and good appearance to travel in Ill., Mich., and eastern states. Circ. work; permanent; exper. unnecessary; salary, transp., expenses. Apply 10-3, Mr. Rand, 1104 S. Wabash, Rm. 80.

YOUNG MAN—WITH CAR, MECHANICALly inclined, service coin operated phonographs, rifles. Must live N. W. or west. Not afraid of long hours. Sal. Give qualifications, phone. Address L M 95, Tribune.

Employment Agencies.

OUR FEE FOR PLACING

CLERICAL MEN IS EQUAL TO ONE WEEK'S SALARY.

SEE MR. BRUNS.

Draftsman Designer $45
Steno., out of town $100
Engineer .... $28 | Office boys $14
Hotel clerk .... $85 | Factory boys $12

PRINTERS SEE WEAVER.

Compositor, Kluge pressman $25
Gordon feeders, several .... $15-$22
Press washup man $20
Cleveland packer boys 40c
Baum folder oper., steady $20
M.-24 Oper., steady $20
Gordon feeder, South Side $20

SEE MR. DELL.

Experimental machinist, mfg $1
Boys, lite assembly work 35c
Boy, little band coil winding exp 35c
5 hi. schl. grads., learn machinist trade $15
Boys, some machine shop exp 35c

Rep. machinist 90c	Machinist 85c
Radial drill 65c	Die setter 60c
Hotel painters $85	Lathe hand 85c
Punch press 50c	Milling machine 50c
Bench hand 60c	Bartenders .... Open
Yng. shaper 50c	Spot welder 45c
Power brake 45c	Shear hand 45c
Sprayers 45c	Hand screw 60c
Cabinet assemb 40c	Fireman, North $17
Shppg. room 40c	Radio packer $18
Packer 50c	Houseman $75
Vacuum man $60	Elevator boy $50
Filipino $60	Dishwashers .... $12, bd.
Col. bus boys $10	Kitchen man .... $60, r.b.

Cadillac, 64 E. Jackson.

INDUSTRIAL SALES

NAT. ORG., MINN., CAL., FLA., MO. TER.
CONTACT MFRS., AGE 28-40 .... $175
SALES, DAIRY EQUIP $200
PAINT SALES, WISC. DEALERS $200
Sales Corresp., Corresp. Courses $100
JR. SALES, UNIV. GRAD $125
FOOD SALES, GARY, POLISH $110

RADIO ENGINEER

DESIGN SPEAKERS, DIES, ETC $3,600
Asst. Chief Engr., heavy mchy $3,000
STRUCTURAL ENGINEER $2,400
Factory Maintenance, South $2,100
Adv. Copywriter, layout $2,700
Rate Clerk, Motor Freight Exp $135
Mimeograph Oper., color work $85
File Clerk, Monroe Calculator $70
Office Boys, 18-22, know adding mach $70
Factory Boy .... $17 | Man with Car $25
STEAM SHOVEL OPERATOR .... SCALE

Tool and Die .... Open	Machinist 90c
Auto Machinist $30	Laundry Foreman $35
Service Station $18	Grocery Clerk $18
Chef, C. C. $250	Bus Boy, tall $13
Dishwashers .... $10-$12	Houseman .... $65, R.

Hotel Clerks, Countermen, Cooks, Sodamen.

S-H-A-Y, 14 W. Washingt'n.

PUBLIC RELATIONS MAN

Building Materials $7,500
CHGO. BR. MGR., Inv. Trust, Whlse $6,000
BRANCH MGR., East. Indust. Sales .... $5,000+
EXEC. SALESMAN, Call Food Mfrs $4-6,000

3 IND. ENGRS., $5-6,000.

Under 42, must have plant Mgmt. Exp., Immed. Open. Interyw. Mon. Eve. Call for Appt.
2 PHYSICISTS, Large National Organization. Research Work .... Open
INDUST. ENGR., Printing Exp., Yng .... Open
DIESEL DESIGNER .... $200-$300
2 MECHL. DFTSMN., 2-3 yrs.' Exp $140
SALESMEN; DAIRY SUPPLIES EXP. Good for $5-6,000, car and all expenses, $150 plus commission.
S-T-E-N-O., Techl. Dictation $110
4 OFFICE BOYS, H. S. Grads $15
4 JR. SALES, A-1 Opport .... $15-$20
BUSINESS MEN'S CL. HSE., 209 S. STATE.

FORD MECHS $42	TOOLMAKER $1
Lum. tally man $25	Machinist 80c
Auto mechs $25-35	Lathe hands 75c
Brake mech $25	Hand screw 70c
Garage, floor $70	Plater $30
Auto washer $20	Blow pipe maker 75c
Auto hiker $18	Polish-buff. alum 70c
Body, fender $50	Sprayers 45c
Body, fen. help $18	Mach. shop boy $18
Garage boy $12	Maintenance .... $60, m.
Wringer, hotel $60	Paperhanger $1
Ldry. packers $15	Sheet met. bench 65c
Hosp. housemen $65	Cook's helper .... $15, b.
Hotel clerk .... $45, r.	Hosp. 2d cook .... $45, r.b.
Counter boy, 4 da $10	Bartender .... $50, r.b.

BUSCH AGENCY, 184 W. WASHINGTON.

ADJUSTERS—AUTO EXPER., KNOW APpraisal on auto repair work $125-150
Collection Corres., 24-28, at least 3 yrs.' commercial exp., college education $25
COST Clerks, acctg. background, 23-28, know Standard Cost syst., ambitious $22-25
COLLEGE MEN—20-25 yrs. of age, neat, aggressive, wanting to make good connection $75-100
UNDERWOOD Fan Fold Biller, R. R. or transportation exper., rapid., accurate $100
Typist-Bkkpr., 22-27, write neat hand $20
Typist-Clerk, 21-26, gd. at figures $18
Stenographer—20-25; good opportunity $70
UNIVERSAL PERSONNEL, 28 E. Jackson.

9 GAS ATTENDANTS

Real openings—see us at once.

2 AUTO GREASERS .. $15-$22

Above jobs 6 days a week.

2 GARAGE FLOORMEN ... $20

8 BOYS .... $12-$15

Above jobs require driving.
COLORED Floormen-Washers $15

GENERAL AUTOMOTIVE,

37 W. JACKSON, ROOM 49.

SCALE REPAIRMAN, PACK. HSE 75C
Young men, some wood wk. fact. exper.
Shop boys, to learn trade; steady work.

Bench hands.	Handy Lathe hds.
Jr. cabinet maker.	Milling machine.
Radial drill.	Pol., buffer, mfg.
Air hammer chipper.	Turret lathe.
Machinists.	Lathe hands, 90c.

Shop men, mechanically inclined.

Loop, 36 S. State, R. 1310.

10 ARCHITECTURAL DRAFTSMEN, TO $50; Licensed Archt., southern state, open; Architects specificat. writer and supt., open; Store Fixt. draftsman, open; 5 Structural Des., to $250; Detailer on machinery; also one on Conveyors, to $200; Mech. detailer, heating and vent., to $200. Architects Agency, 508 S. Dearborn-street.

YOUNG MEN, TO TRAIN.

Some college; good at figures .... Sal., exp
Private Couple, $75; maintenance.
2 Couples, $50-$60, apts.; Houseman, $60, r.
Hotel Clerk, $75, rm.; Col. Porters, $15, tips.
NORTHSIDE COMMERCIAL, 4750 Sheridan.

ELEC. ENGINEERS—SPARKPLUG EXP.
Mech. draftsmen; high pressure piping.
Mech. engr.; some exp. on bakery machy.
Rec. grad. engrs.; Civil, mech., arch.
Grad. engr., civic planning; good speaker.
AMER. ASSN. OF ENGRS., 8 S. Michigan.

3 PAINTERS, $4.50 D. | HOUSEMAN $75
Fry Cook .... $20 | Short Order .... $18 up
DISHWASHERS, PORTERS, yng .... $12 up
Modern Hotel Bureau, 879 N. State.

CELESTER M. HORTON, 310 S. MICHIGAN.
Copywriter retail exp. Loop $30
Boy—Clean cut for messenger; good opport.

CORRESPONDENT—SOME UNIV .... OPEN
Office Boy—High school grad $65
REDFIELD PERSONNEL, 5 S. WABASH.

3 FURN. FINISHERS — 2 MAD. TURN. lathe for tool; 3 turret lathe, 2 milling, 2 shaper. Cut rate. 1727 N. McVicker.

RESTAURANT, HOTEL, INST. JOBS ONLY. Modern Hotel Bureau, 879 N. State.

HELP WANTED—MEN.

Employment Agencies.

Sales Engr.—Automo'e, $3,000

JR. SALES ENGR., Sales Minded $1,800

PUNCH PRESS AND MACHINE

SHOP SUPERINTENDENT $3,000
MECHANICAL ENGINEER $3,600
MASTER MECHANIC $4,200
TIME STUDY ENGINEER $2,750
TIME STUDY ENGR., 2 yrs.' exp $2,400

DESIGNER-DRAFTSMAN-FURNACE AND HOT AIR $3,600
TOOL DESIGNER, SMALL $3,000
MECH.-DRAFTSM., Mch. and Stru .... $2,400 UP

SALES DEPARTMENT.

4 Well Educated Single Men with good sales records. Constant travel. Natl. Organization .... Exp. and $175
BRANCH MGR., Inside sales, A1 Co $200
6 EXPD. HI-CLASS, Shoe Men .... $30-$50
BEVERAGE EXP., South, Polish $100
2 HOTELS, Institutions, Meat $200

CLERICAL HELP.

A1 STENO., Sales Organization $150
COLLECTOR, With car, South $120
SHIP CLERK, Stat. Office Equip., Exp. Handle department $130
CREDIT MAN, Credit Cloth. Exp $125
CLOTHING MODEL, 37, City $115
CLEAR. HOUSE CLERKS, Yng., Expd $75
BOOKKEEPER, South side $85
2 YOUNG MEN, Stock wk., Sales type $15

GARAGE-FACTORY HELP.

GENL. FACT. LABOR, 26-40 Yrs., Sou. 45c
LATHE HANDS, SOUTH 70c
BOY, HUSKY, Learn trade $12
ASSEMBLERS-SOLDERERS .... Open
PUNCH PRESS OPRS., Set Dies 50c-55c

Gas Station .... Top	Garage Men $20
Turret Lathe $40	Sheet Metal 70c
Piano Finish $105	10 Machinists 85c
10 Tool Die 95c	Rivet Maker 77c
Dry Wire Draw 77c	Painters 60c
Polish-Buffers 75c	Boys .... $10-$15
Power Shears 60c	Sprayer .... Open

BAKERY-GROCERY HELP.

EXP. GROC. CLERKS, Nor., A1, chain .. Open
BUTCHER APPRENTICE, South $20
GROCERY CLERKS, Independent .... $15-$20
BOY, Drive Car, South .... $12 Up
BAKER'S HELPER, North, Elderly $15
BAKER'S HELPER, Out of town $18

PRINTERS SEE MR. DAY.

ALL AROUND MAN, Vertical-Gordon-Set type $25

HOTEL-RESTAURANT HELP.

HAMBURGER MEN, 8 hours, 6 days .. Open
COUPLE, PRIVATE FAMILY .... Open
COUPLE, Apartment Hotel .... Open
HOUSEMEN, All locations .... $75-$45
SODA FOUNTAIN MGR., Good Oppor. with privately owned drug store $30
BOY, Train for Rest. Manager .... $14, B.

Hotel Clerk .... $75, R.	Errand Boy $9
Fry Cook $20	Elev. Hospital .... $45, B.
Bartender, Yg .... $18, B.	Bus Boy $14
Maint. Man, So. $70, R.	Dishwasher $14
Boy, drive car $12	Porter $14
Chauffeur, Yng. $50, M.	Soda Sandwich $22

A NATIONAL INSTITUTION.

O'Shea, 64 E. Jackson

Guaranteed Garage Jobs

Head Garage Floorman $90
White car washer, greaser, 6 days $25
6 Colored car washers, greasers .... $15-$18
10 White floormen, car washers .... $15-$25

GasStation, Greasers, $18-$25

Truck washer $18	Mech. helpers .... $15-$18
Auto mech 65c	Truck mech $30
Gas sta. helper $12	Sander, rubber $18
Truck mech. help $20	Auto painter 75c

Punch Press 40c

Proofreader, compositor, A1 .... $1 hr. up
¾ Compositor, job work $20

10 Paint's, Union or Nonun'n

Auto service sales, college education $125
6 Mechanical draftsmen .... $100-$175

Pol.-Buffer, West, days, 65c.

10 Apprentice machinists 35c

5 Machinists 85c	Husky men $18
Boring mach 90c	Factory boys .... $10-$12
5 Lathe 85c	Radio service $25
Cabinet maker 65c	Plater $30
Assemblers 40c	Smoking pipe maker.

Restaurant-Baking Help.

Swedish bread baker.	Bus boy $40
Cake baker $30	Kitchen intrs .... $35, m.
Bread baker $30	Dishwashers $12
2d baker $24	Tavern porter .... $35, r.b.
Baking bench $20	Fountain $12
Baker helper $18	Porter and bus. Dr. Str.
Boys, baking .... $12-$15	Hosp. porter .... $45, m.l.

Chicago Garage Owners' All Trades Agency, 16 West Jackson, 2d Floor.

4 YOUNG MEN—COLLEGE EDUC $100
3 COLLECTORS, WITH CAR $100 & EXP.

MOULDERS 90	RATE CLERK 30
CORE MAKER 90	DRUG CLERK
CHIPPER-GRINDER	E. F. BILLER
PATTERN MK. $1.15	LOAN MAN 150
DIE MAKER 1.00	DIE SETTER 80
MACHINIST 90	PUNCH PRESS 50
LATHE HAND 85	POL.-BUFFER 75
SHEET METAL 85	MACHINIST HELPER
LANDSCAPEMEN	TALLY MAN
REFGR. MAINT.	COMB. WELDER 1.00
SOLDERERS	SPOT WELDERS
RADIAL DRILL 65	CABINET MAKER
SPRAYERS	HAND SCREW

— BOYS—BOYS—BOYS—BOYS—BOYS —

FLOORMEN 18	GREASERS 25
STA. ATTD. 18	HIKERS 14
MECHANICS	WASHERS
LAUNDRY JOBS	BOYS LEARN TRAD.
HOTEL CLERKS	HAMBURGER CKS.
COUNTERMAN	CHEF 175.00
HOUSEMAN	SODA FOUNTAIN
DISHWASHER	BUS BOY
BARBECUE COOK	STEAM TABLE

Local Agency, 30 N. Wells.

Advance Agency, 1028 E. 63d

Monarch, 166 W. Washington

10 LAMP WIRERS, 40c.

Draftsman, Heating, Ventilating, $200.

Tool-Die $1.35	Elec. Welder 85c
Shear Hand 50c	Preserve Cook.
Wire Mach. Opr. .. 50c	Painter $1
Paperhanger $9	Lathe Hand 95c
Garage Floorman .. $80	Machinist 75c
Floor Machinist .. 85c	Wood Boring 45c
Trim Sawyer 40c	Cabinet Maker 65c
Finisher 65c	Sprayer 50c
Rip Saw 50c	Acty. Welder 65c

BOYS, MACHINE SHOP, $12.

Delicatessen Clk. .. $12	Grocery Clerk $18
Baker's Helper $15	Hotel Clerk .... $75, r.
Hotel Painters 75c	Stm. Table Man .. $20
Bus Boy $13	Houseman $70
Soda Fountain $22	Dishwasher $12
Counterman $20	Hamburger Man .. $18
S. O. Cook $20	Tavern Cook $18

WABASH, 20 E. Jackson

See Miss Kelly. Guar. Jobs ! !

10 Com. Flmn. $18-$25	6 Floormen .. $15-$20
4 Sanders 15-20	3 Mech. Helps. $18 up
2 Auto Painters .. 65c	5 Gas Attdts. $15-$20
2 Fen. Body Men .. 75c	Truck Mechs. Top Sal.
3 Used Car Mech. .. $35	8 Greasers .. $15-$22.50

Ford V-8 Mechs. Also Gen. Repr. Mechs., etc.

— — — — — MR. WHELAN — — — — —

YOUNG MEN, NO EXPERIENCE, $21 WK.

Bookkeeper $90	Assemblers 35-40c
Radio Phaser $22	Lathe Hands 90c
Hand Screw 60c	Tool-Die $1
Veneer Cutter .. Open	Cabt. Assembler .. 45c
Boring Mill .... Open	Hdy. Furn. Hd. .. $15
Painters .... Open	Wall Washer .. $45 R.B.
Houseman .... $40 B.	Handy Man .. $30 R.B.
Porter .... $40 B.	Handy Man $16
Farm Hands .. $35 R.B.	Chaff. Inst. .. $30 R.B.

Royal Emp., 184W. Wash., 2d

ADV. MGR., LUMBER, DEALERS ... $10,000
ADV. Mgrs., 2, refrigeration, oil $7,500
SALES Mgr., pap. cartons, boxes prtg .. $6,000
COPYWR., layouts, agcy., genl. accts .. $7,500
COPYWRITERS, 3, adv. agcy., gen .. $5-7,500
COPYWRIT'S, 6, ret. agcy. 'mail O', to $3,600
PROD. Mgr., adv. agcy., yg., full chg .. $2,400
SALES Engrs., 5, automot., pow. plt .. $5,000
SALESMEN, 3, pap. prtg., paint deal .. $3,600
AUDITORS, 2, ret. chain, paper mfr .. $2,600
MECH. Supt., sheet met. plt. maint .. $5,000
ENGRS., 10, design., draftsm., det .. $2,600
SALES Corr., hse. organ, sales prom .. $2,600
Asst. Cr. Mgr.—Mfg.; future; coll. grad. $1,800
Stenos., 6—Investigators; h. s. grads .... Open
THE HONES CORP., 20 W. JACKSON-ST.

SALES AND BUDGET—YOUNG .. $90-$100
Junior Cost Accountant $18
Beginner Clerk, Steno $65
Couples—Housemen and Maids .. $75-$60, Apt.
Lab. Hsman. $75-$60 | Upholsters 57½c
Clerks. Htl. $80-$65, R. | Col. Hsemen .. $60-$50
Arc Welder; small stainless steel .. $85-$100
Gas Attends. Greasers, Evanston .... $15-$22
Garage Floor, Wash., Grease .... $15-$18
Orderly—Hospital .... $50, R. B.
Porter—Hospital .... $40, R. B.
Bar Boy .... $10, M. | Bus Boy .... $12, M.
Dish Washer .... $12, M. | Rug Cleaner $15
Fount. Men .... $20-$22 | Boy, Hardware $10
NORTH SIDE CONSOLIDATED. 1001 LELAND-AVENUE.

OCCUPATIONAL.

MANY POSITIONS OPEN. HIGH GRADE MEN IN DEMAND.

UNIV. GRADS. 21-45 yrs., clean cut, Gentile, good appear., majoring in mech., chem., ind., civil and elec. eng., acctg., etc.

Accts., cr. men, stenos., sales, draftsmen, chemists, typists, office boys, tabul. mach., etc.

20 WEST JACKSON. ROOM 1409.

PRINTING PLANT EXECUTIVE $5,000
3 time study men; 2-3 yrs.' exp .. $130-175
Welding foreman; tanks and vessels $250
Asst. to personnel mgr., mfg. co $110
We have several openings for draftsmen and detailers on following products: Heavy machinery, wrapping machinery, small parts, tools, conveyors $150-225
HARRISON PERSONNEL, 20 W. Jackson.

TINNER 75c	DRAFTSMAN $25
Wood patt. mkr .. $1	Die makers $1
Hand screw mach .. 75c	Bakelite molders .. 50c
Counterman $15	Ice cream disp. .. $15
Vert. press $30	Kluge Press .... Open
Gordon feed .. $12-$15	Miehle cyl. .. $30-$35

Boys, factory, sales and errands. Tuthill, 184 W. Washington, 3rd flr.

CHEF, COUNTRY CLUB $250
GROCERY CLERK, FOOD SHOP $18
LAUNDRY FOREMAN, HOSP .... $125 UP
Cooks, Bus Boys, Dishwashers, Housemen, Hotel Clerks, Countermen, best wages.
SHAY, 936 N. MICHIGAN, OPP. DRAKE.

DRAFTSMEN-MECH. PARTS DETAIL .. $30
Painters .... $110 | Cashier, trucking .. $20
Engineer .... $28 | Hotel hseman $70
Arc welder, steady. | Hotel kitch .... $60 B
MORRELL AGENCY, 306 W. Madison.

— CLERICAL MAN—AGE 38-40, $100 —
Boys, H. S. .. $60-$65 | Coll. Tr. .... $70-$75
Adding Mach. .... $70 | Steno $25
RELIANCE, 32 N. STATE.

EXPERIENCED KITCHEN HELP— More than 100 openings each week. Our fee only 1-3 of a week's pay. MAUER & MACHTS, 538 S. DEARBORN.

YOUNG MAN—UNIVERSITY; CLEAN CUT; 20-22 years; some knowledge typing or stenography. Rm. 1148, 1 N. La Salle.

SODA DISPENSERS—GAR. HELP, ETC. Lee, opp. Davis L. Evanston. Davis 8116.

SOUTH AND WEST SIDE JOBS—ALL KINDS ADVANCE, 1028 E. 63D. PLAZA 0149.

HELP WANTED—MEN.

Employment Agencies.

SALES ENGR., $500.

WINDOW TRIMMERS, sh. card writers .. $125
CASHIER BOOKKEEPER, Jewish $80
ACCOUNTANT, cost clerk, exp $125
STENOGRAPHER, mfg., south side $100
MIMEOGRAPH OPER., color work exp .. $90

File clerk $70	Steno, beginner $60
Traffic clerk $90	Jr. acountant $90
Comptometer $80	Office boys $65

Printers, See Fred Wilson!

WORK FOREMAN, composing rm $45
PRESSMAN, Simplex hi speed $40
10 LINOTYPE OPERATORS, steady $40
LOCK UP MAN, patent base exper $35
PRESSMAN, Kelly vertical, future $40
SET UP MAN, wrapping machine knldg .. $25
SEYBOLD KNIFE SHARPENER, perm $22
BOY, some comp. rm., learn Ludlow $15

Gordon feeders $18	⅝ Lino. oper $20
Cylinder feeder $18	Kelly helper $16
Clev. folder $18	Paper jogger $15

PAINTERS, $1-$1.50.

Tool and dye $1.25	Lathe hands 70c
Machinists 85c	Die repair 65c
Screw machine 75c	Typewriter rep $25
Assemblers 45c	Boys, no exp $10
Car washers $18	Cabinet makers 60c
Welders 70c	Mach. helper 45c
Die setters 60c	Shop boys $12
Sheet metal 70c	Boy, lathe $18
Stock room $15	Shipping room $16
Auto mechanics $30	Paper hangers $1

INST. PAINTER, $75, BD.

Hdy. janitor $95	Hotel clerk .... $75 R.
Hotel painter $75	Hotel hseman $65
Couple .... $60 apt.	Gardener, inst. $30 rbl
Handy man .... $50 bd.	Rest. cashier $12
Hamburger man $18	Sandwich boy $16
Bus boys $15	Dish washers $14
Soda fountain $21	Meat carvers $20
Porters $12	Boys, learn .. $10 Bd.

TRIANGLE AGENCY

25 East Jackson, 13th fl.

CHIEF COPY WRITER—Agency Exp. $15,000
SALES MANAGER; Foods; 40 .... $7,500
DRESS BUYER; Cotton, Silks $7,500
INDUSTRIAL ENGR.; under 40; Mfg. $7,500
CONTACT EXEC.; under 40; univ. ed. $3,600
ACCOUNTANT; office mgr.; 28-30 yrs $2,000
CREDITS; mfg. exp., 26-32, univ. edu .. $3,000
New Business Sales; auto finance exp. $5,000
15 MECH. ENGR. GRADS; 23-25 yrs. $1,500
20 MECH. ENGR. GRADS.; 25-30 yrs. $2,500
10 MECH. ENGR. GRADS; 28-35 yrs. $3,000
Chem. Engr. Grad.; 24-26, Mich. U. pf. $1,800
4 yg. men; 23-25; fine appear., single. $1,700
Adv. Prom. Mdse; automotive exp., 30. $3,600
3 Retail Shoe Sales, to travel, 25-40 .. $2,000
4 Salesmen; 30 yrs., single, west cst. $2,000
Plating Foreman; gold-silver-nickel $2,400
Service Engr.; sales, refrig., radio $5,000
Asst. Personnel Mgr.; 25-27; univ $2,000
Food Sales; hospitals, institutions $3,000
5 Accts.; 23-27 yrs.; college educ $1,350
Jr. Personnel Man; 23-26 years $1,350
Tire Sales; Prom.; 28-30 years $2,600
Sales Prom.; adv. cor., direct mail .. $1,800
Adding Machine Oprs.; bank exp $1,000
10 Collectors; 24-28; single or marr .. $1,200
8 Boys; 18 yrs.; H. S. grads $700
Designers; woodworking machinery $3,000
Foundry Foreman; gray iron, brass $2,400
Designers; steel mill, open hearth $3,000
Designers; high speed filtration mchy. $3,000
Designers; coal tipple, convey exp $3,000
Shipping clerks .... $75 | 4 Boys, 18 yr. Bk. $60
3 Stenos.; 21-28. $100 | Stock record $75
Counter men .... $15 | Hotel clerks .. R. + $75
Sales; office equip; promotional $3,600
15 Detailers Draftsmen; convey equip. $2,700
Printing Sales; exp. Chgo. territory $3,500
6 Bookkeepers; Jr. Accts.; 23-27 yrs. $1,200

A. J. McCOY & ASSOC., INC.,

SUITE 1130. 140 S. DEARBORN.

THE NEW MAJESTIC

NOW LOCATED 25 East Jackson, 10th fl.

BOOKKEEPER, full charge $135
PRODUCTION, time study; raw mat .. $260
DRAFTSMAN, architectural exp $200
PLANT ENGR., yng., age 27; chem. or mech. grad $150
DRUG CLERK, real future $130
STOCKROOM, mailing room; ins. co $75
MESSENGER BOYS, hi sch. grad $65
MIMEOGRAPH, addressograph, multi. op. $80
TRUCK DRIVER, gentile; N. S $70

10 BOYS, SHOP EXP., $12.

Truck helpers $12	Truck drivers $18
Assemblers 45c	Paint sprayers 60c
Radio testers $28	Furn. finishers $35
Polish, buffers 75c	Grocery clerks $15
Carpenters 80c	Pipe fitters 80c
Glass blowers .... Open	Spot welders 45c
Auto washers $15	Gas sta. atten $15
Sheet metal 75c	Cabinetmakers 65c
Cabinet finish $30	Auto painters $30
Paperhangers $1	Factory boys $12
Errand boys $10	Machinist hlpr. $15
Rough lathe 50c	Machinists 80c
Lathe hands 75c	Welders 70c

MGR. MASSEUR, $100.

Hotel clerks .... $65, R.	Housemen $65
Maintenance $45, RBL	Filipino hsmn. $30 RBL
Fountain men $20	Countermen $18
Bus boys $12	Dishwashers $13
Kitchen men $50	Restr. porters $12
Waiters $15	Fry cooks $18
Cook, Italian $25	Hosp. help .. $40, RBL

Majestic, 25 E. Jackson, 10 fl.

RADIO PARTS BUYER $350
TRAV. AUDITOR, Semi-Sr. Rating $200
YNG. ACCOUNTANT, Know. Budgets $125
ACCNT.-OFC. MGR., Credits, Mfg $200
ASST. CREDIT MAN, Whl. Genl. Mdse. $200
ASST. ADVERTISING MAN, under 35 .. $225
JR. CREDIT MAN, Indiana $100
YG. MAJOR IN ACCTG., Univ. Educ $100
YG. BKKPR., Packing House Exp $25
STENO.-SECY., Sales Dept. Exp $115
YG. BRAKE SERVICE MANAGER $125
UNIV. GRAD. Sales Personality $125
RETAIL AUTO ACCESS. STORE MGR .. $150
YG. SHIPPING CLK., Sales Personality .. $18
2 TIRE SALESMEN, Wisc.-Ill $200
BEER SALES, Chgo. and Wisc $175
SALESMAN, Under 35, Dealer Exp $200
5 BEER SALESMEN .... $25-$35
JR. SALESMEN, Single [3] $100
OFC. BOY, Extra Clean Cut, Gentile $50
BOY, H. S. Grad., No Exp., Prot., South. $45
DRFTSMN., Plant Layout-Conveyors $275
MECH. DRAFTSMAN, Design Exp $175
AERONAUTICAL ENGINEER $350
2 YG. CHEMISTS, Fine Opportunities $110
YG. GRAD. M. E., No Exp $100

Glader Corp., 110 S. Dearb'n.

COPY WRITER—ADV. AGCY. EXP .. $7,500
MFG. EXEC., STPGS., PORCELAIN. $7,500
PLACEMENT CLERK, Technical Background
DETAILER-ESTIMATOR, Sash Door .. $2,100
SALES, Young Men; 2 years, Shoes .. $1,500
ACCT., Rl. Est., 28-35; live N. W $130
OFFICE-YARD MAN, Lumber exp .... Open
STENO., Young, Gentile $90
BURR. AD. MACH. OPERS., LOOP $70

CONSOLIDATED,

11TH FLOOR. 209 S. STATE.

Employment Service.

SALARIED POSITIONS - SEE OUR AD this column Sun., Wed. R. W. BIXBY INC.

TRADE SCHOOLS—MEN.

— — — — — — LEARN — — — — — —

TOOL & DIE MAKING

AUTOMATIC SCREW MACHINES MACHINIST TRADE.

Get experience on actual machine work; jobs open at good pay; employment help; start now; day, evening; low fee. Visit our shops or write for FREE illustrated book. ALLIED SCREW MACHINE CO., INC., 609 W. Lake-st. Dept. T. Haymarket 1136.

Be Our Guest for a Day.

PRACTICAL SHOP TRAINING. AIR CONDITIONING. REFRIGERATION. Automobile Mechanics, Body and Fender. Radio—Television—Auto Radio. Tool and Die, Automatic Screw Machine. Machinist — Diesel Engineering—Aviation. Electric—WELDING—Acetylene. GREER SHOP TRAINING, 2026 S. WABASH.

Be a Traffic Manager

U. S. Gov't industries, railroads, motor truck companies need men who know freight rates and interstate commerce laws. Practical class work. Big demand. Free empl. help. Visit 10 a. m. to 8 p. m., or write for inf. COLLEGE OF ADVANCED TRAFFIC, 330 S. Wells-st., Dept. C-13. Harrison 8649.

RELIABLE MEN TO TAKE UP AIR CONDITIONING and Electric Refrigeration. Prefer men now employed and mechanically inclined, with fair education and willing to train spare time to become experts in installation and service work as well as planning, estimating, etc. Write giving age, present occupation. Utilities Eng. Inst., 404 N. Wells.

Only local school. Free classes.

U. S. GOV'T JOBS

To students. Former U. S. expert [sch'dle] directing Security, Clerical, Liquor, File. Many state exams. Personal help, your success. PAY LESS. LEARN MORE. "GET TRUTH." Western Bureau, 37 W. Van Buren. Wab. 6522.

DIESEL TRAINING

Is it worth a postcard for free 32 page Booklet to find what this field offers you?

Hemphill Diesel Schools,

2022 N. LARRABEE STREET. LIN. 3630.

— HELP YOURSELF TO A BETTER JOB — Complete High School course in 12 mos. DAYS—EVENINGS—HOME STUDY. Free Demonstration Classes. Catalog free. ENROLL NOW FOR SPRING TERM. DODD HARRIS SCHOOLS. 190 N. State-street. Franklin 4122-3-4-5.

AIR CONDITIONING.

New jobs, new opportunities. Book free. CHICAGO TECHNICAL COLLEGE. 13 A. Tech. Bldg., 118 E. 26th-st., Vic. 8378.

BARBER SHOPS NEED APPRENTICES. We have a 4 weeks training plan that will put you in a shop at a fair starting salary. Small tuition cost. Call or write. MOLER COLLEGE, 177 N. State. Cen. 6393.

— — IF YOUNG MEN ONLY KNEW — — the tremendous demand for Male Secretaries. Individual instruction. Day or eve. Century College, 105 W. Madison, Fra. 8478.

LETTERING-POSTER ART — IND. INSTR., shop methods. Day-eve. Jobs waiting. Free trial. Acme, 24 W. Hubbard. Sup. 1755.

NEGATIVE RETOUCHING FOR PHOTOGraphy and coloring of photographs. Ray Schools, 116 S. Michigan-av. Chicago.

PHOTO RETOUCHING [MECHANICAL] ON prints for advertising purposes. Ray Schools, 116 S. Michigan-av. Chicago.

WELDING—PRACT. COURSE ACETYLENE. 30 hours. Electric, 20 hours. 663 Randolph.

WINDOW DISPLAY SHOWCARD WRITING. Ray Schools, 116 S. Michigan-av. Chicago.

AUTO MECH.-BODY-FENDER—COMPLETE. Federal Auto Eng., 2040 Washington-blvd.

TRADE SCHOOLS—MEN.

AIR CONDITIONING

should excite the live wire who really wants an opportunity for steady employment and good pay. Interesting and easy to learn under R-A-C-I. Industry supervised method. Come and inspect our laboratory and shops—finest in America. Write or phone for admittance pass and "Vital Facts." Refrigeration and Air Conditioning Institute, 2152 Lawrence-avenue. Phone Longbeach 6100.

Former U. S. Examiner

and Civil Service Secretary helps qualify you for Social Security positions and other U. S. Govt. jobs. Men, Women, 18 to 60. See records of many hundreds of successful applicants. The only help sponsored by a Former Examiner. No cost if unsuccessful. Established over 20 years. Write A. R. Patterson or call 77 W. Washington-street. Room 715. Fra. 9784. CLASSROOM WORK UNNECESSARY.

HELP WANTED—WOMEN.

Stores and Offices.

BOOKKEEPER AND STENOGRAPHER—EXperienced. Salary $15 week to start. State age, experience. Address L Y 353, Tribune.

BOOKKEEPER—MUST BE EXPERIENCED; good opportunity. 1616 N. Washtenaw.

CASHIER.

Experienced installment. Steady work. Large volume. South Side. State experience and salary. Address L Y 558, Tribune.

CASHIER—EXPD., MUST BE YNG., NEAT, attr., for cigar stand. 3142 Roosevelt.

COSMETIC DEMO.—GIVE FULL INF., SALary wanted. Address M B 175, Tribune.

DEMONSTRATORS—ATTRAC., WITH LONG bob; traveling; no canvassing; salary. We train. Majestic Hotel, 11-3, Mrs. Burton.

MILLINERY MANAGERS.

Expd. millinery saleswomen and managers to train for managers' positions in popular priced and better shops; steady year round positions; good salary. Apply Office, Bezark's 20 S. State-street.

DICTAPHONE OPR.—SO. SIDE; GENTILE; several years exp., capable handling large volume. Address M C 368, Tribune.

DOCTOR'S SECRETARY, OFFICE SURGICAL assistant—Loop, afternoons. Attractive personality, congenial to patients. Perm., interesting pos. Sm. sal. to begin. Will teach. ADDRESS M A 315, TRIBUNE.

ELLIOTT ADDRESSING MACHINE OPERator. Experienced and rapid. ADDRESS L Y 302, TRIBUNE.

GIRL WHO CAN ADD RAPIDLY ON BURroughs calculator and on electric adding machine; stenographic experience preferred; South Side only. See Mr. Frank, 1339 W. 63d-street, Monday, 8 a. m.

GIRL—EXPERIENCED IN BAKERY STORE. 5833 Irving Park-boulevard.

LEGAL SECRETARY — GENTILE. SOME exp. preferred. Living with parents. $10 week. Address L Y 508, Tribune.

RECEPTIONIST FOR DOCTOR'S AND DENtists' office. Experienced. References required. Address L Y 351, Tribune.

SALESWOMAN—EXP. CLOTHING; RETAIL; steady sal. Apply 400 S. State, 2d floor.

SALESLADY—EXP.; HIGH CLASS SHOP. Coats, suits, dresses. 643 Diversey-pkwy.

SECRETARY-STENOGRAPHER — MUST BE competent in taking fast dictation. State experience, references, salary. Gentile. Address M E 130, Tribune.

STENOGRAPHIC AND DETAIL WORK — Young woman having experience fidelity and surety bonds; state age, exp., and salary expected. Address M C 252, Tribune.

STENOGRAPHER — SMALL SALARY TO start. Rm. 811, 58 E. Washington-street.

YOUNG LADY — PERMANENT CONNECtion; stenographer and genl. offc. State age, exp., sal., ref. Address L X 362, Tribune

Professions and Trades.

ALL AROUND GIRL—[WHITE], EXPERIenced for hand laundry. 3905 Broadway.

ARTIST—FOR FINE WATER COLOR PICtures; also parchment shade artist; high class studio. Plaza 4742.

ASSORTER, MARKER—EXP.; STEADY, GD. pay. 819 Main-st., Evanston. Elm Laund.

BEAUTY OPERATORS—IF YOU HAVE A gd. Loop foll. our prop. will interest you. Ideal location; modern shop. Address M A 263, Tribune.

BEAUTY OP.—EXP. SHAMPOO, FINGER waving, every Friday and Saturday; pleasant; salary. La Verne Beauty Shop, 1910 Addison. Wellington 3386.

BEAUTY OPERATOR—EXPERT FINGER waver and manicurist, with northwest following pref. 3919 N. Cicero-av.

BEAUTY OPERS. — STEADY SALARIED jobs with leading beauty shops. Free employ. service. General, 2119 S. Crawford.

BEAUTY OPER.—FOR PERMANENT WAVing. Must be expd. Guaranteed salary and comm. 6350 N. Claremont-av. Rog. Pk. 3363.

BEAUTY OPRS. AND MANICURISTS—ALSO man hair stylist. Sal. 1127 Bryn Mawr.

BEAUTY OPS.—A1; STEADY; CHANCE FOR advanc.; dept. store. 2059 Milwaukee.

BEAUTY OPER.—MUST BE GOOD F. W. and manicurist. 524 Diversey Parkway.

BEAUTY OPERATOR—EXPERT MANICURist. Nr. N. S. Call Monday. Buck. 7171.

BEAU. OPRS.—2, ALL AROUND; STEADY; sal. Violet Beauty Shop, 5608 Belmont.

BEAUTY OPERATORS—EXPERT; SALARY according to ability. Berk. 8742.

BEAUTY OPRS.—2; 1 STEADY; 1 EVES.; good finger wavers. 745 Center.

BEAUTY OPERATOR—A-1 ONLY; GOOD tips; salary; hotel shop. 4605 Sheridan.

BEAUTY OPER.—MUST BE 1ST CLASS finger waver; $20 wk.; also mani. Sta. 7525.

BEAUTY OPERATOR—MUST BE A-1. NO other need apply. 6809 Sheridan-road.

BEAUTY OPERATOR—GOOD ALL AROUND. No beginners. 3721 Southport.

BEAUTY OPERATORS — EXPERT ALL around, good salary. 6315 Cottage Grove.

CURTAIN OPERATOR — EXPERIENCED. Must be able to wash, tint, stretch, and finish. Only quality work. Address M A 363, Tribune.

DRESS DESIGN.

Young woman, capable of teaching in art school. Must have knowledge of cutting, drafting, draping, and fitting. State age, experience, salary expected, and nationality in your reply. Address L X 162, Tribune.

DRESSMKG., PATTERN, MILLINERY INstructor. Designers College, 7 W. Madison.

GIRLS —FOR LAUNDRY WORK, EXPErienced and inexperienced. 2816 Addison.

INTERIOR DECORATOR WANTED FOR one of Indiana's outstanding department stores about 150 miles from Chicago; high type clientele. Phone for appointment. Monday and Tuesday, between 9 and 12; 1:30 and 4. Joseph Dye, telephone Rand. 7515.

Operators—Colored, exper. on power sewing machines; to work on wash dresses. Apply Louis Sopkin & Co., 4287 Indiana-avenue.

PIANIST—FOR DANCING SCHOOL. DUFEK STUDIO. 3148 N. Laramie.

PRESS GIRLS—EXPERIENCED FOR DRY CLEANING PLANT. 2807 MONTROSE.

Sewing Machine Operators—Colored, exper. on power sewing machines; to work on wash dresses. Apply Louis Sopkin & Co., 4287 Indiana-avenue.

SHIRT IRONERS

and press operators. Must have experience. 2816 ADDISON-STREET.

SHIRT IRONER—ALSO LADIES' IRONING; must know marking; good pay. Barron Hand Laundry, 4845 Indiana-av.

STUDIO COUCH SEWER AND CUTTER—steady work; good salary; Crawford Bedding Co., 3936 Roosevelt-road.

50 OPERATORS.

Experienced on dresses. New factory being opened. Rider Mfg. Co., 1739 Milwaukee.

Household Help.

COUPLES—FOR ADVERTISMENTS FOR couples see separate subheading "Couples" immediately following this subclassification.

COOK—HSWK.; GERM. WOMAN; NO LDRY. Adults. Go-stay. refs. $10-$12. Lin. 6390.

COOK GEN. HSWK.—RM., BATH; 13 YR boy; $9. Howard. 4644 Sheridan-road.

COOK AND 2D GIRL—EXPD.; PROTEStant; 2 children; ref. Plaza 1264.

COMPANION — GERMAN PREFERRED. Own room and bath. Wages secondary. PHONE UNIVERSITY 5519.

GEN. HSWK., COOK, CAPABLE, INTELL.; asst. one child; own rm. bath. Well. 3377.

GEN. HSWK.—WH., EXPD. $10 OWN RM. sm. fam.; ref. Buck. 0660. 522 Briar-place.

GIRL—18-35; HSWK.; NO COOK'G; $7; stay. 3530 Lake Shore-dr., 3B. Gra. 7826.

GIRL OR WOMAN—WHITE; GEN. HSWK.; children; stay; good wages. Ced. 8208.

GIRL—HSWK.; NO LDRY.; NO COOK; ONE child; sm. apt.; $6. Hol. 4566.

GIRL—WHT.; HSEWK.; 2 CHLDRN., 1 SCH. age; $8-$10; stay. Edgewater 2281.

GIRL—WH.; GEN. HSWK.; LIKE CHILDR.; no ldry.; no cook.; stay; $7-$8. Alb. 4366.

GIRL—GENERAL HSWK.; GO; KENWOOD 1010. Bamberger 1340 Hyde Park-blvd.

GIRL—WHT.; LGT. HSWK.; NO COOK, NO laund.; own rm.; gd. home; $7. Jun. 3765.

GIRL—GEN. HSWK.; 1 CHILD; GD. PAY; light laundry; stay or go. Nevada 2040.

GIRL—WH., 20-30; GEN. HSWK.; ADULTS. Go or stay. Own room. Hollycourt 6646.

GIRL OR WOMAN—LGT. HSWK., NO LDRY. Own room; 1 child. 1309 Winnemac.

GIRL—WHITE, GEN. HSWK., GOOD COOK; references; stay. Cedarcrest 2523.

GIRL—GEN. HSWK., WHITE, GOOD COOK; 25-35; refs.; good salary. Glencoe 1720.

GIRL—YG., WHITE; GEN. HSWK.; PRIV rm., bath; must like children. Sun. 3098.

GIRL—WH.; GEN. HSWK.; LIKE CHILD.; efficient; stay. $8 or $9. Ind. 2074.

HELP WANTED—WOMEN.

Household Help.

Girl—Gen. Housework.

Cooking, small family, no laundry, stay. $8-$10. Independence 6230.

GIRL—EXPD. GEN. HSWK., CARE CHILD, 3 in fam., own rm., bath. No laundry or windows. $8-$10. Refs. Only girl seeking perm. position need apply. Ardmore 3786.

GIRL — WHITE; 20-35; EXPERIENCED; general housework; doctor's home; Wilmette family of 3; nice rooms; good wages. CALL WILMETTE 1010.

GIRL—WHITE; GEN. HSWK.; EXP. WITH children; own room; no heavy laundry; $10. Lippe, 5324 Kimbark.

GIRL—COOK AND GENERAL HOUSEWORK. $9; own room; no laundry; Swedish preferred. Call Buckingham 9731 betw. 12-6.

GIRL — WHITE, GENERAL HOUSEWORK. laundry, plain cook. Small apartment. Stay some nites. $7. Rogers Park 5879.

GIRL—WHITE, BETWEEN 17 AND 25, FOR housework and answering phone calls. Call Avenue 2680 for appointment.

GIRL—WHITE, 25-35; MUST BE EXPERIenced; general housework and cook.; no ldry. Gd. wages; refs. 10428 S. Campbell-av.

GIRL—WHITE, 25-30; STAY; EXP. HSWK., cooking; no laundry; 3 adults; $10. 1706 W. Garfield-blvd. Republic 1012.

GIRL—NORTH S.; GEN. HSWK.; 6 ROOM apt.; no laun., no child., no cook.; go nights; Sundays and 1 aftern. off. Sun. 2610.

GIRL—WHITE, GENERAL HSWK., STAY. 2 children. $9. Irving 7803.

GIRL—WHITE, GEN. HSWK.; GD. PAY; GD. home; no wash. 2514 Division. Hum. 3643.

GIRL — GEN. HSEWK.; STAY; REFS.; 2 children; own rm.; good sal. Hollyct. 1052.

GIRL—YG., WH. OR LT. COL.; GEN. HSWK. No cook, Dr.'s home. $6. Longbeach 1309.

GIRL—WHITE; GENL. HSEWK.; $7 WEEK. Home or stay. Phone Beverly 7311.

GIRL—GEN. HSWK.; NO HEAVY LAUN. OR cooking; gd. home. Wolf, Van Buren 7752.

GIRL—WHT.; GENL. HSEWK. AND COOK; no laund.; sm. fam.; gd. pay; ref. Dor. 7129.

GIRL — WHITE, EXP. GEN. HSWK.; 2 adults, baby. Stay. $7 to start. Drexel 5024.

GIRL—WHT., 20-28, EXP. HSWK., 4 YR. child, no cook., no ldy.; stay. Bit. 8537.

GIRL—LIGHT HSWK.; HOTEL APT.; HELP with child. No cook. Stay. Austin 3125.

GIRL—WHITE; GEN. HSWK.; NO LAUND.; stay; cookg. $10. Bittersweet 2638.

GIRL—GEN. HSWK., NO COOKING; STAY nights, $6-$8. Weinstein. Keystone 2825.

HOUSEKEEPER — MIDDLE AGED; MUST like children. Couple employed. Call Lincoln 4849 Between 10 and 5.

HOUSEKEEPER—GEN., WHT., CARE 4 YR. girl; couple empl. Gd. home. Regent 2745.

MAID—WHITE; GENERAL HSWK. NO heavy laundry. Own room and bath. Liberal time off; $8 per week. Sheldrake 8434.

MAID-HSEKPR.—WHT.; EXP. GEN. HSWK., cook.; no laund.; 4 in fam.; $12. Tauber, 3530 Lake Shore-drive. Bittersweet 4586.

MAID—WHITE, GOOD COOK, NOT OVER 35; all modern conveniences. 2 adults. No ldry. $9. Own room. Stewart 1445.

MAID — WHITE; HOME NIGHTS; NO laundry; small adult family. Finegan, 7141 Normal-avenue. Triangle 10429.

MAID—WHT.; EXP., CAPABLE; GENL. hswk.; no ldry.; refs.; $10; stay. She. 5258.

NURSEMAID—EXP. TO CARE FOR INfant and 3 older child.; pleasant home for the right party in River Forest. Write, giv. age, exp., refs. and salary wanted. Address L Y 504, Tribune.

NURSE GIRL—EXP., WITH REF., WHITE, not over 30; own rm., bath; gd. sal.; 1 child. 4824 Dorchester. Goldberg.

NURSEMAID—WHITE; CARE CHILD 1½ years. Assist cooking. Good wages. Experienced. Harrison 3013.

NURSEMAID—CAPABLE, INTELL., WHITE, 18-35, other help; $30 mo. start; stay; city refs. Kenwood 3743.

NURSE—YG., CHARGE 2 CHILDREN; GD. home. $20 week. Ravenswood 2454.

NURSEMAID—WHT.; CARE 4 YR. GIRL; other help kept; stay. $6. Bitt. 3533.

NURSEMAID—NO HSWK.; WHT.; STAY; good salary; good home. Kenwood 0370.

NURSEMAID—WHITE; REF.; 2 SCHOOL children. Lederer. 5111 Cornell-av.

WOMAN, GIRL, WHT. GEN. HSWK. CHILdren. Stay. New home. $8. Cedarcrest 0318.

WOMAN—GENERAL HSWK., 2 CHILDREN, no washing. Stewart 8559.

WOMAN—ABOUT 50; LT. HSWK. PLAIN ckg., no laun., 2 adults. Own rm. Bev. 5232

WOMAN—30-40; SWED. OR GERM. PREF.; hswk., asst care 2 child. Gd. wages. Dor. 6462.

WOMAN—HSWK., ASST. BABY; NO COOK. or wash. Own rm. $5 to start. Jun. 6386.

WOMAN—WHT. MID. AGED, REFINED; 1 child; no ldry. $6; stay. Rogers Pk. 8747.

THE TRIBUNE OFFERS SPECIAL LOW rates to persons advertising for positions. For further information stop at the Want Ad Office, Madison and Dearborn-streets, or in the lobby of Tribune Tower.

Couples.

COUPLE—WHITE; MUST BE EXP., WITH good ref. Wife cook. Husband butler, chauffeur, gardener. Phone University 1675.

COUPLE—EXPER.; GOOD REFS.; PERM. position; good cook; man drive, yard, etc. 434 Greenleaf-av., tel. Glencoe 443.

CPL. — LAKE RES. HOME; MAN, KNOW garden., serv.; wife, cook, gen. maid; exc. pay; 6 mos. E. A. Dalton, 40 E. Oak, Chicago.

Clubs, Hotels, and Restaurants.

COOK—MUST HAVE THOROUGH EXPERIence; Austro-Hungarian preferred; refs. req. Apply at 3135 N. California-av.

COOK—ROOM, BOARD, SALARY; SMALL town nr. Chicago. Lincoln 6595. Martin.

DISHWASHER AND CLEANER — VEGEtables; exp. 6324 Woodlawn. Apply at once.

EXPD. WOMAN—TO FIX VEGETABLES and poultry, help with dishes, some cleaning; 6 days; at once. 6324 Woodlawn.

FOUNTAIN GIRLS—EXPERIENCED; WAITress, experienced. Apply Hartman Drug Co., 1000 Belmont-avenue.

FOUNTAIN GIRL—EXP., GD. HOURS, GD. pay. Webster Drug Co., 2356 W. Roosevelt.

FOUNTAIN AND SANDWICH — EXP.; CL. and neat. Call Hyde Park 4760.

SANDWICH AND SALAD MAKER—EXPErienced. Oriole Tea Room, 469½ E. Ohio.

WAITRESSES—EXPD.; SMALL AND NEAT; short hours. Also expd. pantry girl with pep, hot and cold foods and toasted sandwiches. No Sunday. Farrells, 307 W. Jackson.

WAITRESS—N. S. HOTEL, D. R. EXP., RM.-mls.; $5 to start. State age, weight, height. ADDRESS L T 397, TRIBUNE.

WAITRESSES—EXPERIENCED. KARSONS, 731 W. 63d-street.

WAITRESS—EXP. ONLY; 6 DAYS A WK. 20th Century Rest., 1201 S. Western.

WAITRESS—EXPD., 11 A. M. TO 8 P. M., 6 days week. $10. 759 N. Cicero-avenue.

WAITRESSES — 20-35; EXPERIENCE NOT necessary. 1000 W. Taylor-street.

WAITRESS—EXPERIENCED; 6 DAYS; $10 week. 605 W. Roosevelt-road.

WAITRESS — STEPHEN'S RESTAURANT, 2406 Southport-avenue. Diversey 1094.

WAITRESSES—YOUNG; MUST BE EXP.; short hours. 549 E. Illinois-street.

WAITRESS—EXPD., FOR JEWISH RESTAUrant; 6 days. Apply 816 E. 61st-street.

WAITRESS—MUST BE EXPERIENCED; 6 days. Apply 207 W. 63d-street.

Saleswomen.

LAUNDRY SOLICITORS.

Good opportunity for ambitious women. Sal.-comm. Supreme Laundry, 2816 Addison.

LETTER SHOP SALESWOMEN—EXP.; EXceptional opp. for live wire to acquire interest in business; no invest. required; sal, comm. 123 W. Madison, Rm. 1715.

SALARY AND COMM.

Business is picking up. We are adding 2 new units to our sales organization and will employ several ambitious women with or without experience on salary and comm. Leads furnished. Your work is making interviews. Our executives close deals for you. Apply Room 425. ROBERT BARTLETT REALTY CO., 111 West Washington-street.

SALESWOMEN [3], GOOD APPEARance, age between 30-40. Must have car; know how to drive. Will be trained in our customer dressmaking course. Guarantee while learning. Eventually represent us in exclusive territory selling our products on guarantee against comm. Apply personnel director, 6th floor. SINGER SEWING MACHINE CO., 120 SO. STATE-ST. 9 a. m. to 12 noon MONDAY, March 29.

WE WANT 10 WOMEN

to promote our phenomenal Spring sale dresses, hosiery, lingerie; steady work; part or full time; excellent commission. Miss White, 227 W. Washington.

WOMEN SOLICITORS—EXPERIENCED, TO take orders for coffee and tea, offering an advance premium. Salary arranged at interview. Apply 3242 S. Pulaski-road [old Crawford-avenue].

BIG COMMISSIONS SELLING PERSONAL stationery to friends. Samples free. Also birthday, everyday cards. WALLACE BROWN, INC., 36 South State-street, Dept. CT.

LADY—UNDER 30, AS ASST. IN TRAINing direct selling crew; perm., interesting work; salary. Room 400, 509 S. Wabash.

3 WOMEN TO SELL WOMEN'S TAILORED clothes on budget plan in store and outside. Comm. 7813 S. Halsted. Radcliffe 7238.

SELL EVERYDAY CARDS—BIG COMMISsion. Address M G 439, Tribune.

Miscellaneous.

WOMEN — $12 WEEK SALARY, PLUS bonus; experience unnec.; food products. Call after 3 p. m. 3454 N. Southport, 6424 S. Ashland or 350 S. Cicero.

WOMEN SOLICITORS—ELECTRICAL AND home appl. Sal. and com. Ages bet. 25-40. Call Mon. 9 to 11 a. m. 2573 Lincoln-av.

DEMO. HSEHOLD. PROD. NEEDED. CALL on old customers. Pay while learn. Com. aver. $3-$7 daily. Perm. 225 N. Mich. R. 307.

YOUNG LADIES—18-23, H. S. EDUC., FREE to travel; circ. sales work, $75 mo. and bonus. 10-4. R. 804, 612 N. Michigan.

LADY—OVER 30' LADIES' WEAR DEPT.; $18 sal. when qual.; bonus and com. Also part time worker. 316 S. Wabash. 5th flr.

— — — $15 A WEEK SALARY — — — plus lib. bonus; NO SELLING. Liquidation service. 330 S. Wells, Rm. 418.

HELP WANTED—WOMEN.

Miscellaneous.

UNUSUAL POSITION.

UNUSUAL WOMAN.

THE POSITION carries a guaranteed income with average commission earnings of over $150 monthly; [illegible]

AN EXCELLENT OPPORTUNITY FOR AN energetic, ambitious woman [illegible]

VACANCY APRIL 5 FOR AN EDUCATED woman, 26-40, [illegible]

IMMEDIATE OPENING IN CHILD GUIDANCE [illegible]

NURSERY GOVERNESS—HIGH TYPE OF woman between 30 and 40. [illegible]

STAY AT HOMES. [illegible]

ATTRACTIVE POSITION FOR EX-TEACHER [illegible]

Nurses' Registries.

MALE ATTENDANT, INFANTS' NURSES, at once. Abbott Nurs. Reg. 5063 Kenwood.

UNIVERSAL NURSES' PRIVATE DUTY [illegible]

GRAD. PRAC. INF. NURSES — NOT OVER 40. [illegible]

Employment Agencies.

STENO.-SECRETARY, $130.

[illegible]

(6) BINDERY GIRLS, $15.

[illegible]

TRIANGLE AGENCY

25 East Jackson, 13th fl.

[illegible]

HOTEL MAIDS, $45-$55.

CLEANING WOMAN, HOTEL [illegible]

S-H-A-Y, 14 W. Washingt'n.

[illegible]

HOTEL MAIDS, $45-$55.

[illegible]

All Trades, 16 West Jackson.

[illegible]

WABASH, 20 E. Jackson

[illegible]

OCCUPATIONAL

MANY POSITIONS OPEN [illegible]

COMMERCIAL AND LAW DEPARTMENTS.

MANY HIGH GRADE POSITIONS TODAY.

COME IN AND REGISTER. NO CHARGE.

CORBOY CALVIN. 20 W. Jackson.

7 HOTEL MAIDS, $45-$55.

[illegible]

STENOGRAPHERS [illegible]

STENOS., $85-$100.

[illegible]

HELP WANTED—WOMEN.

Employment Agencies.

WADDELL-WINN

STENOGRAPHERS.

[illegible]

TYPISTS.

[illegible]

BOOKKEEPERS.

[illegible]

DEVICE OPERATORS.

[illegible]

GENERAL OFFICE CLERKS.

[illegible]

MISS WINN. MISS TIBBETTS.

1 N. La Salle-st., Suite 1148.

F. C. Bkpr.-Under $2 ... $27.50

[illegible]

SALES GIRL—FREE TO TRAVEL

[illegible]

O'Shea, 64 E. Jackson

THE NEW MAJESTIC

NOW LOCATED

25 East Jackson, 10th fl.

[illegible]

(15) Radio Solderers, $17.

[illegible]

Majestic, 25 E. Jackson, 10 fl.

COMPTOMETER OPERS.

[illegible]

STENO.-SECY., LP., $130.

[illegible]

CRAIG AGENCY

[illegible]

A. J. McCOY & ASSOC., INC.

SUITE 1130. 140 S. DEARBORN.

[illegible]

CONSOLIDATED,

11TH FLOOR. 209 S. STATE.

ZINSER PERSONNEL SERVICE.

[illegible]

Dictaphone Opr., $85 Bonus.

[illegible]

Cadillac, 64 E Jackson. R. 705

FRENCH PERSONNEL.

[illegible]

Loop, 36 S. State. Fr. 2300.

[illegible]

RELIANCE, 32 N. STATE.

[illegible]

SECRETARY, GENTILE, $25.

HAHN-MARTIN,

7 S. DEARBORN-ST. R. 700. CENT. 3656.

[illegible]

MONARCH, 136 W. WASHINGTON.

[illegible]

Business Woman's Exchange

[illegible]

TRADE SCHOOLS—WOMEN.

[illegible]

TRADE SCHOOLS—WOMEN.

MARINELLO BEAUTY CULTURE TRAINING

BUILT UP TO A STANDARD, NOT DOWN TO A PRICE.

[illegible]

MARINELLO

WORLD'S LARGEST INTERNATIONAL SYSTEM OF BEAUTY CULTURE.

108 N. State-st. State 5057.

Beauty Shops Badly Need Apprentices

[illegible]

MOLER SYSTEM

177 N. State-street. CEN. 6393.

ADJOINING CHICAGO THEATER.

ATTRACTIVE GIRLS

[illegible]

VERA JANE STUDIO

"AMERICA'S FINEST AND BEST KNOWN MODELING STUDIO."

64 E. Jackson-boulevard. Wabash 9332.

BURNHAM'S

[FOR 66 YEARS THE WORLD'S LARGEST BEAUTY SCHOOL] WILL ENABLE YOU TO EARN MORE.

Positions Waiting

[illegible]

E. BURNHAM

SCHOOL OF BEAUTY CULTURE

138 N. STATE-STREET. RANDOLPH 3355.

ATTENTION, GIRLS!

BECOME FASHION MODELS.

[illegible]

MALLON-FRIEL STUDIOS.

[illegible]

HEIM BEAUTY SCHOOLS.

COMPLETE COURSE.

$65 $2 DOWN

[illegible]

SELAN'S SYSTEM

WORLD'S LARGEST BEAUTY SCHOOLS IN YOUR NEIGHBORHOOD. COMPLETE COURSE.

$75

[illegible]

Chicago Business College.

[illegible]

Walter D. Harris, B.S., M.A., Pres.

HIGH SALARY

Positions open to DeLee graduates trained under

MME. LOUISE.

DeLEE

University of Beauty Culture, 30 West Washington-street. Write for FREE photo booklet D-10.

COMPTOMETRY.

Individual instruc.; 5 and 8 weeks' course, including typing. Actual office experience. SWITCHBOARD-TYPING. Learn on live PBX boards. Only school with live multiple hotel boards. Free placing serv. STENOGRAPHIC COURSES. Gregg or Munson. Complete 3-6 mo. courses. Individual instruc. Actual ofc. exp. Catalog. Read our ad in Classified Phone Book. Century College. 105 W. Madison. Fra. 8478.

— — — BECOME A HAIR STYLIST — — —

JOHN MUELLER'S

Thorough instruction in all phases of beauty culture develops your creative abilities and qualifies you for positions in the finer salons.

Chgo. Hairdressing Academy

64 W. Randolph-st., 2d Floor. Sta. 5861.

Learn Beauty Culture.

Better Training at a Lower Cost. GERTRUDE HALE. Illinois' Most Ultra-Modern School. 162 N. State-street. Central 5007.

AMERICAN SCHOOL

of Beauty Culture. guarantees complete course and thorough training. Low tuition terms, positions. 159 North State-street. Central 5446

PBX SWITCHBOARDS, HOTEL, LIVE boards, 6 lesson course, $1.50. Comptometry, Speedwriting, $15 complete. Gregg, Munson, Pitman, Typing, $10 month, day school. DICTAPHONE, $5; cashiering, $2. 203 N. Wabash. Chicago Commercial Inst.

LEARN TO BE A DENTAL NURSE—3 MO. course; big demand; free emp. serv.; day and evening classes. Write for appt.; give phone. CHICAGO SCHOOL OF DENTAL ASSTS., Dept. B2 64 E. Lake-street.

SWITCHBOARD, LIVE BRDS. RECEPTION. Real Placing Serv. Only school of 4 boards with latest Hotel. Individual instr. Actual Experience. 9 Da. or Eve. 27th yr. Visit Am. Schl., Field's Annex, 24 N. Wabash. Cen. 6647.

GIRLS—YOUR CHANCE. COMPTOMETER operators needed. Indiv. instr.; special courses starting at reduced rates. 190 N. State. Fran. 4122. Chicago Business College.

HOTEL MGR.—NOW SELECTING A FEW reliable women to train for resp. hotel and apt. hotel positions. Fee small. Day-eve. Hotel Extension Div., 203 N. Wabash.

APT. MGR., HOTEL HSKPR., CLKS., ETC.— Train for positions. Free placement. Nat'l Apt. House and Hotel School, 32 N. State.

COMPLETE COURSE $65. EASY TERMS. Nina Parker School of Beauty Culture. 14 W. Washington. Fra. 2961.

BEST TRAINING AT LOWEST COST. Chicago Academy of Beauty Culture. 37 SOUTH WABASH. STATE 4421.

MASSAGE—WELL PAID PROFESSION. National College. 20 N. Ashland. See. 6940.

LEARN SWEDISH REDUCING MASSAGE. Mellquist, 336 N. Michigan. Central 5300.

DRESSMAKING—MILLINERY SCHOOLS.

Most Modern—Best Equipped.

Learn dress designing, dressmaking, pattern drafting, millinery, or power machine. Day or eve. Enroll here—no regrets. Est. 1902. Free Booklet "T." Master College, 400 S. State

DESIGNERS COLLEGE FOR DRESS DEsign, dressmkg., millinery; enroll here, no regrets, free lesson, Monday. 7 W. Madison.

LEARN DRESS DESIGN, DRESSMAKING, millinery. Forest Academy, 209 S. State.

MUSICAL AND DRAMATIC.

WANTED—A YOUNG ORCHESTRA LEADER to make contact with a young trio of girls for better entertainment. CALL GLEN ELLYN 1236.

LEARN SWING PIANO. BOOKLET SENT free. Axel Christensen. 306 S. Wabash.

LOST AND FOUND.

TO FINDERS.

[illegible]

TO LOSERS.

[illegible]

BILLFOLD—LOST—MAN'S BLACK, VIC. OF Pittsfield Bldg., Sat. Lib. rew. Ran. 2251.

COIN PURSE—LOST.

[illegible]

DOG—LOST [illegible]

[illegible]

TRAVEL.

Buses.

[illegible]

Automobiles.

[illegible]

FREE TRANSPORTATION.

[illegible]

GOING TO CALIFORNIA.

[illegible]

PERSONAL.

[illegible]

JEWELRY, OLD GOLD, ETC.

CASH FOR OLD GOLD

DIAMONDS, JEWELRY, GOLD TEETH, PAWN TICKETS, WATCHES, SILVER. This institution is operated by public spirited citizens to help you obtain cash. ESTABLISHED IN 1900. MEMBER Chicago Assn. of Commerce.

Chicago Gold Smelting Co.

37 So. Wabash-av., 3d Floor.

STAR SAPPHIRE, APPROXIMATE WEIGHT about 20 kts. Fine cornflower blue. Perfect 6 point star. Handsomely mounted in all platinum ring with 10 large blue white diamonds in mounting. Specially priced, $175. Diamonds, Pawn Tickets Bought for Cash.

THE U. S. LOAN BANK,

10 North Clark-st., 6th Floor.

1.60 CT. DIAMOND, BLUE WHITE, AMERican cut, in ladies' beautiful square top ring with 4 round diamonds............$185 Will submit for appraisal at no cost to you.

LEVINSON'S LOAN BANK,

739 N. CLARK-ST.

— — "CASH IN" YOUR OLD GOLD — — DIAMONDS, BRIDGEWORK, WATCHES, JEWELRY, SILVER, ETC. PAWN TICKETS.

Romack Gold Refining Co.,

7 W. MADISON-ST., at STATE, 5th floor. Entrance on Madison-street. Room 501.

— — OLD GOLD, DIAMONDS—BOUGHT — — Platinum, Plated Jewelry, Watches, Silver.

A. QUINT & CO.,

5 N. WABASH, KESNER BLDG., ENTIRE Third Floor. GOLD SMELTERS. Est. 1873.

3.05 CT. DIA., PERFECT AMER. CUT, EXceptionally brilliant, set in all platinum gents.' massive handmade Gypsy ring. Sale price ....$575 Great Northern Loan Bank, 314 S. Clark.

PAWN TICKETS, DIAMONDS, OLD GOLD, Jewelry, etc. High cash prices paid.

32 N. STATE, 11TH FLOOR.

—CASH FOR DIAMONDS OR OLD GOLD— Jewelry, Pawn Tickets, Dental Gold. BARNETT'S, 1st flr. 57 EAST MADISON.

SELL YOUR OLD GOLD TO THE OLD RELIABLE UNITED SMELTING WORKS. 39 S. State-street, cor. Monroe, Room 404.

HIGHEST PRICES FOR OLD GOLD, PLATInum, silver, diamonds. Martin Refining, 1218 Pittsfield Bldg., 55 E. Washington-st.

HIGHEST CASH FOR WATCHES, OLD GOLD M. M. Siegal, Rm. 1204, 5 S. Wabash.

BUSINESS PERSONALS.

FREE HAIRCUT, FIN. WV., MARC. DAILY Exc. Sat. 9-4; Wed.-Fri. to 8 p. m. Hair dye, Wed., 1-6. Perm. wv. new mtls. daily, $1.50; Mon., Tues. spec. $1, incl. shmp., set, trim. Special every Thursday $1 facial for only 50c, including FREE makeup to suit YOU. DeLee Univ., 30 W. Wash. Cen. 8225.

FREE MARCEL OR HAIR CUT—NO OBLIgation. Permanent waves complete. $1.25 Inecto Hair Dye, complete..............$1.50 Spec. French facial incl. elec. treatmt.......50c Gertrude Hale, 162 N. State-st. Cent. 5007.

Spiral or Croquinole.

Permanent Waving, $1 up. Every day. CHICAGO HAIRDRESSING ACADEMY. 2d floor, 64 W. Randolph-street.

HAIR TINTING, BLEACHING, COLOR Rinses and Dye Removing. Nominal service charge. All work carefully supervised. 108 N. State. MARINELLO. State 5057.

FREE MARCEL OR F. W. DAILY AND Mon., Wed., Fri. eve. Free haircut daily, Fri. eve. Free manicure daily. Wed. eve. Exp. supervision. 140 N. State-street, 5th floor.

CROQ. PERMANENT — SHAMPOO, SET, rinse, guaranteed, $1. Inecto hair dye, $1.50 comp.; free marcel wave. HEIM, Loop, 6 E. Lake. Also South, 1019 W. 63d.

BOATS, YACHTS, ETC.

O. K.'D USED BOATS. GAR WOOD AND BURGER SALES. DOOR 102, NAVY PIER.

CHAMPION DISTRIB. — JOHNSON, DLRS. Maypole, 5901 W. Madison. Col. 6626.

TO RENT—ROOMS—SOUTH.

BLACKSTONE, 5519. DOR. 4100. Homelike, privacy, refinement. 100 rms. 100 baths; nr. I. C. exp. $7 wk. up. UNIVERSITY HOTEL.

HERMITAGE, S., 7642—COMFORT., LIGHT rm. with pri. fam. Gar. apt. Ste. 7847.

INGLESIDE 6118, 3D—NICE LGT. RM.; priv. fam., reas.; best trans. Fairfax 4844.

NORMAL-BLVD., 6400—ENGLEWOOD 3700. NORWOOD HOTEL. New double in-a-dor. Adjoining baths. All trans.; cafe. $6 week up. Also kit. apts.

WOODLAWN, 6542—REF. HOME; LG., LT. warm rooms. Nice furn. $2.50 up. All tr.

SINGLE ROOMS, R. W., $3 AND UP; kitchenettes, priv. bath, $6 weekly. Grove Manor hotel, 7026 Cottage Grove.

65TH-PL., E., 1449—WELL FURN. SLPG. rm., $2.50; daylight rm., $3; stm.; all tran.

Hotel Rooms.

UNDER NEW MANAGEMENT. LOWEST South Side rates. Rooms with private bath or shower, $4.50 up. Comp. service. SOUTHLAKE HOTEL, 4711 Kenwood-avenue.

TO RENT—ROOMS—NORTH.

ADDISON, 954—SUITE OF R., RUN. WAT. Priv. home. Nicely furn. Gd trans. Reas.

ALDINE-AV., W., 540—NICE LIGHT FRONT rm.; water; gar.; reas. Bit. 5781.

CEDAR-ST., E. 61—CANTERBURY HOUSE; single, double, $5.50-$9. Most conv. loc.

CLARK, N. 2026. MOHAWK 3460.

HOTEL CLAYTON.

New bldg.; opp. Lincoln Pk.; 10 min. to Lp.

$5 Up—Per Week—$5 Up.

300 mod. rms.; Beautyrest beds; free radio.

DEARBORN, NORTH, 1447—NEWLY FURN. outside rooms; private baths; hotel service.

DIVISION, E., 77—NICELY FURN. SGL. and dbl. rms., $6 up; board opt. Del. 9677.

LELAND, 811—SLEEP. RMS.; LGE., LGT., adjacent bath; nice. furn., refined home; surf. lines, bus, L.; ref. Apt. 2. Rav. 5439.

MICHIGAN, N., 843—BEAU. CLUB FOR YG. bus. girls; $4.50 wk.; walking dist. loop.

SHERIDAN, 4846, 3D—LGE., WELL FURN. rm., adult fam.; run. water, adj. bath.

Near Loop, Lake, Linc. Park.

Newly decorated, comfortable rooms. Complete, careful service. Gym, swim and many other privileges. Just like a club in everything except the price. Free parking in fenced lot. Excellent transportation, L or surface. Inspection invited day or evening. NORTH-AV. Y. M. C. A. 1508 N. Larrabee. Lincoln 2633.

$5 WEEK UP, DAILY $1.50.

ALL ROOMS WITH PRIVATE BATH. WINDALE HOTEL., 6019 Winthrop-avenue.

INADORS OR BEDROOMS—$4.50 WEEK, finely furnished; bath and showers; plenty of heat and linen. 24 hour hotel service. FOSWYN ARMS HOTEL. 5240 Winthrop.

.... $5.00—WEEK—$6.00 .... BARRY BROADWAY HOTEL, 3020 Broadway. Bittersweet 1600.

BEAUTIFULLY FURNISHED ROOM—LADY only; $25 month. Bittersweet 6768.

100 RMS WITH BATH—$5.50 DOUBLE. Hotel Frances, 5054 Winthrop. Lon. 8933.

LGE. FT. RMS.—$3.50 UP. BSMT. HSKPG. apt. $3.00. 148 E. Ontario and 52 Cedar.

Hotel Rooms.

CLARK-ST., N., 1015—AT OAK. WHI. 4290.

HOTEL OLYMPIC

200 RMS., PRI. TUB-SHOWER EACH RM. 5 MINS. N. LOOP FREE RADIO EA. RM.

$6 Up—Per Week—$6 Up.

HOTEL WYNDON—$3.50 PER WEEK UP. 828 WINDSOR, AT CLARENDON.

TO RENT—ROOMS—NORTHWEST.

BALLOU, 2441—LGE. PLEAS. ROOM; SUIT. 1 or 2 gent. Pri. home; all trans.; reas.

. . . . . RESIDENTIAL SECTION . . . . . Near public eve. high school, churches, bus. dist.; newly furn. rooms in modern club; 12 min. loop; steam, bus, surf.; clubrooms, gym, tank, game rms.; 24 hr. serv. Rates include membership; $5 to $7 wkly. Irv. Pk. Y. M. C. A., 4251 Irving Park. Pen. 1070.

. . . . 30% MORE YOUNG MEN . . . . make their home at the "Y" than a year ago—Why? Fine rooms—Moderate rates—Club privileges—Good food—Friendly atmosphere—and so convenient. Y. M. C. A., 1621 Division-st. Bruns. 4380.

TO RENT—ROOMS—WEST.

$4 TO $5 WEEKLY.

Newly decorated single rms.; 24 hour service. All athletic privileges. Surface and L. SEARS-ROEBUCK Y. M. C. A. 820 S. KEDZIE-AV. NEVADA 3800.

$4.00 WEEKLY—PARKSIDE HOTEL, FACing Garfield pk.; grill; L, bus., surface; hotel service. 212 N. Hamlin, Kedzie 7000.

TO RENT—HOUSEKEEPING ROOMS.

South Side.

INGLESIDE, 6158—2-3 RMS., $28-$42.50; 1-3 rms., unfurn., $15-$35. Mid. 5145.

KIMBARK, 6526—1-2 RM. HSKPG.; RUNning water; newly decor.; nr. I. C. and L.

LAKE PARK, 4534—NEWLY DEC., NICELY furnished. Clean. Good trans. Reas.

MICHIGAN, 2505—1, 2, 3 R., EVERYTHING furn., $3 wk. up; slpg. rms., $2.50 wk. up.

UNIVERSITY, 5130—2 LG. RMS.; PIANO, stud. couch; refg.; shw. bath; will separ.

WOODLAWN, 6017—CLEAN, WARM 1 AND 2 rm. furn. apts.; slp. rms.; $2.50.

535 W. 62D—1-2-3 RMS., WARM, LIGHT, newly dec.; rms. all con.; gd. trans. $2-$7.

North Side.

EASTWOOD, 838, 4634 N.—2 ROOM FRONT apt.; 1st floor; adults; $6.50.

FULLERTON, 918—NEWLY DEC. 1 RM. kitch., $3.50 week up; all transportation.

HAMPDEN-CT., 2741—DIV.-PARK; 2 RMS. Real kit., priv. pch. $6. 3 rms., pri. bath.

LA SALLE, N., 1525—NEAR LINC. PK.; cln. hskp. rms.; r. w.; maid serv.; $2.50-$5

MAGNOLIA, 4532—LG. 1-2 R. PULLMAN kitnts., rollaways, priv. pch., frigid.; $4 up.

MAGNOLIA, 4441—3 RMS., NICE. FURN.; 2 BEDS, BATH, REFRIG., ALL TRANS.

WRIGHTWOOD, 610—NICE PUL. KITS., $4, $4.50; 3 and 4 rm. apts. $8. All convs.

West Side.

WARREN-BL., 1908—2 AND 3 RM. APTS., $3 and $4 each. Reliefs accepted.

BOARD AND LODGING.

North Side.

SHERIDAN, 5643—HSE; FRT. DBL., SGL., pri. bth., exc. mls. Home fac. bch. Sun. 9319

Convalescent Homes.

HOME FOR AGED, INFIRM, MILD MENTAL AND CONVALESCENTS. MID. 1605.

WANTED—TO RENT—ROOMS.

LADY WISHES COOL RM., 1ST FL., NEAR 63rd. I. C. Address M A 205, Tribune.

COMFORTABLE ROOM—VIC. STONY ISland-av. and 63d. Address D M 477, Tribune.

HOTELS AND APARTMENT HOTELS.

MORE for Your MONEY

SPECIAL RATES: $7 PER WEEK, $1.50 DAILY.

Fort DEARBORN Hotel

Corner La Salle and Van Buren. 550 rooms, 18 story fireproof bldg., newly decorated, furn. Large, attrac. outside Rms. in a modern LOOP hotel close to your work and downtown activities. Fine restaurant. OPPOSITE LA SALLE-ST. STATION.

WELLINGTON ARMS

2970 SHERIDAN-ROAD.

Smartly furnished 1-1½-2 room kitchenette apartments; completely equipped; overlooking Lincoln Park and the lake; 15 minutes from loop. Furnished and unfurnished. Rates begin at $45. Daily rates, $2.50 up. SEVERAL NEWLY CREATED BEDROOM APTS. NOW AVAILABLE.

DEARBORN PLAZA

KITCH. APTS., $45 MO. UP.

KITCH. APTS., $12.50 WEEK AND UP. ROOMS, $9 PER WEEK; DAILY $2.50 Newest 15 story bldg. on the Gold Coast. Walking distance to loop. 1032 NORTH DEARBORN-STREET.

$5.50 WEEKLY $5.50

All rooms with private showers. Transients, $1.50 sgl.; $2 up double. HOTEL CARLING. 1512 N. La Salle-st. Mohawk 1200.

$5—$5—$5—$5

a week; each room completely decor.; priv. bath; L, surf. tr.; out-of-town guests invited. PERSHING HOTEL, 6400 COTTAGE GROVE.

1244 N. Dearborn Hotel.

300 rooms in this beautiful hotel with swim'g pool and gym.; walk. dist. Sup. 4980. $5 WEEKLY—$1 PER DAY UP.

830 SO. MICHIGAN HOTEL.

Overlooking Grant Pk. Lge., airy rms., newly dec., furn.; low as $5 wk. $1.50 dly. Wab. 8411.

— — — LINCOLN PARK ARMS — — — Apts. or hotel rooms, day, week or month. 2738 PINE GROVE. NEAR DIVERSEY.

WACKER HOTEL. NEW FIREPROOF OUTside rms.; private baths. $7 wk. up. 111 W. Huron-st., corner Clark. Select clientele only.

BALTIC HOTEL. 5107 KENMORE. Newly decorated, quiet, refined tenancy; full hotel service; nr. all trans. $5. Long. 9220.

739 BELMONT—LAKE VIEW HOTEL KIT.; elev.; comp. serv. Lake View 8722.

NEW PAXTON HOTEL, 1432 N. LA SALLE. $1.50 sgl., $2 dbl., up daily; $5 weekly.

HOTEL LINCOLN—CORNER CLARK, LINcoln and Wells. 300 Outside Rooms.

BELAIR HOTEL. $7 WEEK UP. 420 DIVERSEY-PARKWAY. BITT. 4000.

ROOMS AND FURNISHED APARTMENTS from $2.50. Hotel Maryland, 900 Rush-st.

STEVENS APTS.—MICHIGAN-AV. AT 7TH. FOR INFORMATION PHONE WAB. 4400.

HOTEL RALEIGH, 648 NORTH DEARBORN. Single, $5; double, $6. Free parking.

APARTMENTS AND ROOMS TO SHARE.

A COMPLETE ROOM, APT., AND BOARD service. Chicago Room Registry. Dea. 2713.

CORNELL—LADY SHR. OR RT. BEAU. 4 R. cpl. or 2 same empl.; I. C., pk. Pla. 3394.

LADY WITH CHILD, S. WILL SH. 5 RM. apt. same, or cpl. Address M B 258, Tribune.

BUS. GIRLS—SHARE LG., ATTRAC. APT., same, reas. Have hskpr. "L," I. C. Mid.4979.

LADY-SON SHR. LSE. APT. SAME OR CPL. Have furn. Address L X 235, Tribune.

WIDOW WANTS 1 OR 2 MIDDLE AGE LAdies to share 3 rm. apt. 1515 E. 54th-st.

TO RENT—HOUSES.

South Side.

7 RM. BUNGALOW—2 CAR GAR., SIDE dr.; $75. 8226 Crandon. Columbus 8311.

North Side.

6732 BOSWORTH—8 RMS.; LARGE LOT. Dandy home; $65. Mr. Kern, Shel. 8600.

1131 LUNT—8 ROOM BRICK HOUSE; ½ block from lake; large lot, garage. $95.

Northwest Side.

MOD. 6 RM. BUNG.—NR. SCHOOLS, GOOD trans. 6216 N. Oak Park-av. $50. Inq. tenant or Morton, Franklin 8501.

BUNGALOW—5 RMS., LARGE SUN PARlor; on Big Oaks golf grounds. Linc. 6108.

SAUGANASH—7 ROOM RES., 2 BATHS, $85. May 1st. Ph. Ran. 2300 to inspect.

Suburban—West.

BEAUTIFUL 4 ACRE COUNTRY PLACE ON edge of Hinsdale, 6 rooms, 2 baths, 2 car garage, 3 rm. apt. above. Fruit trees, fish pond. Adjoining golf club. $150 month. Call Hinsdale 56. Miller Real Estate.

WANTED—TO RENT—HOUSES.

BUNGALOW—VICINITY BELMONT AND Central. Address M B 416, Tribune.

TO RENT—APARTMENTS—SOUTH.

General List.

Choice May 1 Selections.

Modern bldgs. Convenient transportation.

6516 Harvard, 2½ rooms..............$37.50
6515 Harvard, 4 rooms, de luxe.......$47.50
7618 Colfax, 4 rooms.................$45-$50
6640 Yale, 4-5 rooms.............$42.50-$50
6830 Normal, 6 rooms, 2 baths......$85-$90

Englewood 3000. Agents on premises.

4303 OAKENWALD [1100 EAST]—3 AND 4 rooms, $22.50 and $25. L. I. C. transp.

7130 MERRILL—3 AND 4 ROOM APARTments, free gas. $40 to $50.

One, Two, and Three Rooms.

6548 YALE-AV.—2 ROOM MODERN APT., electric refrigeration. R. Isl. transp.

9050 S. ASHLAND—3½ RMS., FREE ELEC. refrig.; inador; bedrm. See Mrs. Becker.

3 ROOMS—LIGHT, AIRY; 2 BLOCKS I. C. $35 month. 434 E. 109th-street.

7757 WINCHESTER — 3 ROOMS. FREE electric refrigeration. $40.

TO RENT—APARTMENTS—SOUTH.

Four, Five, Six Rooms, and Larger.

RUSKIN HALL APTS.

5715 KENWOOD-AV.

DE LUXE 7 ROOMS, 3 BATHS. NEAR U. C. CAMPUS AND SCHOOLS. LARGE SUNNY ROOMS. GLASS ENCLOSED SHOWER. CEDAR CLOSETS. GOTHIC GALLERY. TILE KITCHEN. ELEVATOR. WILL DECORATE TO SUIT IN ADVANCE OF MAY 1ST OCCUPANCY. DOR. 7900.

6 ROOMS—$95.00

2 tile baths, Mod. kitchen, Arched doorways. Enamel woodwork. Cross-ventilation. Porch. Awnings. Beautifully kept bldg.

5309-43 Harper-av.

Janitor will show—5319

WHERE IN SOUTH SHORE

can you find such a sunny 7 room apt. as here in this detached 3 apt. bldg., with side drive garage? Exclusive location near lake, blvd., I. C., etc. Seldom available. Inspection invited. Gentiles. Owner, 2d apt. 2518 E. 72d-st., or phone So. Shore 6546.

EAST VIEW PARK

AT 54TH-STREET.

FRONTING LAKE AND OUTER DRIVE. 4 TO 8 ROOM APARTMENTS. 2 AND 3 BATHS. Office 5427 EAST VIEW PARK. MID. 2105.

SOUTH SHORE VILLA,

69TH AND SOUTH SHORE-DRIVE.

5 ROOMS, 2 BATHS,

1ST AND 3D FLOORS—$87.50-$95.

1519 E. 54th; 4-5 ROOMS..........$40-$45
1420 E. 67th-place; 5 rooms........$47.50
N. E. Cor. 56th-Dorchester; 5 rooms.$62.50
S. W. cor. 50th-Dorchester; 5-7 rms.$60-$75

SCHMIT & WATT.

40 N. Dearborn. Ran. 1984.

4613-21 WOODLAWN-AV.

Large 6 room apts.; G. E. refrigeration; excellent location; bargain at $45 and $47.50. See janitor.

4532 DREXEL.

7 ROOMS, 3 BATHS, $75.
9 ROOMS, 3 BATHS, $115.

5 Rms., Lg. Sun Parlor, $55.

5306 Woodlawn-av., large, light, outside rms., inador, refrig. Orr Realty, 1315 E. 53d.

1134 E. 45TH-ST.—FIVE ROOMS. G. E. refrig.; decorate to suit, $45. R. M. O'BRIEN & CO., 111 W. Washington-st. Randolph 3062.

4-5 Rms., Lg. Sunp., $45-$55

5306 Woodlawn-av., lg. lgt. outside rms., inador, refrig. Orr Realty, 1315 E. 53d-st.

4 ROOMS, REFRIG., $35.

All light outside rms., priv. porch. 26 W. 66th-st., cl. to transp. McClun, 217 W. 63d-st.

7 RS., 5459 HYDE PARK-BL.—$90. IMM. poss. Mod. thruout, 2 baths, ext. lav., sun parl. Inquire 1701 E. 55th. Hyde 6171.

5413 CORNELL—6 RMS., 2 BATHS; 7006 Clyde, 6 rms., 2 baths., glzd. porch, Sun parlors, ample closets. $75. Fair. 7500.

7440 JEFFERY-AV.—6 LARGE, LIGHT rooms, 2 baths, in 3 flat; exposure on 4 sides; garage; near schools.

5467 INGLESIDE—4½ AND 5½ ROOMS; 3 large clothes closets, inador bed; free electric refrigeration; $45 to $50.

6949 SANGAMON-ST.—4 AND 5 ROOMS; electric refrigeration. $40 to $47.50.

6640 MARYLAND—4 AND 5 ROOMS; ELECtric refrigeration. $37.50 to $45.

7145 NORMAL—6 RMS., FRIG.; WELL kept bldg.; exc. tra. Barg. $60. Nor. 2890.

1040 W. 87TH-ST.—3½ ROOMS. G. E. REfrigeration; free gas. Agent on premises.

625 W. 73D—4 AND 5 ROOMS; ELEC. REF.; inador bed. Rock Isl. trans. $37.50-$42.50.

6548 YALE-AV.—4 ROOMS, MODERN APT.; electric refrigeration; R. I. transportation.

7343 YATES—LGE. 6 RM. MODERN; GLZD. porch; side drv. 2 blks. I. C. Reg. 3522.

NORTHEAST CORNER 49TH AND COTtage Grove—4 rooms, elec. refr., $40-$45.

1218 E. MARQUETTE-ROAD, 1ST—6 RMS., I. C., bus trans.; refrig.; $45. Hyd. 7000.

TO RENT—APARTMENTS—SOUTHWEST.

Four, Five, Six Rooms, and Larger.

4 AND 5 RM. DE LUXE APTS.—CANV. walls, fireplace, open bookcases, tile baths, inlaid linoleum, incinerator, free refrig., newly decorated. April 1 or May 1. $60-$70. Gentiles. Open 2 to 5. 6644 S. Whipple.

TO RENT—APARTMENTS—NORTH.

General List.

3-4-5-6 ROOM APTS.

At Lincoln Park. Newly remodeled; electric refrigeration; 10 minutes loop..$40-$80

D. F. CRILLY & CO.,

1706 N. Wells-st. Lincoln 5732.

2000 LINCOLN PARK WEST

Directly Opposite Lincoln Park. 2-3-4-5 Rooms. $50-$150. Attractive Apts. Excellently Maintained. PETER F. REYNOLDS. LINCOLN 3633.

734 WRIGHTWOOD.

3-4-5 room apts., 2-3 beds. Free gas. See agent on premises or call Randolph 6171.

1206-30 JARVIS—AT LAKE; BEAU. 2½-4-5 rooms, 3 to 6 cedar clos. each; 1 block bus and L; Gentiles. $47.50 up. Rog. Pk. 4825.

2555 LINCOLN-AVENUE—3 AND 4 RMS.; stove heat; newly decorated; only $14 up. Diversey 9500.

3, 4, 5 RM. APTS.—IN-A-DOR BEDS; LGT., airy; free refrig. Manager on premises. 3839-45 Greenview-avenue.

One, Two, and Three Rooms.

415 FULLERTON-PKWY.

2-2½-3 ROOMS, $55 UP. Opposite Lincoln Park. Free gas, refrig. PETER F. REYNOLDS. LINCOLN 1518.

3 ROOMS, $37.50.

2854 MILDRED. Modern bldg. See janitor on premises.

THE WELLINGTON ARMS HAS A FEW 1½ rm. unfurn. apts. at $45 up. Several newly created bedrm. apts. now avail. Wonderful val. for the loc. 2970 Sheridan-rd. Bit. 4600.

. . . . 1, 2, AND 3 ROOMS . . . . New 7 story elev. bldg.; ultra mod.; col. tile bath; mech. vent.; free gas and refrig.; carpets. 1505 Morse-avenue. Sheldrake 8820.

SUBLEASE TO OCT. 1—VERY DESIR. 2 rm. unfurn. apt.; price below pres. rents. Call eves., 10 W. Elm, Apt. 705. Del. 3596.

—OAKDALE, 649—MOD. 2½ RM. APTS.— Airy, sunny; glazed porch; free gas and refrig.; near park; $35-$40. Sheldrake 0100.

1726 ESTES-AV.—BEAUT. 3½ RMS. CANvas walls. All trans. Agent on premises.

2500 N. RACINE—2 RM.; LIV. RM., IN-A-dor bed; kitch. and dinette; $32.50.

TO RENT—APARTMENTS—NORTH.

One, Two, and Three Rooms.

677-85 WRIGHTWOOD-AV.

2½ rooms; front apartment; electric refrigeration; $37; [2600 north] ½ block Clark-street car. Agent on premises.

1140 N. LA SALLE—1½-2-2½ RM. APTS., $34 up; 24 hr. switchboard. Lincoln 5900.

Four, Five, Six Rooms, and Larger.

4 AND 5 ROOM APTS.

AVAILABLE MAY 1.

1523 LUNT-AVENUE.
7000 N. PAULINA-STREET.
2000 ESTES-AVENUE.
1850 LUNT-AVENUE.
6900 HILLDALE-AVENUE.
1775 GRANVILLE-AVENUE.

For information and prices on these modern apts. see agent at each address, or call

J. R. RITCHIE,

ROGERS PARK 10113.

MAY 1ST OCCUPANCY.

5 corner rooms, new bldg., canvas walls. Tile kitchen and bath; free gas and refrigeration; playground ....$60 6101 NORTH HOYNE-AV.

6 rooms, 2 baths, $75; large and very bright; G. E. refrigeration; heated garage; 2 blocks to train. 6428 N. DAMEN.

WALTER T. LARSON,

5157 N. Clark. Long Beach 7150.

GEORGIAN COURT APTS.

— — OVERLOOKING LINCOLN PARK — — 1710-34 N. La Salle-street. Beau. 4 to 6 rm. apts. All lge. outside rms. Elec. refrig. Modern. $62.50 to $75.

D. F. CRILLY & CO.,

RENTING OFFICE. 1706 N. Wells. Lincoln 5732.

1628 LUNT-AVENUE.

4 rms.; lge., light, mod. apts.; 2 blks. to L and street car trans. Craftex walls, tile shower baths; very reas. rent. Inq. janitor or call Fra. 0353.

Chicago Realty Mgmt. Corp.

442 WELLINGTON

8, 9 and 10 rooms. Plenty of closet space; 4 and 5 baths; commission to brokers. See agent on premises or call Randolph 6171.

2335 COMMONWEALTH.

6 rooms, 2 bath apts.; elevator bldg. In Lincoln park off Fullerton. $120 month.

WILLOUGHBY & CO.,

CENTRAL 5050.

1031 BRYN MAWR.

10 rooms; 3 baths; high grade building; large light rooms. Good transportation and shopping; reasonable rent. ARTHUR KRUGGEL & CO., Long. 5531.

1442-44 LUNT-AV.

[CORNER GREENVIEW.] 4 and 5 rms. with sun parlor; excel. loc.; L trans.; redec., G. E. refrig. Inq. Jan., 1444 Lunt, or call Fra. 0353.

7014 SHERIDAN-RD.

Large 4 room apt. in front of bldg.; exceptionally light, cheerful apt. Painted walls. $52.50. See janitor.

BEAUTIFULLY APPOINTED 7 ROOM APT.; elevated building; 31 ft. living room; 3 baths; stall shower; north, east and west exposure; attractive rental. Apply resident mgr. 433 Briar-place Buckingham 1131.

— 2626 TO 2636 LAKE VIEW-AVENUE — Conservative, handsome, homey 6-7-8 room apts., facing Lincoln Park. Every service and equipment that makes the older apartment desirable. Janitor on premises.

4638 CLARENDON-AV.

4 rms., 1st fl., liv. rm. 23x12, overl. lake, outer dr., lge. recept. hall, mod., hi-gr. bldg.

4 ROOMS, $37.50.

5336 WINTHROP-AV. All transp. See janitor on premises.

1603-09 AINSLIE—NORTHWEST CORNER Ashland; 3½ rms., free gas and refrig. Inadors; well maintained bldg. $42.50. Agent on premises.

2339 COMMONWEALTH, 4-C—5 SPA. RMS., 2 baths, 2 exp's. wond. clos. space. Avail. on sublease to Oct., 1938, at 1936 barg. price. Any time Sun. or Sup. 2193 for appt. wk. days.

1507 GRANVILLE.

4-5 large, light rms.; newly decorated. See agent on premises or call Randolph 6171.

1444 ELMDALE-AV.—6 ROOMS, 2 SLEEPing porches, colored tile bath walls. All rooms large, light, and airy. $75. John J. Kern, Inc., 1520 Devon-avenue. Shel. 8600.

5903 WINTHROP—BEAU. NEW BLDG., 5 rms., front, canvas walls, tile bath, crystal fixtures; refrig.; $75. Nr. lake, schools, transport. Gentiles. Owner, C. S. Jones.

843 GALT-AV. [4450 N.] AT CLARENDON-av.—5 front rooms, $50; 4 light rooms; private porch, $40. H. W. CROXTON & CO. 4723 Broadway.

— — FOUR-FIVE ROOMS, $45 UP — — Convenient to lake; all transportation. F. A. HILL & CO., 6973 SHERIDAN-RD. ROGERS PARK 7278.

8 Large Rms., 3 Baths.

Extra shwr. stall, 11 clos.; tile bths., kitch. Free refr. 6130 N. Mozart. Gentiles.

6536 GLENWOOD, 3D APT. — 6 LARGE light rooms; sun parlor; near Loyola "L" and St. Ignatius church, $75. CROXTON & CO. Longbeach 6622.

1440 JARVIS, 2D—HANDY TO "L" STAtion; 6 rooms, 2 baths, sun parlor. H. W. CROXTON & CO. 4723 Broadway.

4628 MALDEN-AV.—IN 6 APT. BLDG.; light rooms; good trans.; 7 rooms, $50. CROXTON & CO., 4723 Br'dway. Long. 6622.

1348 ROSEMONT, 2D—4 ROOMS; SO. front; pri. porch; rent $40. H. W. CROXTON & CO. Longbeach 6622.

5682 RIDGE-AV.—5 LIGHT ROOMS; SUN parlors; large porch. Rent $52.50-$55. H. W. CROXTON & CO. Longbeach 6622.

4-5-6 RMS., LIGHT, AIRY APARTMENTS. 1 block outer drive and park. All transp. 743 Irving Park. Lakeview 7671.

5 RMS., MOD. APT.; ENCLOSED SLP. PCH., steam; refrig.; ivory woodwork; Gentiles. 1535 Ardmore-avenue. Apply at 1st Floor.

— — — 4 LIGHT ROOMS, $37.50. — — — Stm. ht., extra inador bed, elec. refrig. 7231 Hilldale. Wellington 6116. May 1st.

— — — 912-922 LAKESIDE-PLACE — — — 4 room apts. Price, $37.50. East of Sheridan-road. See Janitor.

6 ROOMS, 2 BATHS; LIGHT AND MODern; in 6 apartment building; garage; near Howard. Rogers Park 0458.

6 BEAUTIFUL, LARGE, LIGHT RMS., 2 tile baths, sun parlor; ex. loc. near Outer drive. 704 Buena-avenue. Wel. 2688.

— — — 6 SPACIOUS ROOMS — — — Extra lav.; free gas, refrig.; near schools, tr. $65. See agt. 6712 N. Clark. Rog. 6360.

5 ROOMS—SLEEP. PORCH; MODERN 2 apt. bldg. 1st floor. Large, light rooms. Adults. $60. 5853 N. Fairfield-avenue.

5 LARGE ROOMS WITH SUNPARLOR, glazed porch, elec. refrig., large closets; nr. Edgewater Beach station. 1255 Foster.

5001-09 N. ASHLAND-AV.—4-5 RM. APT'S. Light and airy; elec. refrig.; good trans. and stores. Reasonable rent.

1252 DEVON—MOD. 4 R.; REF., $37.50. 901 Gordon-terr.; 4118 Brdwy.; mod. 4-5-6 r., lge., lt., refrig.; $40-$45-$50. Dea. 0356

1024 LELAND-AVENUE—5 ROOMS, $35. Light, comfortable rooms. H. W. CROXTON & CO. 4723 Broadway.

4 ROOMS, $55; 6 ROOMS, 2 BATHS, $85. colored tile and shower; ultra modern. 4616 Clarendon.

1543-1551 N. WELLS—4-7 ROOM APTS., $30-$37; steam heat, electric refrigeration. Inquire office. 1552 N. La Salle.

2553 SUNNYSIDE-AV.—4 AND 5 ROOMS, available May 1. Keystone 5687.

824 OAKDALE—5 RM. ENG. BASEMENT. $32.50; excel trans. Avail. Apr. 1st.

5 LGE LGT. MODERN RMS.—ELEC. REF., good transp.; reas. 1115 Lill-avenue.

MODERN 5 RM. APT.; CLOSE TO ALL trans.; tile bath. 1436 Thome. Shel. 8465.

4825 N. HOYNE—5 BEAU. RMS.; CLOSED slpg. pch., nr. schools; trans. Long. 4210.

7 LGE. RMS., 2 BATHS, SUN PORCH, 2ND floor, cor. bldg. 5254 Wayne-avenue.

5 CLEAN, LIGHT RMS.—2D; STEAM, MOD. Small family. Gentiles. $37.50. 1111 Grace.

821-29 MONTROSE—4-5-6 RMS., $42.50 TO $60; comp. modern; gd. trans. Lon. 2821.

OAKDALE, 649—MOD. 4½ RMS. ENGLISH basemt. G. E. refrig. $40. Sheld. 0100.

550 ALDINE-AV.—4-5 ROOM APTS.; NEAR lake, school; excel. loc. and trans.; reas.

917 MARGATE—5-6 RMS.; SUNPAR.; 2 baths; free refrig.; $60 up; beach, bus, L.

MARSHALL FIELD GARDEN APARTMENT homes. 411 Blackhawk-st. Lincoln 2122.

808 BARRY-AV., 3D—6 LIGHT ROOMS, $35; steam ht.; L and surf. Lak. 6480.

5 RMS., 1ST.—TILE BATH, SHWR., REFR., h. w. ht. $50. Gar. opt. 4726 N. Artesian.

OAKDALE, 645-7—5-6 RMS. APTS. AIRY, light, el. ref. $42.50-$45. Sheldrake 4045.

6 ROOMS, 2 BATHS; TILE KITCHEN. 6317 N. Mozart-street.

5516 KENMORE—CARPETED 6 RMS., 2 baths, elv. bldg.; liv. rm. 24x16. Sun.0908

7 RMS., REMOD., BLT.-IN TUB, SHWR.; refrig.; $55. Rav. section. Well. 1100.

1906 N. PARK — BLOCK FROM LINCOLN park; 4 or 5 light rms.; refrig.; $35-$40.

TO RENT—APARTMENTS—NORTHWEST.

General List.

3½ and 4 Rooms, $40-$42.50.

2922 N. SACRAMENTO. Modern bldg. See janitor on premises.

One, Two, and Three Rooms.

2557-65 MONTROSE-AV.

3 room apts. Free gas and refrig.; $38.50. Inquire janitor at bldg. or call Fra. 0353.

2 RMS., $27.50-$30; IN-A-DOR; REFRIG.; ½ blk. to L at Lawrence-Kimball. 4810 Christiana. CANNING, Jun. 1114. Key. 1490.

TO RENT—APARTMENTS—NORTHWEST.

Four, Five, Six Rooms, and Larger.

6 RMS.—TILE BATH, SHOWER; REFRIG.; gar.; $55. 4211 N. Francisco. Ind. 5072.

6 RM. MOD. APT. WITH GARAGE—HT. water ht., reas. rent. 4605 N. Keystone.

6 RS., OIL HT.; DOUBLE PLUMB.; HEATed gar.; very reas. 3944 Wrightwood.

5 LARGE, LIGHT RMS. AND SLEEP. PCH. Reas. 3714 Wrightwood-avenue.

4105 N. SPAULDING—MOD. 4 R., $40. 4660 N. Spauld'g; mod. 5 r., $45. Dea.0356.

4249 DIVISION-ST.—5 RMS.; STM. HT.; modern; G. E. refrig. $42.50. Lenberg.

3009 AINSLIE—MOD. 6 RMS., LT., SUN porch; h. w. heat; refrig.; garage; $60.

3934 N. FRANCISCO—LOVELY 4 RM. flat; porch, garage; good trans.; $28.

2823 WELLINGTON-AV.

Large 5 room apt.; 3d floor. Rear porch, refrig., redecorated; good trans. 3 apt. bldg. Inquire C. Johnson, 2836 George-street, or call Fra. 0353.

2457 LOGAN-BLVD.

4 room corner apt. Inador bed. G. E. refrigeration; convenient location. $43. See janitor or call State 4670.

3948 DAKIN-STREET.

4 modern rooms with inador and free refrigeration. $47.50. See agent at bldg. or call State 4670.

4124 N. KEDVALE-AV.

5 ROOM APT.; RENTAL $65; includes refrig. and gas. Modern interiors, tile baths. Agent at bldg. or call State 4670.

Overlook. Park—Beau. View.

1400 N. Kedzie; 6 cor. rms., sun rm., mod., spac., lgt., dec., hi grade bldg. Immed. poss.

NEW BUILDING.

5315-21 W. Giddings—5 large, light rooms, modern. See agent on prem., or call Kil. 7968.

SUBLEASE—3½ RM. MOD. APT.; STM. HT., elec. refg., newly dec. Vacant April 1st. 6787 Olmstead-av., Edison Pk. New. 0895.

6 LARGE RMS.—MODERN, STEAM, LIGHT, Frigidaire, range; decorated; best trans.; janitor; reasonable. 2119 North-avenue.

4 RMS.—GAS, LITE, REFRIG., $40. 2745 N. Troy-street.

$31-$36—5 BRIGHT SUNNY ROOMS; FURnace; garage. Mills, 5552 North-avenue.

TO RENT—APARTMENTS—WEST.

One, Two, and Three Rooms.

1336-38 S. AUSTIN-AV.

Large 3½ rm. apts; mod.; redec.; refs. 1st and 2d floor. Inquire janitor or call Fra. 0353.

The Chicago Realty Management Corp.

5261 CONGRESS—3 LGE. RMS., EQUAL TO 5 rms.; free elect. refr.; $42.50. Est.0741.

3451 DOUGLAS — 2 RM. APTS.; ELEC., gas, refrig. included. $35. Crawf. 7575.

Four, Five, Six Rooms, and Larger.

4-5 ROOMS, $42.50-$55.

Large rms. and closets, electric refrig.; excellent transp.; good neighborhood. 5052 W. Washington-blvd. Sontz. Columbus 4924.

EXCLUSIVE 4 RM. APT.

Vitrolite bathrms., shower stalls, elec. dishwashers, ventilators, G. E. refrig., 24 hr. oil heat. See Mr. Rix, 5507 W. Huron.

3252 WASHINGTON-BL., 2D FL.—6 RMS.; dbl. plumb.; stm. ht.; Frig.; janitor serv.; inspect now. Phone Van Buren 9412.

5026 WASHINGTON-BLVD.—4 LIGHT MODern rooms; in-a-dor bed; free refrig.; rent $42.50. See janitor.

4 RMS., NEWLY DEC.; STM. HT.; G. E. refrig.; good trans.; $32; gentiles; adults. 438 S. Irving, now Bell-av. Seeley 3817.

— — N. E. COR. DAMEN AND IOWA — — 4 ROOMS, STEAM HEAT, $30.00.

INDEPENDENCE-BLVD., 1318 — 8 LARGE light rooms; refrig. State 3155.

S. W. COR. CRAWFORD AND GLADYS, 4-5 rms.; stm. ht.; $32.50-$37.50. See jan.

6 ROOM FLAT, HEATED, ALSO GARAGE. 2111 S. Spaulding-avenue.

TO RENT—APARTMENTS—SUBURBAN.

NORTH.

Evanston—19 minutes to loop.

474 SHERIDAN-RD.

Subl. to Oct. 1, 1938; lge. 4 rm. apt.; 1½ story liv. rm. and din. rm., overlooking lake; woodburn. fireplace, ample closet space. Will dec.; heated gar.; shown by appt. Gre. 5864.

6 LARGE ROOMS—ALL OUTSIDE EXPOSure; 2 tile baths, kitchen. Evanston's choicest apart. Exc. trans., shop. O'Malley, 3d apt. 123 Custer-street.

— — OUTSTANDING FOR PRICE — — 4 r. inador, 5 r., firep., $57.50-$80; 2 blks. Univ. Attrac. apt. Nr. L, bus. 803-Noyes-st.

551 ELMWOOD-AV., EVANSTON, 2D—EL. refrig.; $42.50. Randolph 3081.

TO RENT—FURNISHED APARTMENTS.

(See Also Hotels and Apt. Hotels.)

SOUTH.

2 Rms., Modernistic, $65.

Just completed; colored tile baths. Ven. blinds, gorgeous furn. and decorated, screened pch., maid serv.; near I. C. and Jackson Park. Shown by appointment only. Ph. Dor. 7510.

DORNELL APTS., 5326 CORNELL— 1 rm. pullmanette, 2 rm. dinette, $47.50-$52.50. New dec. Hotel serv. I. C. Fai. 9400.

LAKE PARK, 4917—CLEAN 1-3 RM. KIT. Frig. $5 up. Elec., gas, linen free. I. C.

2444 MICHIGAN-AV.—PRI. BATH; CLEAN AIRY KITS.; free gas, elec.; $3-$7 week.

5 RM. APT., BEAUT. FURN., OR WILL share with couple. 2348 E. 70th-place, 3d.

3911 ELLIS—1-2-3 RMS.; FURNISHED OR unfurn.; gas, ref. incl.; $32.50 up; all tr.

2 RM. FURN. APT., ELEC. REFRIG. 7716 East End-av., 1st. Sag. 5998.

COMPLETE SERVICE—QUIET; L, SURF., R. I., bus. Cut rates. 6818 Normal.Nor.6824

NORTH.

ANN LENORE APTS.

917 DAKIN-STREET [3950 N.]. 1-2-3 rm. apt. [bedr., in-a-dor], suit. 2, 3, 4 adults; elev. hotel serv.; newly dec.; gas, lt., refrig. free; nr. Sher. L, bus, surf.; reas.

— — — — — 840 AINSLIE — — — — — You will enjoy these homelike furnished apartments; 2½-3½ rooms. Unobstructed view of lake and park.

4310 CLARENDON-AV.

5 rms., 2 bedrms., reception hall, sun parlor. Also 4 rm., modern, good furn. 53 bus.

— 732 BITTERSWEET APT. HOTEL — Overlooking Outer drive [4100 N.], newly decorated 1, 2, 3 room apts. Ph. Bitt. 7460.

4 RM. BEAU. FURN. APTS.—BEDRM., INador, liv. r., dinette, kit., $50 up; avail. now; no child.; also unfurn. 5559 Magnolia.

2 E. BANKS—UNUSUAL APT.; 3 ROOMS, with kitnt. and bath; furn.; $85. Del. 9605.

6 R.—NR. LK., NICE. FURN., COMPL. NEW, dec.; G. E. refg. 814 Eastwood. Edg. 4110.

EDGEMERE APTS. 5443 WINTHROP — 2 rm kitchenette apts., $40 up. Edg. 2160.

SUBL.—6 RM. SUNPAR., 2 BATHS, GRAND piano, orientals, beach, bus, L. Edg. 8230.

4325 VISTA-TERR., NR. MONTROSE-CLARendon, 2-3 rms., comp. serv., elev. $42.50 up

4 RMS.—ATTR. FURN.; REFRIG., SHWR., $55-$57.50; ½ bl. lake, bus, L. 1333Touhy

3 ROOMS BEDRM. APT., EXT. BED, $47— Nr. Rog Pk., L. 6721 Glenwood. Bri. 4428.

MODERNISTIC 2 RMS.—LARGE, LIGHT, Frig., pch. Reas. 2838 Broadway. Lak. 3621

NORTHWEST.

3225 WILSON—5 ROOMS, $50. GET KEY next door. Juniper 4468 or Juniper 6450.

WEST.

"THE CHATEAU"—1-2-3 RM. FURN. APTS. 24 hr. hotel swbd.; twin beds; best trans.; Gentiles. 330 N. Austin-bl. Vil.8500.Aus.1417.

4 AIRY RMS., MOD.; COMPL. FURN.; EL. refrig. Exc. trans., elev., bus, one block. Reas. rent. 632 N. Parkside. Inf., Canal 7521.

WANTED—TO RENT—APARTMENTS.

WTD.—4-5 RM. APT., N. OR N. W. $40. Htd.,refr.Nr.schl. Address D M 539, Tribune.

TO RENT—STORES.

Central.

YOUR CHOICE.

Your choice of Space, Location, and Price should be found quickly and easily among one of these buildings, where choice suites are now available.

AMERICA FORE BLDG., 844 RUSH-ST.
MADISON-TERMINAL, 525 W. MADISON.
THE 840 N. MICHIGAN AVENUE BLDG.
BOYCE BLDG., 500 N. DEARBORN-ST.

ROSS, BROWNE & FLEMING, Managing Agents. 919 N. Michigan-av. Whitehall 7373.

OPPORTUNITY TO OBTAIN MICHIGAN-avenue location, near Madison, suitable for restaurant, women's wear, or retailer desiring approximately four thousand square feet of selling space with street frontage of twenty feet. For further details Address J S 21, Tribune.

140 N. DEARBORN BLDG.

Nicely arranged offices; mid-loop; all daylight exposure. Modern bldg. Rent reason.

South Side.

7822-26 COTTAGE GROVE-AV. — JUST compl. modern store, excel. loc. for any retail business; reas. rent. Farrell. Tri. 3835.

TO RENT—STORES.

North Side.

1902 IRVING PARK-BLVD.

Large heated store: near L station and transportation. Corner. Redecorated. Reasonable rent. Inquire at Bldg. or Call Fra. 0353.

4709-11 LINCOLN-AV.—NOW UNDER CONSTRUCT. Ready April 15. 90 ft. deep. Opportunity for up-to-date furrier. State 5654.

COR. STORE—5 RM. APT. NR. LINCOLN-Irving Pk.-Damen; oil ht.; store 25x75; suit. tavern or lgt. mfg. $125. Edg. 4627.

18 W. DIVISION-ST.—ESTABLISHED LOCATION for high grade food shop, delicatessen, or meat market. Randolph 3477.

STORE—1210 BRYN MAWR; LIVE BUSINESS center at Broadway-Ridge. Del. 7519.

STORES—3165-3169 BROADWAY; CHAIN loc. See owner, I. Ettelson, 551 Belmont.

Northwest Side.

S. W. Cor. Fullerton-Cicero.

Excellent transfer corner; large space 32x61 in modern bldg.; remodeled recently; outstanding space on N. W. Side. Immediate possession at reasonable rent. Wm. Joern & Sons. Berkshire 3690.

3941 IRVING PARK-BLVD.—STORE, 18X55. Suitable first class fruit and vegetable market. Rent $65 mo. Randolph 3477.

Suburban.

2 LOOP STORES—JOLIET; ANY BUS. LOW rent. Morris Invest. Co., 105 W. Adams.

TO RENT—OFFICES AND SHOPS.

Central.

20 E. JACKSON BLDG.

BAIRD & WARNER MGMT., ROOM 800. Private office and reception room..........$25 Large, light office, suitable for architect. $50 BETWEEN WABASH-STATE. HAR. 7400.

DESK SPACE AND SPACIOUS PRIVATE offices, carpeted floors, new furniture, ideal surroundings, full service; reasonable rent; 2d floor. 100 North La Salle-street, or phone Mr. Nelson, Franklin 9400.

32 N. STATE, S. W. COR. WASHINGTON—Attractive offices, north light, night service, center loop; sgl. room furn., $20; with reception rm., $35 up; beautiful desk space. Phone, steno. SWIGART & CO., Room 601.

ATTRACTIVE FURN. OFFICE—CONSISTING 2 private offices and recep. rm. Completely carpeted, in Medical Arts Bldg. Sublease at reas. rental. Webster 2179.

— FURNISHED PRIVATE OFFICE, $20 — RECEPTION ROOM; PHONE AVAILABLE. DESK RM., $10; BLDG. WELL LOCATED. 82 W. WASHINGTON-ST. ROOM 420.

FURN. PRIV. OFFICE—LIGHT COR. ROOM; carpet; secy. and phone serv. incl.; $17.50-$27.50. 203 S. Dearborn-st. Webster 1693.

WESTMINSTER BLDG., 110 S. DEARBORN. Exceptionally desirable daylight offices. FRANKENSTEIN & CO. CENTRAL 5753.

WELL LIGHTED OUTSIDE OFFICE IN LA Salle-street district. Furnished or unfurnished. Randolph 0163.

OFFICE STUDIO OR DISPLAY SPACE—P. O. in bldg.; low rent. EDWIN J. BOWES JR. & CO., 154 E. Erie-st. Whitehall 6026.

INDIVIDUAL OFFICE & SEC. SERV., INC. Mail, phone, desk space. 201 N. Wells.

PRIV. OFFICE WITH SECRETARIAL SERVICE. Suite 1414. 1 N. La Salle. Fra. 1557.

TELEPHONE, SECRETARIAL SERV., INC.—mail-phone, desk space. 333 N. Michigan.

ENGINEERING BLDG.—RM. 200; SECRETARIAL service. 205 W. Wacker. Ran. 7100.

MAIL-PHONE SERVICE—AMER. BANKERS' Insur. Bldg., 43 E. Ohio. R. 724. Sup. 1780.

$1 MO. UP—MAIL-PHONE SERVICE. DESK space; reliable. 203 S. Dearborn. Rm. 902.

Outlying.

5 Rm. Office Suites, $38 Mo.

with 2 large, 2d flr. advertising windows, overlooking Sheridan-rd., directly across from and midway between Lakeside and Pantheon theaters. Layout [includ. shower rm.] especially desirable for chiropractor, osteopath, chiropodist or beauty parlor. Apply bldg. mgr., 4701-13 Sheridan-rd. Long. 6636.

MOD. OFFICE SPACE. LIVE BUS. CENTER. 5604 Ridge-av., cor. Bryn Mawr. Del. 7519.

INDUSTRIAL PROPERTY.

FOR RENT—25,000 SQ. FT.; EXCELLENT for light manufacturing or industrial use. Freight elevator, shipping platform, garage for trucks. Location 9 East Ohio, corner State and Ohio, 10 minutes from loop. JOHN E. COLNON & CO., INC. 208 S. LA SALLE-ST. FRANKLIN 5252.

FOR RENT—15,000 SQ. FT., EXCELLENT for light mfg., storage, or indust. use. Switch track, shipping plat., freight elev., heat, sprkld.; in central mfg. dist. Bou. 2440.

BRICK BLDG. — 8,000 SQ. FT. FREIGHT elev., nr. switch track. Sale or rent. Also 12,500 sq. ft. concrete foundation. Switch track. Address M B 496. Tribune.

FOR SALE OR FOR RENT—6903 N. RIDGEway, 50x50 brk. bldg. on 60x125 lot. Liv. rms. in conn. Address M A 429. Tribune.

FOR SALE—2 STORY AND BASEMENT factory building, 25x108 ft. Floor load, 125 lbs. Corner location. 2835 N. Western-av.

COMMERCIAL PROPERTY FOR RENT—5,000 sq. ft., near north side; ideal for mfg. Address L X 464, Tribune.

FOR RENT—523 PLYMOUTH CT., 1ST FL. [store] and 2d fl., 75x100, in heavy fireproof bldg. HART & WHETSTON. State 8270.

IN THE LOOP, 1,200 SQ. FT., TO RENT, lgt. mfg. space. Plenty sunlight. New. dec. $50 mo. Inq. Lydickson, 189 N. Clark-st.

LOFT TO RENT—5,000 FT. LITE, SPRINKLED, heated; freight elev.; exc. trans. See janitor. 1720 Damen, or Fairfax 1426.

4,000-6,000 SQ. FEET—LIST OF 84 MFG. places; $40-$125. Harrington. Ran. 2311.

1,000-3,000 SQ. FT. MFG. SPACES; NR. loop. A.C.-D.C. curr. Chittick, Inc. Ran. 2380.

200,000 SQ. FT. CONCRETE SPKLD. BLDG. Track, blvd. front. Randolph 1828.

TO RENT—FACTORY SPACE, NEAR LOOP; sprinklered bldg. Engineer, 828 N. Wells.

HODGE, NICOLSON, AND PORTER, INC. FACTORIES-WAREHOUSES. STATE 7755.

WANT TO BUY 12,000 SQ. FT.; PREFER 2 story N.-N. W. Address M B 410, Tribune.

TO RENT—4,000 SQ. FT., LIGHT, HEAT, elevator. Reas. 1919 Clybourn-av.

WANTED—STORES, OFFICES, LOFTS.

PART OF STORE BY RELIABLE ELECT. contractor. Prefer one with office. Clerk to share. Bittersweet 9428.

SMALL LT. OFFC. FOR DRESSMAKER; Loop; cheap. Address L X 341, Tribune.

WANTED—GOOD LOCATION FOR TAVERN or nite club. Call Vinc. 10280.

OFFICE FURNITURE AND DEVICES.

ONE MODEL 66 MULTIGRAPH WITH ONE revolution power drive, automatic feed, envelope addressing attachment, 7 roll ink attachment, typesetter, address plate cabinet, 4,000 address plates. A complete equipment—never been used—will sacrifice. Address J P 44, Tribune.

— — — LARGEST SELECTION — — — AT LOWEST PRICES. Used high grade desks, chairs, filing cabinets, transfer cases, safes, Kardex time clocks, Address. mchs., cabts., frames, Mimeograph. We BUY & SELL. 39 N. Halsted. Hay. 2730.

Closing Out Sample Files, DESKS, CHAIRS, BOOKCASES. CENTRAL 4820.

500 STEEL LOCKERS, STEEL SHELVING, storage cabinets, steel desks, chairs. CENTRAL. 20 W. Hubbard. Del. 8495.

ADDRESSOGRAPH—MODEL 932, ELECTRIC, brand new. Price reasonable. Phone Catlow, Randolph 2500.

40 DESKS, 90 CHAIRS, STEEL FILES, b'kcases, steel shelv., tables. 3917 Sheridan.

WE BUY AND SELL OFFICE FURNITURE. 1027-29 MADISON-ST. SEELEY 2056.

TYPEWRITER, $10; DUPLICATOR, $12; Dictaphone, $25. Pruitt, 172 N. La Salle.

DIRECTOR TABLE—8 FT. FINEST MAHOG. Like new, $85. See Trustee, 148 W. Kinzie.

WANTED—OFFICE FURNITURE AND 2 typewriters. MR. EBER. Brunswick 2425.

WANTED—DESKS, FILES, SAFES, ADDING-calc. machines; no dealers. Ran. 4780.

LARGEST COMPLETE STOCK NEW-USED. Kendrick, 218 W. Jackson. Cen. 4325.

BARGAINS—LARGE SELECTION OF NEW and used office furn., reas. 236 W. Lake-st.

WE BUY AND SELL — KARDEX OFFICE furniture. 1110 S. Wabash-av. Web. 3711.

NEW, USED DESKS, CHAIRS, TABLES, FILING, transf. cases. 160 W. Lake. Ran. 0123.

BARGAINS—EXEC. DESKS, FILING EQPT., bookcases; storage cab. 172 W. Monroe.

STORE AND BAR FIXTURES.

STORE FIXTURES, TAVERN FIXTURES, hamburger and lunch equipment; large stock, new and used. The lowest prices. Easy pay. Chas. Bender Co., 608-14 N. Wells.

COMPLETE STORE FIX. FOR SALE—WALL cases, showcases, counters, tables; gd. cond. Moderately priced. Central Typewriter Exchg., 219 W. Washington-street. Cen. 1820.

SELLING OUT—PHOTO. DELIC. 10 FT. bar, scales, cash registers, slicers, shelving and counters, reas. 6th floor, 501 Plymouth-ct. or call Sta. 3488. Open Monday.

BUTCHER COUNTERS, 28 FT. BROMANN Brothers; model base and front; complete with coils and machine; no reasonable offer refused. 551 W. Washington-street.

HAVE 6 AND 8 FOOT REFRIGERATOR counters; also soda fountain; cheap. 220 W. HURON-STREET. OPEN SUNDAY.

MANICURE TABLES, $5; DRYERS, $7; wav. mach., $45; used. Paidar. 1120 N. Wells

STEEL VAULT—10X15 FT.; 2 DOORS; suit. for furs, dresses. Greenleaf 6100.

GROCERY STORE—ICE BOX 3X6X6. Cheap. 2815 W. 63d-street.

2 USED TAVERN OUTFITS—BARGAIN. Chicago Store Fixture Co., 1708 S. State.

AUCTION SALES.

WILLIAMS BARKER & SEVERN CO. — Furniture, carpets, general household goods. 229 South Wabash. General Auctioneers. TELEPHONE HARRISON 3777.

SPORTING GOODS.

BASEBALL AND SOFTBALL UNIFORMS, $5 dz. up. Vodraska, 3359 W. 26th-street.

REAL ESTATE—GENERAL.

— — BUY — — BUILD — — OWN — — — A LOT — A HOUSE — A HOME — FRANK DE LUGACH. 2339 West 95th-st.

REAL ESTATE—APARTMENT BLDGS.

South Side.

— — MUST SELL FINE 2 FLAT — — A REAL HOME WITH AN INCOME. 7524 Stewart-av.—Sun parlors, sleep. porches, nat. fireplaces, showers, G. E. refrigs., vacuum combination heat; lot 67x130. See This Today and Make Offer. A. Eugene Crossman & Co., 7500 S. State.

N. E. COR. 45TH AND VINCENNES—18 apts. Rents $8,100. Price $32,000. All cash. Other similar properties. S. Yondorf & Co., Inc., 134 North La Salle-street.

2 APT. NEAR R. I. BRAINERD STA.—Mod. bldg. 2 c. gar., elec refrg. glaz. pchs. Barrett Bros., 9041 S. Ashland. Ced. 1600.

DE L. 3 APT., NR. 91ST-LOOMIS, CANV. walls, tile baths. Pr. $16,800. Ced. 1201.

2 APT., BR., 5-5; ST. HT. EL. REF. 2 CAR br. gar.; $3,500 cash, bal. tms. 7916 S. Ada.

Southwest Side.

MODERN 6 APT.

6240-42 S. TROY. Extra large 5 room apts., elec. refrig., enclosed sleeping porches, 8 car brick garage. Annual income $4,200. Price $25,000. JOHN McCARTHY & CO., 1405 W. 63D-STREET. REPUBLIC 5000.

North Side.

3 APT. BLDG. $13,500.

Rogers Park octagon front, 3-6s, tile bath; 2 car garage. Mortenson & Johnson, 5922 N. Clark. Longbeach 4220.

6 RM. NEW BRK. BUNG.—DANDY $5,400 6 flat, 4 rms., s. p., 4 gar. Extra. $15,000 12 flt., s. por., inc. $6,600. Pr. $33,000, tms. 36 flt., 1½-2½-3½s, Inc. $13,230. Pr. $50,000 Rutherford & Harding. 5061 Bdw. Lon. 5332.

BRICK 2 APT.—6 ROOMS EACH. EAST Rogers Park; oil steam heat, lot 35x170, near lake, Sheridan-rd., churches, schools, shops. Bargain, $11,500. Rogers Pk. 0458.

$8,100, TERMS—2 FLAT BRICK; 5-6 ROOM, tile roof, sun parlor, h. w. heat; 2 car gar.; 30 ft. lot; nr. Kimball-Foster; poss. 1st fl. Felbinger, 2344 N. Cicero. Berk. 8080.

2 APT.—6-6 ROOMS; 40 FT. LOT; NEAR L and bus. Price, $7,000; terms. JOHN J. KERN, 1520 Devon. Sheldrake 8600.

3 FLAT, 6 RMS., $60 EA. ONLY $13,000. School, stores, trans. nearby, 3 c. brk. gar. Hofmann & Co., 6408 N. Western. Bri. 4000.

$1,000 CASH REQ.—3 FLAT BRK. 5 RMS., 2 c. gar., Oakdale nr. Lincoln; bal. like rent. Wirks, 1166 Diversey, L. V. 1410.

MOD. 2 FLAT BR. 5-6 R., GAR. IMMED. poss. Terms like rent. Dette. Buc. 2015.

Northwest Side.

SACRIFICE—2107 N. SAWYER; 2 FLAT brick; sun parlors; hot water heat; garage. $6,500. Link. 2423 North-avenue.

ESTATE—COR. MOD. 16 APT. INC $6,300. Sac. $30,000. Mayer, 5706 W. 23d-st., Cicero.

3 FLAT—LOGAN SQUARE. $1,250 FOR deed, bal. mtge. Address C O 316, Tribune.

West Side.

ATTRACTIVE 18 SMALL APTS. — NR. Washington-Austin at 2-3 former bond issue. Address L K 434, Tribune.

REAL ESTATE—BUSINESS PROPERTY.

South Side.

YOUR OWN BUSINESS . . . . in your own bldg. is the safest hedge against inflation. See this store and apt. bldg. today at 1356 W. 79th. Store suitable for many lines of business. 5 rm. apt. Modern with tile walls in bath. Hot water heat, 2 car brick garage. Priced for quick sale. Phone Radcliffe 7300. DONALD F. MOORE. 7748 S. ASHLAND.

1651-3 W. 47TH-ST.—½ BLK. FROM LARGE dept. store, 47th-Ashland. 2 story brick on 50 ft. frontage, 2 fine stores, 4 flats. Low rental. $3,400. Bondholders will sac. for immed. sale. A bargain. NORMAN GEYER & CO., INC. 4801 S. Ashland. Boulevard 7700.

North Side.

1 Story Stores—Nr. L Station.

6552-4 SHERIDAN RD.—1 story brick, three modern stores, present rental $4,500, can be increased. Stove heat. Part trade. $50,000. R. M. O'BRIEN & CO., 111 W. Washington-street. Rand. 3062.

Northwest Side.

CHEAP—3 STORES, 10 FLATS; MIL. AND North-avs. Address D M 360. Tribune.

REAL ESTATE—HOUSES.

South Side.

WABASH-80TH—6 RMS., FUR..........$5,000
Rhodes-77th—2 stry., 5 rm., h. w. ht. $5,000
Wabash-av.-76th—5 rms., snplr., h.w.ht. $5,000
Dorchester-80th—5 rs., bkfstrm., h.w.ht. $6,000
Prairie-av.-82d—5 rms., steam ht.......$6,300
South Park-av.-77th—6 rms., h. w. ht. $6,500
Blackstone-80th—6 rms., h. w. ht.......$6,850
Frank M. Dooley, 819 E. 79th. Stew. 2500.

2 STORY FRAME—20 RMS., 2 BATHS; leased grounds; chp. rent; stk. yds. dist.; "real bargain"; $1,000. Yards 3693.

6142 S. KOLIN-AV.—6 RM. BUNG. $5,100. Also 3709 Potomac, 6 rm. res. Hum. 6227.

LUELLA-AV., 7524—SIDE DR.; 50 FT. lot; 7 r. bung.; glz. sl. pch.; 2 c. g.; h.w.h.

7 RMS., 1½ BATHS, 4 BEDRMS., $7,500. Terms. 5 rms. brk., $3,800. S. Chi. 6727.

$6,500—79TH-CARPENTER 6 RM. BRICK bung., h. w. ht., gar., terms. Stew. 3601.

Southwest Side.

$600 CASH DOWN WILL BUY A COZY, attr. 5 rm. brick bung. with h. w. ht. and 2 car gar.; ½ blk. from Kedzie-av. HOLC. Mthly. tms. Ask for "the 61st-pl. Bungalow. F. H. HALVORSEN CO., 3145 W. 63D-ST.

BARGAIN—NR. ST. RITA'S. 60TH-WASHTENAW. $800 dn., balance like rent. Modern 6 rm. brick bungalow, h. w. ht., garage. Manor Realty, 2532 W. 63d. Hem. 8300.

North Side.

YOU WILL ENJOY THE EXTRA LARGE yard of this fine 7 room home. Large master bedrooms, 2 baths, oil heat, tile roof, 3 car brick gar., side drive. Fine restricted neighborhood. Price $10,850. Terms. Walter T. Larson, 5157 N. Clark at Foster.

—ON MAPLEWOOD-AV., NEAR DEVON—5 rm. brick bungalow; heated slp. porch; nat'l fireplace; 2 car garage; 33 ft. lot; beautiful rock garden. Price only $8,950. Hofmann & Co., 6408 N. Western. Bri. 4000.

ROGERS PARK—MODERN 7 RM. BUNG.; 50 ft. lot, side drive, excellent cond. A real home. Must sacrifice on account of death. John J. Kern, 1520 Devon. Sheldrake 8600.

— — LOOKING FOR CHEAP RENT — — Let us show you this remodeled bung. Unusual low price of $6,500. Must be sold. Hofmann & Co. 6408 N. Western. Bri. 4000.

8 RM. BR. RES.—50X125; 4 BEDR., H. W. ht.; nr. St. Andrew church; exc. cond. Pr. $8,500 cir. Hey, 3941 N. Ashland. Buc. 1744.

$4,500—$1,000 CASH; MODERN 5 ROOM brk. bung. Cent.-Dvsy. Ing. 5751 Irving Pk.

Northwest Side.

5139 FOSTER-AVENUE.

5 rm. brk. bung., furnace ht., oak trim, encl. pch., wide lot, nice location; imm. possession. $5,750. THE BILLS REALTY, INC., AUS. 2328. EUC. 3148.

IN WOODED EDGEBROOK.

5 large rooms, all pressed brick, h. w. heat, oil, tile bath, heated garage, tile roof, copper gutters, copper screens, metal radiator covers. 50 ft. lot. Price only $8,750. 6720 Sioux-avenue. Palisade 1461.

4927 WRIGHTWOOD-AV.

6 room frame bung. in very good cond.; furn. ht., 2 car gar.; pr. for quick sale $4,000; cash $1,750. Beesley & Co. Exclusive Agent. 4219 Irving Pk.-bl. Pens. 2726.

2 UNDER CONSTRUCTION.

$5,475; French and Dutch colonial. Complete about May 1st. Address M B 54, Tribune.

5045 WINDSOR-AV., $4,000.

7 rm. house, lot 30x125. Shown by appt. only. DRAPER and KRAMER, INC., 4662 N. Kedzie-avenue. Irving 1808.

3321 N. RUTHERFORD-AV.—DISTINCTIVE, individual, unusual English home. OPEN SUNDAY UNTIL 6 P. M. A. J. SCHORSCH & CO., 6059 Irving Park.

5469 N. MASON-AV.—5 RM. BRICK BUNG. Furn. ht. Must be sold. Insp. today and make offer. Call Mr. Strawbridge. Fra. 2344.

NICE 5 ROOM BRICK BUNGALOW, OCTAGON front. A very cozy little home. Price $5,500. Address M B 219. Tribune.

REAL BARG. CONCRETE HOUSE—$4,450. Wide lot; gar.; beau. location. Near Montrose-Milwaukee-av. ACME. 4126 Milwaukee.

ATTR. 5-6 RM. BRICK BUNGALOWS; NEAR school, churches, stores; $9,250 up. A. J. SCHORSCH & CO., 6059 Irving Park.

LOOK! 6 RM. BRICK RESI. $2,350. $350 required. Inquire 4006 Division.

5461 N. NORDICA—5 ROOM BUNGALOW. Priced $3,500; furnace ht. Ph. Fra. 0576.

HOUSES BUILT TO ORDER.

LET Associated Home Builders plan, design, arrange the financing and building of your new home. Pay like rent. 4510 W. HARRISON-ST. KEDZIE 5101-5102.

ON YOUR LOT—5 RM. ENG. BUNG. COMP. $4,750. Kaminski Const. Co., 5947 Milw.-av.

REAL ESTATE—VACANT.

South Side.

MUST SELL SEVERAL LOTS TO LIQUIDATE a trust; ripe for new homes in fine districts; all inprov. in. Priced for quick sale. Address M B 535, Tribune.

BLDG. LOTS—SEWER, WATER, GAS, ELEC. Sidewalks, paving in; restricted; $150 ea. FRANK DE LUGACH, 2339 West 95th-street.

CORNER LOT—60X125 ALL CLEAR. MAKE best cash offer; no brokers. Owner. Address J O 28, Tribune.

Southwest Side.

CLOSE IN—50X132 FT LOTS, ONLY $200; sidewalks, gas, elec. in, paid; no assessm.; taxes paid; title clear; $2 down, $2 a week. Frank De Lugach. 2339 West 95th-street.

REAL ESTATE—VACANT.

Northwest Side.

90X125 — HOMESITE; CICERO-AV. NR. Balmoral, imprv., fac'g forest pres., $1,950. Subject taxes. Address D T 156, Tribune.

CLEAR, 30X173—NATCHEZ NR. NORTH-av., $2,200, tms. Address DM 201. Tribune.

WOODED LOT — 50x150, EDGEBROOK. Clear. $1,500. Address D T 439. Tribune.

REAL ESTATE—OAK PARK—AUSTIN.

CLOSE IN, NORTH OAK PARK—7 RM., H. w. heated res.; liv. rm. 22x20; lavatory 1st; master bedrm. 20x15; slpg. porch; brkfst. rm., tile wall bath; convenient to pub., Cath., grade and high schools. Also Lake-st. L; terms, $1,500 cash. Price, $9,000. Pilgrim & Co., 5637 W. Lake-st. Austin 1680. Village 9700.

6 RM. 2 STORY RESID.

Living rm., 22x15; dining rm., 30x15; 3 bdrms., 1 lg. master bdrm.; plastered bsmt.; beau. decor, barroom, fully equip.; screens, storm windows, new awnings for entire house. Must be seen to be apprec. 1614 Newcastle.

RESIDENCE—¼ BLOCK FROM COLUMBUS Park; extra large rooms, 2 baths; 37½ ft. front. Price $8,000; terms. Call R. Hovey, John T. Wheeler & Co., 33 S. Clark-st. Franklin 1424.

LOVELY 6 ROOM BRICK BUNGALOW IN choice Austin loc., $6,500, $1,000 cash. KEENEY, 5612 North-av. Merrimac 4300. Open evenings till 9—all day Sunday.

NEW COMPLETELY INSULATED AIR cond. brick res.; 4 bedrms.; 2¼ colored tile baths; just being completed. Builders. 6557 W. North-av. Mer. 3910-Euc. 2017.

1753 N. LINDER—BRICK 2 FLAT; 5 RMS. each; enclosed rear porch, 2 heating plants. A real buy at $6,800; terms. Winton Realty Co., 201 N. Wells. Fra. 2344.

WELL ARRANGED COLONIAL TYPE RESidence; gas, hot air heat; tile bath; N. Oak Park. Price $6,950; terms. Winton Realty Co., 201 N. Wells. Fra. 2344.

CORN. 6 RM. RES.—GAR.; H. W. HT.; LOT 38x125; $6,500; $2,500 HOLC. $35 mo. Rausch & Pfeuffer, 5831 Madison. Aus. 1360.

544 SOUTH EAST-AV.—CORNER 7 ROOM resid.; must be sold. Keys at 834 S. Oak Pk.-av. Euclid 905. Mansfield 7444.

BUNGALOW—6 ROOMS; NEAR DIVISION; h. w. ht.; oak firs. and trim; brick gar. Terms, $2,000 cash. Austin 3121.

REAL ESTATE—SUBURBAN—SOUTH.

General.

4 RMS., GAS, ELEC., WATER; 20X30 FT. poultry hse. About 2 ac. of ground; 33 miles to loop on Rock Island. Need $250 cash, bal. $20 mo., incl. interest. ADDRESS D F 495. TRIBUNE.

$150 CASH, $10 MO. BUYS 8 LOTS INcluding corner, near I. C., elec. and bus. Full price $950. Address L Y 76, Tribune.

Beverly Hills—24 minutes to loop.

5 RM. BRK. BUNG.—NR. 95TH AND Hoyne; 50 ft. lot; h. w. ht., oil; tile bath and kitchen; price $8,500, terms.
97th-st., nr. Woods; 6 rm. frame residence; steam; cor. lot; price $4,850.
6 rm. brick bung., 98th-st. near Loomis; 31 ft. lot; 2 car brk. gar.; must be sold for $6,000; terms.
Excel. 6 rm. brk. bung.; h. w. ht., tile bath; in the heart of Beverly; price reduced to $8,500, terms.
Ryan & Co., 1546 W. 95th. Bev. 5747.

OPEN FOR INSPECTION, 2 TO 5—SEE this beautiful residence today; 6 and 7 rms., 2 baths, summer and winter air conditioned. A real bargain. 10335 S. Campbell-avenue. Caspar Johnson, Builder.

COLONIAL HOME—7 RMS., 2 PORCHES, H. W. ht.; gar. side drive. Conv. loc. nr. R. I. Owner. 9547 Vanderpool-av. Bev. 3427.

IDEAL HOME ON RIDGE—7 RMS. 2 STY. brk., 2 blks. Beverly-95th R. I. sta.; h. w. oil ht. HOLC $9,000; Pr. $12,500. Bev. 4851.

Midlothian—39 minutes to loop.

3 RM. HSE.—GAS. ELEC. CHICAGO WAter; concrete foundation in for 2 more rms., hen hse.; garage; hedge; lge. lot; $1,750; $1,000 dn., $15 mo. 3747 W. 147th.

HANDY MAN'S CHANCE—5 RM. HSE. IN need of repairs; lot 60x132; only $1,450; $150 dn.; $7 month. 3747 W. 147th-st.

Morgan Park—35 minutes to loop.

BUY THE WHITE HOUSE OF MORGAN Park, 10934 Prospect-av.; spac. liv. rms. and 4 slpg. rms. Mod. plumb. tile ba. Oil ht. Lot 100x250. Only $11,000. Call Wm. A. Chapman & Co. 11037 Michigan. Pul. 5585.

REAL ESTATE—SUBURBAN—S. W.

General.

Cottage in Beau. New Lenox.

3 rms., well built, base., water, gas, elec., 3 ac. of choice land, large poultry hse. Must sell quick and will sacrifice. Need $250 cash, bal. to suit. ADDRESS D T 359. TRIBUNE.

1 ACRE ROCK ISLAND R. R., NEAR STAtion, electricity, roads. $195. $25 down, $5 month. Address M B 221, Tribune.

Evergreen Park—35 min. to loop.

$150 BUYS A LOT IN THE FASTEST growing suburb of Chgo. Terms $1 down. FRANK DE LUGACH. 2339 West 95th-street.

Oaklawn—32 minutes to loop.

WILL SELL LOT FOR $150—SIDEWALKS, water, elec.; terms $1 down, $1 a week. FRANK DE LUGACH, 2339 West 95th-st.

REAL ESTATE—SUBURBAN—NORTH.

Evanston—19 minutes to loop.

BEAUTIFUL COR. 10 RM. HOUSE, COMplete press. brick and stone trim. Large lot, 2½ baths, h. w. vapor heat, oil burner, 2 car gar., studio liv. rm., wood burning fireplace. Will sacrifice at ½ of original value. Convince yourself by inspecting premises. Call owner Rog. Pk. 1333; or might lease to responsible party.

EARLY AMERICAN.

Lge., sunny rms.; artistic and unusual; new htg. and plumbing have been installed in this older home. Income from 4 car gar. will pay taxes, etc. $12,500. QUINLAN AND TYSON. Rog. Park 2616 Univ. 2600 Wil. 2602

NEW BRK. VENEER—8 RMS., 3½ BATHS, gas ht., 2 car garage. Greenleaf 7220.

NEW 5 ROOM BRICK—TILE BATH AND kitchen. $8,875. Rog. 0271.

Glencoe—30 minutes to loop.

6 RM. RES.—OVER ACRE; NEAR SCHL. Ideal loc., real buy, $8,500. Winn. 253.

Highland Park—34 minutes to loop.

6 ROOM BRICK RESIDENCE—ONLY 9 years old; 2 tile baths; fine condition; price $15,500. $4,000 down. Lloyd Realty Co., 139 North Clark-st. Central 8311.

122X100 LOT—DE LUXE EAST SIDE. LESS than $62 ft. $1,500 will handle. 1714 Rice-street. Highland Park 2616.

Kenilworth—28 minutes to loop.

EAST—5 MASTER BEDRM., 3 TILE BTH., serv. quarters, library, htd. sun rm., game rm. Cut ½. Offer. Sears. Kenilworth 5288.

NEW HOME—631 PARK-DRIVE. OPEN FOR inspec. 6 rooms. 2½ baths. oil heat.

Niles Center—34 minutes to loop.

— — BUNGALOW—2-3 APT. BLDGS. — — NILES WESTCHESTER REALTY CO., 4120 Oakton-street. Niles Center 2600.

Northfield—34 minutes to loop.

PARCELS OF LAND FOR SMALL COUNtry estates. Sunset Ridge sect. $2,000 to $2,500. Investigate. W. G. Ruggles. Hol. 6886.

Wilmette—22 minutes to loop.

NEAR LAKE, WOODED, MOD. 8 R.—LIBR., sunr.; beaut. interior 57x29 floor plan; brk. hollow tile; 2 baths. space 3 c; h. w. oil; L 2 blks.; $16,500. By appt., owner. Wilm. 4931.

REAL ESTATE—SUBURBAN—N. W.

Mount Prospect—26 minutes to loop.

3 MODEL HOMES — NOW COMPLETED. PRICES, $3,800 to $5,600. RT. 54, 2 MI. N. MT. PROSPECT DEPOT. SMITH & DAWSON, Builders. State 3861.

Park Ridge—21 minutes to loop.

BEAU. 50 FT. LOT; IMP. ASSESS., TAXES pd.; $1,250. Address M B 220, Tribune.

REAL ESTATE—SUBURBAN—WEST.

General.

WILL SELL MY 4 RM. HOUSE ON LOT 100x347 ft.; deep well, elec.; on hard rd. Wonderful chance for family of moderate means to raise poultry; 20 miles from loop. Good transp. on C. B. & Q. Price, $2,450; $250 down, bal. terms. Phone Fra. 2040.

CHICKEN FARM.

Will sacrifice to responsible people—4 rm., water, elec., chicken hse. About 2 ac. of good soil. Near Naperville. $250 down, bal. like rent. Answer quick. ADDRESS D S 354, TRIBUNE.

5 ACRE BARGAIN.

Rich black soil; fine for garden and chickens; easy terms. Address M L 244, Tribune.

$275 BUYS BEAUTIFUL ½ ACRE ON SUper highway 2 blks. from electric sta. 1 hr. to loop. $50 cash. $5 mo. Good for chicken farm. Address L P 378, Tribune.

WINFIELD—5 RM. FUR. HT. CHICK. HSE. Lot 71x625. 1 bl. from N. W. depot. Fruit trees and beau. shrubbery. Barg. to right party. Address M A 265, Tribune.

BEAUT. HOMESITES—$195 FULL PRICE. We offer free enough brick or lumber to build home. Write Room 900, 330 S. Wells.

INVESTIGATE WESTERN SUBURBS FOR best buys. See us in Riverside, La Grange, Western Springs, Hinsdale. Henry A. Miller.

Bellwood—29 minutes to loop.

MODERN BUNGALOWS—$1,975 - $6,750—Brk. and fr.; 4-5 rms., nr. tr.; taxes and spec. paid. Hulbert, 6 N. Mich. State 7710.

Berwyn—17 minutes to loop.

LIFETIME OPPORTUNITY.

5 rms. brick bung. near L, hot wat., oilomatic, glazed pch., 2 car gar., $6,450. Tms. Kohout Bros., 6200 W. Cermak. Lawn. 8070.

Cicero—15 minutes to loop.

BUNGALOW BARGAINS.

10 modern brick bldgs. Bank smashing out at $3,950; $500 cash, balance less than rent. JOHN S. CLARK, AUSTIN 1010.

WE WILL MAIL YOU A FREE LIST OF 150 Cicero and Berwyn real estate bargains. Phone, write, see John O. Sykora, Realtor, 2411 S. 52d-av., Cicero. Phone Cicero 454.

REAL ESTATE—SUBURBAN—WEST.

Downers Grove—34 min. to loop.

INSPECT NEW 4-5-6 RM. HOMES ON AC. lots; imp. pd.; no assess.; main and 63d-sts.; sm. dn. paymt.; $25 mo. Dear. 2601.

Elmhurst—24 minutes to loop.

— — — — — NEED CASH — — — — — Will sacrifice my $500 ¼ acre for $145; terms; 26 minutes from loop. Call SEELEY 0143 after 5 P. M.

Glen Ellyn—36 minutes to loop.

744 LOWELL-AV.—ATTRACTIVE ENGLISH bung., 5 rms., with extra rm. on 2d flr.; stoker, water softener. Pr. $6,000; terms. Winton Realty Co., 201 N. Wells. Fra. 2344.

Lombard—31 minutes to loop.

¼ ACRE HOMESITES — PRICED FOR quick sale at $195. Free bricks or lumber for home. Address L Y 402, Tribune.

4 RM. HSE—¼ AC. $100 CASH; $15 MO.; nr. schools, churches, etc.; stm. and elec. line trans. Address L R 427, Tribune.

Oak Park—16 minutes to loop.

(See Real Est.—Oak Park, Austin.)

River Forest—18 minutes to loop.

6 LARGE RMS.—2 STORIES. IN NORTH River Forest. Natural fireplace, 2 car gar. South front lot, 60x150. $1,050 down pymt. Geo. R. Hemingway Org., Inc. 1026 North-blvd., Euc. 3400. Aus. 1746.

6 RM. BRK. HOME—N. RIVER FOREST; barg. $10,750. Cusack Realty. For. 2044.

ESTATES PROPERTY.

WHY IS IT—

that a man's home always has the features that a woman most appreciates? Consider this lovely estate on restricted Pine Lake, Wisconsin, surrounded by beautifully wooded grounds with a 500 ft. frontage and a 900 ft. depth. Has 3 large master bedrooms, sleeping and dining porches, 2 servants' rooms, baths, large living and dining rms., elec. stove. Then, for gayer days, a pavilion and concrete boat house, 2 golf clubs near by, 2 car gar. with 2 stalls and chauffs.' apt. above. Principal sport, yacht racing. 28 miles to Milwaukee, 90 to Chicago. Fire and police protection. Closing estate. No brokers. Address J O 2, Tribune.

REAL ESTATE—RESORT PROPERTIES.

Illinois.

THE ONE YOU LOVE WILL LOVE THIS lover's retreat—away from the world—on a glorious 12 mile heavily wooded sand bottom lake—4 rooms; Eugene design, white with green trim; inside toilet, etc.; $395 complete inc. boat—only 50 miles N.W. Will take $10 mo. Address D T 438, Tribune.

HIGH GRADE SUMMER HOME LOT—50X150. Beautiful view over Fox lake. $1,000 value for $250. Rogers Park 0458.

$985 TAKES 4 R. HOUSE. NOT A SHACK; large pch., inside toilet, elec., finished with sheet rock; sand beach; exc. fishing on beau. priv. Rock lake, 300 ft. deep; nr. Antioch. Highly restricted. Gentiles. $150 down. Address L Y 407, Tribune.

Wisconsin.

TO LIQUIDATE ESTATE.

Large colonial cottage, "Lake Geneva." Running water, gas, elect. Restricted, secluded spot; priv. grds. and beach; $1,250; terms to right party. Address D T 275, Tribune.

WIDOW—WILL SAC. LAKE FRONT COTT.; 4 rm. and porch.; furnished; large lake, 1½ hrs. Chgo. $1,000; part cash; cost $2,500; run water, elec., wooded; sand beach. Mrs. E. Richter, 1816 N. Clark-street.

$800—SAC. NEW LAKE COTT., BOAT, FURniture; elec. Cost over $2,000; 95 miles Chgo. Lg. Wis. lake. Fine fish, bathg., hntg. Trms. No agents. Address M E 52, Tribune.

COTTAGE AND 50 FT. LOT ON FOX RIVER north of Antioch; $750 complete; terms. ADDRESS L L 100, Tribune.

SAC. NEW COT., BOAT, $650; INS. TOILET. Lge. Wis. lake. Address L Y 77, Tribune.

OWNER WILL SACR. $2,000, 5 RM. LAKE frt. cott. $900. Address M B 214, Tribune.

BEAUTIFUL SUMMER HOME—READY TO move in; $600. Address M A 551, Tribune.

REAL ESTATE WANTED.

Apartment Buildings

HAVE SOME CASH AND GOOD PAYING news stand. Want a 2 flat S. S. Will assume mtge. 6503 Cottage Grove. Mid. 2290.

FROM OWNER FOR CASH, 2 FLAT BRICK North Side, near Catholic school; must be reasonable. Address D M 379, Tribune.

2 FLAT, 6-6, IN PETERSON WOODS—Have all cash. Address C Y 488, Tribune.

HAVE CASH FOR 2 FL. OR BUNG., N., N.W. Owners only. Address D L 79, Tribune.

Houses.

DO YOU WANT TO SELL?

Your home or 2 apt. bldg? Is it fairly priced? We have buyers and can make a quick deal for you! South Side only in Marquette Manor; 79th-Ashland; South Shore; Avalon Park; Chatham Fields; Brainard; Beverly Hills. DONALD F. MOORE, 7748 S. ASHLAND. RADCLIFFE 7300.

BEST 6 OR 7 RM. SUB. HOME ON C.B.Q.—$7,000 cash. Address D M 262, Tribune.

Vacant.

WILL PAY CASH FOR VAC. LOTS, N. W. Side or N. W. suburb. Address C X 494, Tribune.

Miscellaneous.

HAVE CASH BUYERS FOR HOUSES BUNgalows, and 2 flats So. Side Normal 7447.

REAL ESTATE FOR EXCHANGE.

Farms and Acres.

40 ACRES—1ST CLASS FARMLAND FOR gen. farming; sale or trade for N. S. property. Call 1941 Larrabee-st., rear cottage.

Houses.

NEW MODERN 6 ROOM HOME. WILL ACcept vacant, mtgs. or R. E. bonds as part payment. Address D T 442, Tribune.

Vacant.

VACANT COR. 120X125 AND CASH FOR 3 or 6 apt. Mayer, 5706 W. 23d-st., Cicero.

Miscellaneous.

HAVE YOU VACANT LOTS IN CHICAGO or suburbs to exchange for homes, buildings, or improved business property? ADDRESS L X 486, TRIBUNE.

BUILDING MATERIALS.

Lumber.

CINCINNATI FLOOD OAK FLR., 3C BD. FT. While it lasts. Insulation, 3¼c foot. 1x6, 3½c sq. ft.; plasterboard.........2¼c ft. Interior drs. $2.50; French doors......$3.50 Frame and window, glazed..............$4.00 Kitchen cabs., purch. bankrupt sale..$5 ea. SIEGEL LBR., 4815 W. GRAND. BERK. 4420.

Miscellaneous.

STEEL FIRE DOORS 8'X4'.

Complete with frames; like new; $11.75. Clonick Steel Co., 1475 S. State. Vic. 1475.

REAL ESTATE LOANS, MORTGAGES.

WANT $11,000 LOAN FROM INDIVIDUAL or trust fund. Security Oak Park property. Rents $3,160. My personal fixed inc. from $7,000-$10,000 yr.; moral integrity, physical condition of property as security will substantiate loan. Address L Y 408, Tribune.

WANTED. MORTGAGES IN DEFAULT, for special funds. Cash within 24 hours. SEAY & THOMAS, 30 N. La Salle. Central 7060.

FIRST MORTGAGE LOANS. REFINANCING. CONSTRUCTION. On homes. Long term. Low rates. MONEY CORPORATION. 100 N. La Salle-street. Franklin 9400.

— — — 1ST MORTGAGE LOANS — — — LOW COST—LONG TERMS. We have money to make good 1st mtgs. On homes. Convenient monthly payments. BELL SAVINGS BLDG. AND LOAN ASSN., 208 W. Washington-street. FRA. 5445.

FIRST MORTGAGE LOANS. Have clients to invest in 1st mortgages on homes, 2 apts. up to 12 apts., and choice bus. property. Beesley, 4219 Irving Pk. Pen. 2726.

1ST MTGS.—INTEREST 4% TO 4½%—Depending on location and security. General Mortgage Investments, Inc., 33 N. La Salle-st. Randolph 3477.

INSURANCE FUNDS AVAILABLE—LOWEST rates, residential and income properties. Sharon Mfg. Co., 105 W. Madison. Rad. 5656.

FIRST MORTGAGE MADE OR BOUGHT—City or suburbs; bus. or res.; low rates; quick action. Henry D. Hirsch. Ran. 3021.

WE PAY CASH FOR DEFAULTED FIRST mtges.; immed. action. Security Rlty. & Invest. Co., 1962 Milwaukee. Arm. 8283. 9-5.

MORTGAGES DOVENMUEHLE, INC. 110 S. DEARBORN-ST. ANDOVER 2200.

HIGHEST CASH PRICES PAID FOR 1ST mortgages on South Side Real Estate. WM. I. SHARP & CO., 237 W. 63d-street.

HAVE UP TO $500,000 TO LOAN ON GOOD income prop. Ill., Ind., or Wisc. Lowest rates. Address D M 398, Tribune.

WE PURCHASE DEFAULTED MORTGAGES. Elliott, 140 N. Dearborn. Central 8466.

WANT $4,000 FIRST MORTG. 4 FLAT brk., stm. ht.; gd. inc. Inq. 4006 Division.

— SWAN, LORISCH & CASPERS, INC. — Interest rates as low as 4%. Fair. 6410.

WANT 5 YR. 1ST MTGS. TO $15,000. Broomell Bros., 111 W. Wash. Ran. 9121.

INSTRUCTION.

Work for "Uncle Sam"

Many 1937 appointments. $1,260-$2,100 first year. Men—women. Prepare now for next Chicago examinations. Influence unnecessary. Common education sufficient. Full particulars, list jobs and sample tests—FREE. Write today sure. Franklin Institute. Dept. 116-F Rochester, N. Y.

OPPORTUNITY—FINE VIOLINIST WILL teach at your home. $1 lesson. Address D M 355, Tribune.

DRUM SETS AND LES. AT BIG SAVING. Expert teacher. Sunny. 1340. Apt. 317.

LOANS—PERSONAL AND BUSINESS.

Personal Property and Salary.

Promise-to-Pay LOANS

No Mortgages—No Endorsers. No Wage Assignments.

Just Your Plain Note

Promise-to-pay loans are available to salaried people or wage earners, both single persons and married couples.

In addition, we offer automobile financing and other kinds of loans at the same low cost to any person regardless of type of income.

Loan Cost Reduced

3% monthly on $100 or less and only 2% on balances above $100. Stop in, write, or telephone for details.

COMMONWEALTH LOAN CO.

1887 Fifty Years of Service 1937

NORTH: 4803 Lincoln-av., Room 215. Lon. 3456
LINCOLN-BELMONT: 3166 Lincoln-av., 2d floor. Bit. 3360
NORTHWEST: 4013 Milwaukee-av., Rm. 307. Avenue 0443
ROGERS PARK: 1791 Howard-st., Rm. 214. Rogers Pk. 0754
GARFIELD PARK: 1 N. Crawford, Room 415. Van Buren 5040
OAK PARK: 137 N. Marion-st., Rm. 204. Village 6856 Chicago phone Austin 2624
BERWYN-CICERO: 6428 W. Cermak-rd. Berwyn 371 Chicago phone Lawndale 2882
SOUTH: 6306 Cottage Gr., Rm. 305. Hyde Park 0604
ENGLEWOOD: 749 W. 63d-st., corner Halsted. Eng. 1711

Under State Supervision.

$25 to $300

On Your Signature Only

A QUICK, LIBERAL, DIGNIFIED METHOD.

NO CO-MAKERS—NO MORTGAGES. LOANS GRANTED WITHOUT DELAY.

MARRIED OR SINGLE—ONLY YOU SIGN CONFIDENTIAL—1 TO 20 MONTH TERMS.

Phone Your Request Then Call at the Office and Obtain the Money.

LOCAL LOAN CO.

UNDER STATE SUPERVISION.

7 W. MADISON at State. Randolph 8400 THOS. F. KERWIN, MGR.
1 N. PULASKI [Crawford]. KEDzie 5900 ARTHUR J. SALS, MGR.
8 N. OGDEN at Madison. HAYmarket 4700 JOHN C. O'BRIEN, MGR.
821 W. 63d-st., nr. Halsted. ENglewood 7800 MILLARD C. WHITE, MGR.
1212 N. ASHLAND at Division. ARmitage 3100 WALTER E. TAYLOR, MGR.
4013 MILWAUKEE at Cicero. AVEnue 1400 JOHN J. FLANAGAN, MGR.
4701 N. WESTERN at Leland. LONgb. 2161 PETER J. BURR, MGR.
EVANSTON PHONE GREENLEAF 8060

BORROW FROM TOWER on our new liberal Signature Only Plan

If you need from $25 to $300 for any purpose See Us Immediately

Save Money

and time. For we can arrange to take care of your problem instantly and you [illegible] years [illegible] repay [illegible] only [illegible] you [illegible]

3 OFFICES:
28 EAST JACKSON-BLVD. HAR. 5100
633 S. HALSTED-STREET. NOR. 3020
4003 W. MADISON-STREET. VAN 6464
South Side Branches Open Tuesday, Thursday Eves. Until 8 p. m.

TOWER FINANCE CORP.

Friendly Personal Loans $30 TO $300

QUICK. CONFIDENTIAL SERVICE.

SALARY LOANS On Your Own Signature

Also Furniture Loans. Automobile Loans.

REPAYMENTS ARRANGED TO SUIT YOUR CONVENIENCE. 1 TO 24 MONTHS.

For almost half a century we have been serving borrowers with confidential and liberal loan service. Estab. 1888.

Phone Central 4733

C. C. ERD

7 S. Dearborn-st., Room 916.

NOW— You Can Arrange for a $50 to $300 Loan in the Privacy of Your Own Home!

If you find it inconvenient to visit our offices, a courteous representative will call by appointment to discuss with you the loan plan best suited to your needs. There is no obligation.

L. T. BAKER & CO.

30 W. Washington-street. Suite 1407.

Phone RANDOLPH 6151.

Complete Loan Service Signature Only. Furniture, Auto, and Salary Loans.

WE HELP THE MAN WHO NEEDS A LOAN. $30 TO $300. Salary, Furniture, Auto Loans. T. J. WARD, INC. 8 S. Dearborn, Room 408. Randolph 2060.

JEWELRY LOANS. Quickly Obtained. Lowest Rates. No Delay. ILLINOIS STATE PAWNERS ASSN. 140 N. Dearborn-st., 2d floor.

FAMILY LOAN CORPORATION, 202 S. State-street. Wabash 2994.

CASH LOANS [illegible] Loan Co. [illegible] 6600.

CASH FOR [illegible] TRUSTEE SYSTEM, 201 N. WELLS-ST. [illegible] 2121.

LOANS—PERSONAL AND BUSINESS.

Personal Property and Salary.

LOANS on YOUR Signature

NO WAGE ASSIGNMENTS. NO ENDORSERS. NO WAITING.

REDUCED RATES

HOW YOU CAN BORROW.

1. If you can make monthly payments you can qualify for a loan.
2. Loans made on Furniture, Autos or Plain Note.
3. No inquiries made of employer or friends.

HOW YOU CAN REPAY.

1. Payments on all loans are small. For example, payments on a $200 loan are $10 per month plus interest charges on a 20 month schedule.
2. Monthly rate is 2% on the balance above $100. 3% on $100 or less. This is substantially less than the lawful maximum on loans over $100.

18—CONVENIENT LOCATIONS—18

28 N. Clark, Room 253. Franklin 1082
105 W. Madison, 14th floor. Franklin 0884
77 W. Washington, 10th floor. State 0151
100 W. Monroe, 7th floor. State 1777
1737 Howard-st., 2d floor. Rogers Park 8320
4753 Broadway, 11th floor. Longbeach 7163
1951 Irving Park, 2d floor. Buckingham 1006
2800 Milwaukee-av., 5th floor. Capitol 3440
4710 Irving Park, 2d floor. Pensacola 4570
6255 S. Ashland, 2d floor. Hemlock 4510
2355 W. 63d, 2d floor. Republic 4472
841 E. 63d, 4th floor. Plaza 8360
6856 S. Halsted-st., 2d floor. Englewood 5534
9204 Commercial-av., 2d fl. So. Chicago 0103
11106 S. Michigan, 2d fl. Commodore 3880
4010 W. Madison, 4th floor. Kedzie 0704
Cicero, 6012½ Cermak-rd. Cicero 6400
Oak Park, 1140 Lake, 3d floor. Euclid 503

HOUSEHOLD FINANCE CORPORATION.

Hear Edgar Guest Tuesday eves.—WLS.

LOANS ON ANY PLAN

NO DEDUCTIONS.

You get the full amount of the loan.

NO BANK OR COLLATERAL NEEDED.

LOANS ON SIGNATURE ONLY.

PERSONAL FINANCE COMPANY

UPTOWN—PERSONAL. 4554 Broadway, 2d floor. LONgbeach 4082
NORTH—PERSONAL. 4770 Lincoln-av., 2d floor. LONgbeach 1321
IRVING PARK—PERSONAL. 3982 Milwaukee-av., 2d flr. PALisade 0989 [Over Art Thompson's Clothing Store.]
WICKER PARK—PERSONAL. 1954 W. North-av., gr. flr. BRUnswick 2850
AUBURN PARK—PERSONAL. 757 W. 79th-st., 2d floor. RADcliffe 8228
WOODLAWN—PERSONAL. 841 E. 63d-st., 3d floor. HYDe Park 1472
MARQUETTE PARK—PERSONAL. 2403 W. 63d-st., 2d floor. REPublic 7229
GARFIELD PARK—PERSONAL. 4010 W. Madison-st., 2d fl. NEVada 2134
OAK PARK—PERSONAL. 1040 North-blvd., 2d floor. VILlage 6840
BERWYN-CICERO—PERSONAL. 6346 Cermak-rd., 2d floor. BERwyn 666
EVANSTON—PERSONAL. 708 Church-st., 2d floor. GREenleaf 6081

Listen to YOUR UNSEEN FRIEND At 4 P. M. Sunday—WBBM.

SALARY AND AUTO LOANS UP TO $300. Including Civil Service Employees.
30 W. Washington-st. Franklin 8924
6317 S. Halsted-st. Englewood 4010
7 South Crawford-av. Nevada 7060
1548 Belmont-av. Wellington 6700
IMPERIAL CREDIT COMPANY.

MONEY ON ANYTHING OF VALUE. Federal State Pawners, 5 S. Clark-street.

Business Loans.

$300 TO $50,000

On fixtures and equipment. Factories, Laundries, Restaurants, Meat Markets, Hotels, etc. Also on Accounts Receivable.

OLDEST ESTAB. IN CHGO.

NO ENDORSERS—TERMS TO SUIT. Prompt attention to inquiries from Michigan, Indiana or Illinois on loans of $2,000 up.

F. BOLAND. 215 W. RANDOLPH. FRANKLIN 1966.

$250 TO $50,000

To Factories, Printing Plants, Stores, Laundries, Rmg. Hses., Bakers, Autos, Restaurants, Machine Shops, Trucks. On Machinery, Fixtures, and ACCOUNTS RECEIVABLE. REFINANCE YOUR PRESENT BALANCE. Lower Than Usual Rates. EASY TERMS. NO CO-SIGNERS. A Call will bring Representative.

National Acceptance Co. 111 WEST MONROE. CENTRAL 5532.

2 Yr. Loans, $500 to $5,000.

PERSONAL—BUSINESS. LOWEST RATES. Monthly payments; quick action. La Salle Finance Corp., 160 N. La Salle. Fra. 8411.

— — — — BUSINESS LOANS — — — — Easy terms, $300 up. Phone, we will call. Century Fin. Co. 100 N. La Salle. Cen. 6661.

WILL FINANCE AND REORGANIZE YOUR business. Reasonable terms. See Mr. Rosenberg. Room 727, 188 W. Randolph.

MACHINERY AND EQUIPMENT.

MOTORS . . . GASOLINE.

Brand new 12 cylinder 160 H. P. latest V type engines 3¼ bore, 4¼ stroke, equipped with starter generator carburetor, distributor, etc.; sacrifice for cash. KASSEL & FRIEDMAN, 1919 S. STATE. VIC. 4343.

FOR SALE—1 CAR UNLOADER OR BELT conveyor 1 Sturtevant, No. 7, blower, 1 7 ft. diam. 3-16 steel tank 6 ft. high, 2 air riveting machines, 1 centrifugal pump 11" suction. M. P. Wallace, 100 Shelby-street Joliet, Illinois.

THOMPSON 14X22 CUTTING AND CREASing press, No. 4 Merion hot water heater, large 60 inch drill press, spinning lathe, 44 inch swing. Chicago Wilcox Mfg., 7701 Avalon-avenue.

WANTED — HAND MILLING MACHINE; Pratt and Whitney, square ways on upright slide, bearings split. Held down with cleat. Address D M 235, Tribune.

A. C. AND D. C. MOTORS, UNIT HEATERS, blowers; bought, sold, repaired, exchanged. ARTHUR WAGNER CO., 701 W. Washington.

DELTA AND OTHER HOME SHOP MAchinery headquarters. LARGE STOCK. Machinery Dealers, 606 West Lake-street.

BELTING—NEW, USED; GOOD QUALITY; waterproof. Price, terms. Mansfield 8411.

— — WANTED—SCREW MACHINES — — 411 S. Clinton. Webster 2834.

ICE PLANT—COMPL. FRICK 6 TON. ALSO compressor. Born, 35 E. Wacker, Chicago.

FINANCIAL SERVICE.

The Easy Way

to pay the Doctor and get the medical attention you need now is to use the P. A. C. Plan. It requires no collateral or red tape. Permits 10 mos. to pay. Costs only 70c a month on each $100. Call Franklin 2091. PROFESSIONAL ACCEPTANCE COMPANY, 211 Pittsfield Bldg., 55 E. Washington-st.

HEIRS WE BUY AND LOAN ON YOUR interests. Probate Finance, 155 N. Clark-st.

LIGHT AND HEAVY MANUFACTURING.

FULLY EQUIPPED PLANT

Needs work. Capable of turning out high class tool and die work, all around precision machine work, screw machine work. Financially able to handle the complete manufacturing of bona fide items. Work done at reasonable prices. Phone Hay. 1136-7.

WE DESIGN, REPAIR AND FABRICATE Structural Steel, Ornamental Iron, and Machinery. Engineers, Machinists, Blacksmiths, Welders. Joliet Engineering Co., 100 Shelby-street Joliet, Ill.

COAL AND WOOD.

SPECIAL FOR NEW CUSTOMERS ONLY—Prem. Pocahontas pea 1 ton test; tax incl.; labor ext.; C.O.D. Fullerton Fuel Co. Rad. 3200

WE GET REPEAT ORDERS FOR OUR HIGH grade coal. $4.75 to $6 ton; delivery anywhere. Call—day or night—Kedzie 3882.

COLLECTIONS.

EVERYWHERE—NO COLLECTION, NO charge. We collect, purchase or loan on mortgages, accounts, claims. United Merc. 23 yrs. at 140 N. Dearborn-st. Central 8466.

HOME FURNISHINGS.

(See Also Household Appliances.)

Furniture and Dept. Stores.

OPEN TO THE PUBLIC

Grand Rapids Factory and Furniture Mart

SAMPLES SAVE 60%

OPEN EVENINGS.

NOTE PRICES. DEALERS INVITED.

Coffee, End, Cocktail, Occas. Tables, Commodes, Lamps, Smokers	$1 to $8
Occasional Boudoir Chairs	3 to 9
Comfortable Lounge Chairs	6 to 15
Desks and Bookcases	7 to 10
2 piece Parlor Sets	18 to 90
Davenports and Love Seats	15 to 49
3 piece Bedroom Sets	19 to 85
TWIN BEDROOM SETS	35 to 90
7, 8, 9 pc. Dining Room Sets	25 to 85
5 piece Dinette Sets	5 to 24
TWIN STUDIO COUCHES	8 to 25
Wood Beds, Twin and Full Size	5 to 19
Coil Springs, all sizes	2.50 to 12
Odd Dressers, Chests, Buffets, Dining Tables, China Cabinets	6 to 12

RUG BUYERS, ATTENTION!

9x12 Colonial Moderne, Persian and Chinese designs.........$7.75 to $45
9x12 solid tone and twist weaves. 13.50 to 39

TWO SHOWROOMS.

201 E. OHIO

1 block east of Michigan at 600 North. Second Floor. Delaware 9020.

4750 Washington

AT CICERO-AVENUE. COLUMBUS 9609.

471 EAST OHIO-ST.

Corner Lake Shore-drive [on the Lake].

FURN. MART SAMPLES Offered to the Public

Open Evenings to 9 P. M.

All New, High Grade Furniture. These Samples Were the Market Sensations.

2 Piece Living Room Sets	$29 to $ 99
3 Piece Bedroom Sets	$22 to $ 99
7, 8, 9 Piece Dining Room Sets	$39 to $129
Large, comfort. lounge chairs	$12 to $ 39
Pull-up Chairs, Modern Covers	$ 3 to $ 12
Secretary and Knee-hole Desks	$ 9 to $ 39
Coffee, Occasional, End Tables	$ 3 to $ 12
Floor and Table Lamps	$ 3 to $ 12
Only Better Gr. Studio Couches	$15 to $ 29
Odd Beds, Springs or Mattresses	$ 5 to $ 12
9x12 Rugs	$7.75 to $ 79

Terms Can Be Arranged. Hudgin. Delaware 5824.

PINK FURNITURE CO. Factory Distributors.

Closing out factory samples at ½ price.
$69 and $79 Parlor Sets..........$32
$75 Walnut Bedroom Sets.........$35
7-8-9 piece Dining Room Sets....$37
9x12 Velvet Wilton Rugs.........$16
5 piece Oak Breakfast Set.......$12

4535 WASHINGTON-BLVD. Open every eve., 10 p. m.; Sunday, 5 p. m. CREDIT IF DESIRED.

. . IN TUFT'S WAREHOUSE . . $35,000 FURNITURE MART SAMPLES. Parlor, dining, bedroom sets, $29-$39; imp. Am. and oriental rugs, $15-$25. Cash or terms. Allen Furn. Open eves., 9; Sunday, 5 p. m. 4444 WEST MADISON-ST.

REMER STORAGE SALE. 4 RMS. FURN., $98. RUGS, $10-$35 New sample par., bed., din. sets, $39-$8_. Chairs, pianos, radios, $10-$25. E-Z TERMS. 5822 N. WESTERN. 3 EVES. 10; Sun. 5.

ARMSTRONG LINOLEUM LAID FREE. Inlaid, 98c yard; felt base, 29c yard. Victory 2894. 2940 Wentworth. Open eves.-Sun.

— — — BIG FIRE SALE SOON — — — A. B. C. STORAGE. 2525 MADISON.

Central.

1,525 YD. CARPET, 800 YD. LINO. STORE, home, off., stair; cheap. Dlr. Drexel 4676.

South Side.

7090 COTTAGE GROVE-AV. [Cor. 71st and South Chicago-av.] Factory Warehouse and Furniture Mart Samples. Parlor Sets ......$39 | Dining Room ....$39 Bedroom Sets ....$39 | 9x12 Rugs ....$19 up 4 R. compl., $159; worth $400 2 YEARS TO PAY. OPEN EVES. 10 P. M.

RUGS—RUGS—RUGS. Big selection; 4x6, 6x9, 8x10, 9x12, $10 up; 9x12 all color broadloom, triezettes, $27.50 up; 9x15, 12x15, and larger, $35 up; 9x12 Chinese, $185 up. Klever Shampay Kleaners, 4633 Cottage Gr. Op. Tues., Thurs., Sat. eves.

REAL OPPORTUNITY. WILL SELL FOR BALANCE DUE, $229. 4 rooms better grade furniture, complete. All new. Originally $575. Don't miss this. TERMS TO RELIABLE PARTY. GOODMANS, 6821 S. Halsted-st. Open Eves.

650 YDS. USED CARPET. For stairs, halls, etc.; 45c-55c-75c yd. Unclaimed rugs, $5-10-15. Wholesale and retail. Grove Rug Cleaners, 6738 Cottage Grove.

2 PC. LIVING RM. SET. MOHAIR AND frieze, in good cond., only $29.50. DUNN BROS. WAREHOUSE, INC., 6714 Cottage Grove. Retail Furn. Dept. Open Sunday, 10-5. Evenings to 9:30.

BEAUT. NEW FURN. 6 RMS.; SELL REAS.; par. wal. din. rugs; wal. bedrm. set; odd pcs.; sep. Tms. Dealer. 6068 Stony Island. Apt. 1. Midway 5838.

NEW IMPORT. DOMES. RUGS, $15-$20-$25 All new parlor, bdrm., din. sets, $29-$39 3 rms. furn., $125; 4 rms. de l., $175; tms. RAPP STORAGE & FURN., 5746 S. Ashland.

3 RMS. MODERN—COMPLETE..........$139 Parl., bedr., din. sets, $29.50; rugs, $9-$39 CITIZENS. 6226 Cottage. Open Tonight.

FURNITURE AND RUGS—EASY TERMS. NO DOWN PAYMENT. 2219 COTTAGE GROVE. OPEN EVENINGS.

$2 A WEEK PAYS FOR 3 RMS., MODERN par., din., bedr. rugs, etc. Complete, $125. ATLAS, open evenings. 6140 Cottage Grove.

NO MONEY DOWN. EASY PAYMENTS. 4 ROOM OUTFIT, $99. ALLIED STORAGE, 4312 COTTAGE GROVE.

4 RMS. MOD FURN., $99. $1 DN., $1 WK. 2 pc. par. sets, rust or green......$29-$95 SCHWARTZ STORAGE, 7012 Stony Island.

COMPLETE 4 RMS., $169—TERMS $2 PER week. Thousands of furn. and rug bargains. Nelson Bros., 6910 Cottage Grove-av.

DINING RM. AND BDRM. SUITES—LIKE new. Very reas. Must be seen to be appreciated. Jaffe, 7753 Essex-avenue.

. . . FURNITURE MART SAMPLES . . . Open eves. 6047 S. Halsted. Easy terms.

STORAGE FURN. SALE—4 RMS., $119; terms. 7315 Cottage Grove-av. Open eves.

3 ROOMS COMPLETE.................$129.50 235 W. 63d-st.; terms. Open evenings.

North Side.

SELL FOR BALANCE DUE.

57 LOTS FOR NON-PAYMENT. REPOSSESSED FURNITURE AND RUGS.
100 2-Pc. Parlor Sets...........$22-$39
45 3-Pc. Bedroom Sets...........$24-$44
7-8-9-Pc. Dining Sets...........$27-$49
2-3-4-Room Outfits..............$99-$129
150 9x12 Am. Oriental Rugs......$10-$15
Open Daily to 10 P. M.; Sunday to 5 P. M.
RETAIL FURN. EXCH. E-Z TERMS.
5540 BROADWAY.

WAREHOUSE CLEARANCE. SLIGHTLY SOILED, USED SAMPLES.
Dining, Parlor, Bedroom Sets......$30 to $79
Springs, Mattresses, Cots..........$5 to $18
Chairs, Tables, Lamps, Mirrors.....$3 to $10
Hi. Gr. Rugs—all sizes—50% off....$5 to $35
3531 N. CLARK-STREET. During sale open evenings to 9 p. m.

KANE STORAGE SALE. Wilton, Axmin., Amer. Orientals.........$10-$35 Carpeting, all widths; real barg....75c yd. up Parlor, bedrm. and dining room sets. Reas. 2034 Lincoln-av. Open eves., Sun. Terms.

4642 N. WESTERN DAILY TO 9, SUN. 5. IN SCHAULER STORAGE. Repossessed furniture. No loan company. Hi-grade 3-4 room furn., $98-$149; tms. Parlor, bedrm., dining r., $29-$59. Ret. dept. 200 used Am. Gulistan, Wilton rugs, $10-$35.

— — DAVID STORAGE BARGAINS — — 9x12 rugs, $15; living room suites, $27; din. rm. sets, $23; bedrm. sets, $25; terms Furniture Dept. 3238 LAWRENCE-AV.

FURN. OF GORG. 6 RM. HOME—TW. AND dbl. bedr. set, din., parl. sets, 10x14, 9x12 rugs $10; dishes French chrs., commodes, etc. Phone Wellington 4311. Dealer.

PRIV. PTY. WILL SELL 2½ RMS. OR SEParate. No. dlrs. 1100 N. La Salle. Apt. 1516. Div. 5320.

COMPLETE 4 RMS. $160. TERMS $2 PER week; thousands of furn. and rug bargs. Nelson Bros., 6310 Broadway.

LEAV. CITY, UPRIGHT PIANO, BATTLE Creek health builder, din. set, lamps, odd pcs. No dealers. Reas. Cutler, 5444 Kenmore.

DINING ROOM SET, 8 PC., SOL. WALNUT, wh. leather seats, table pad, excellent cond. $75. Mon. 2501 or eves. Sheldrake 1494.

MUST VACATE APRIL 1ST; 8 RM. RMG-house; will separate. 535 Arlington-pl.

3 AND 6 ROOMS OF FURNITURE FOR sale. 949 Edgecomb [Cullom]. Peterson.

ALMOST NEW 12 PC. DINING SET, COST $2,500, ant. table, misc. sac. Wel. 0190.

FURNITURE, RUGS, DISHES, STUDIO couch with Simmons mattress. Bit. 2174.

REAL BARGAIN — IMP. ORIENTAL RUG, $20; parlor set, $25. 5540 Broadway.

BEAUTIFUL FURNITURE IN PART OR all. 5200 Sheridan. Apt. 433. Lon. 8300.

HOME FURNISHINGS.

North Side.

FROM HOTEL CONTRACT—TWIN BEDS, maple or walnut, $5.95; Studio Couches, $19.95; Living Room, Bedroom and Dining Room Suites from $39 and up. WALLEN FINE FURNITURE CO. 3300 N. CLARK-ST. BIT. 2338.

Northwest Side.

. . HOLLANDER STORAGE CO. SALE
9x12 Amer. Oriental Rugs ....$10-$15-$20
8x11 Imported Oriental Pat. Rugs..$16-$20
$100 9x12 Hi. Grade Wilton Rugs $35
Dining Room, Bedroom, Parlor Sets $39
2420 MILWAUKEE. Terms. OPEN EVES.

SACRIF. BRAND NEW JENNY LIND 4 poster; also moderne beds, $4 up. Coil springs, mattresses, $4. Twin INNERSPRING studio couches, $15. Chicago Bedding Co., 3327-31 Milwaukee at Crawford. Pal. 1331.

— — — [MUST SELL 4 FLOORS] — — — Parlor, dining bedroom set, $38. 9x12 rugs, $9. Cash or terms. Open eves. 10; Sunday, 4. Baer Storage, 1927 Milwaukee-av.

BENGSON WAREHSE., 3919 MILWAUKEE. Sac. 75 new rugs, $15 up. Open evenings.

NEW 9X12 RUGS, $15.00 UP. PAD FREE. 2433 Irving Park. Natl. Storage and Furn.

West Side.

2 PC. PARLOR SETS, $42; 3 PC. BEDRM. sets, $45; rugs, 9x12, $10. Easy terms. Standard, 2949 Madison. Open eves., Sunday.

SAC. CHAIRS, LAMPS, COFFEE TABLES, desk, radio. J. C. Springer, Van. B. 7600.

HOUSEHOLD APPLIANCES.

Electric Refrigerators.

Brand New General Electric.

Family size. Cost $130; your price, $69.95. [Discontinued model.] 3322 West 29th-st., 9107 Commercial-av., 601 West Washington. Hay. 3020. Open Sundays, 9 to 5 p. m.

WE DO NOT rent elec. refrig. and washers at $1 per wk. BUT WE DO sell them; no dn. payment, and payments as low as $1 wkly. Nev. 1360.

NEW SAMPLE REFRIG. Norge, G. E., Crosley, Frigidaire. Lowest prices in the city. Some crated. Terms. Open eves. and Sunday. 4121 Madison-street.

NORGES, FRIGIDAIRES, MAJESTICS, ETC., reconditioned. 1 year service guarantee. $29.50 up. Open evenings, Sunday. American Refrigeration Engineers, 23d and S. Parkway. Phone Calumet 6950.

SLIGHTLY USED ELEC. REFRIG. OF WELL known makes, reconditioned, like new, with full guarantee, $35 up. Also Copelands and Zerozones as is, $17.50 each. 220 W. HURON-ST. OPEN SUNDAY.

GENERAL ELECTRIC, MONITOR TOP, $49. Large size, guaranteed rec., $79; 1936 Frigidaire, $79; Norge, Crosley, Kelvinator, Coldspot, rec., $39; Edison, 766 W. Jackson. Op. eve.

RENT OR BUY. Refrigs. rented, 50c-$1 weekly. Apply rent on purchase if desired. Longbeach 8583.

LOOK! — RESTAURANT, HAMBURGER stand, tavern owners. Bargains in 14-20 cu. ft. G. E.s, Frigid., Servels, etc. Cal. 6950.

WHILE THEY LAST—NEW 1936 REFRIGS. for $69.50. No money dn. 2751 Milwaukee—4634 S. Ashland. Op. eves. 10. Sun. 11-4.

NEW GENERAL ELECTRIC, $89; NEW Westinghouse, $69; new Norge, $59, tms. Open eves and Sunday. 621 W. Jackson.

BRAND NEW 1937 G. E. EQUIPPED REfrigerator, $25 to $60 below market prices. Buy now and save. 6343 S. Halsted.

APT. BLDG. OWNERS!—YOU CAN NOW purchase brand new '37 elec. family size refrig. for 60c per week. Cal. 6950.

ELEC. REF. RENTED. 50C-$1 A WEEK; all sizes. 10 wk. minimum. Cal. 6950.

KELVINATOR — FAM. SIZE. LIKE NEW. Rec. $48. Terms. 920 W. 63d. Open eves.

RENT AN ELECTRIC REFRIGERATOR for 50c to $1 weekly. Lake View 8670.

Stoves.

CROWN, ALCAZAR, ENTERPRISE RANGES exch., $19. Detroit Jewel. Universal on sale. Edison's, 766 W. Jackson. Open eves.

JEWEL TABLE TOP GAS RANGE—NEW. $25. Open eves and Sun. 621 W. Jackson.

Vacuum Cleaners.

FACTORY REBUILT VACUUM CLEANERS; guaranteed. Phone Miss Arlen, State 0571.

Washing Machines.

1937 SAMPLE WASHERS, $25; MAYTAG, Thor, A. B. C., Westinghouse samples sacrificed. Edison, 766 W. Jackson. Open eves.

RENT MAYTAG; ALSO NORGE WASHERS, 25c per week. Longbeach 8583.

RENT MAYTAG OR NORGE WASHERS, 25c weekly. Lake View 8670.

THOR WASHER OR IRONER—RENTED 25c a week. 3448 North-avenue. Albany 0140.

MAYTAG AND THOR—LIKE NEW.....$22 Rec. Terms. Open eves. 621 W. Jackson.

RENT A WASHER OR IRONER BY DAY or week; cheapest rates. Ph. Bev. 0070.

HOME FURNISHINGS WANTED.

WANT THE BEST PRICE? PHONE McLAUCHLAN. FAIRFAX 2835

Immediate cash for used furn., rugs, etc. COMPLETE HOME—OR— SINGLE RM. ENTIRE CITY SOLICITED.

KEDZIE 1300

We pay more cash than any dealer for furniture, rugs, sewing machines, grand pianos, etc. Call us. Odd pieces or entire flat.

DREXEL 6006

HIGHEST PRICES PAID FOR GOOD USED FURNITURE AND RUGS. WILL CALL ANYTIME—ANYWHERE.

LAWNDALE 0828

Top prices paid for furniture, rugs, grand pianos, etc. One room or complete apt. Prompt service, entire city and suburbs. Evening phone CRAWFORD 4328.

DORCHESTER 0911

Highest prices for household goods of every description. Also good bicycles.

PHONE ROCKWELL 6900. BEST CASH PRICES FOR FURNITURE, RUGS, SEWING MACHINES, AND GRAND PIANOS.

LAKE VIEW 1071. NORTH SIDERS PHONE US. Just starting business. Highest cash paid for several pieces or entire flats. Call day or nite.

KEDZIE 3008—PAYS HIGHEST CASH PRICES FOR USED FURNITURE, RUGS, ETC. WE CALL ANYWHERE, ANYTIME.

SUNNYSIDE 6000 — NEED USED FURN. and rugs at once. Will pay your price.

ROCKWELL 0901—WILL PAY YOUR PRICE. Need furniture, rugs at once.

WANTED — 4 ROOMS FURNITURE AND rugs for cash. Call Wentworth 5181.

USED FURNITURE, RUGS WANTED—Lawndale 0305 and Spaulding 9538.

PARTY NEEDS FURNITURE, RUGS, GRAND piano, linens, paintings, dishes. Lon. 4110.

FOR LGE. APT. — WISH TO BUY GOOD furn., rugs, grand piano. Edgewater 1307.

BUSINESS DIRECTORY.

Billiards and Bowling.

SNOOKER—5X10; ALSO 2-9 FT. SUBWAY pocket tables, full equip., late model, perf. cond.; also cigar and wall case, chairs; lost lease; reasonable. 3769 Broadway.

Moving, Storage, Etc.

REDUCED RATES TO CALIFORNIA AND ALL POINTS IN U. S. Fully Insured. . . Bonded. ABBOT VAN LINE, 343 S. DEARBORN. HAR. 6116.

Move Safely, Trans-American. Insured, padded van service anywhere. OFFICE AND WAREHOUSE, 540 W. 59TH. PHONE WENTWORTH 0109

RETURN LOAD RATES TO ALL POINTS within 2,000 miles. Padded vans; part loads wanted. NATIONAL DELIVERY ASS'N. 20 W. Jackson-blvd. Harrison 5529.

SAVE 40%—MOVE SAFELY IN PADDED compartmt. cars everywhere U. S. & Canada. General Movers, 3204 Harrison. Van B. 6878.

— — — UNION VAN LINE, INC. — — — LONG DISTANCE MOVING. 82 W. WASHINGTON-ST. STATE 7645.

FLAT RATE MOVING—4 ROOMS, $5 AND up. Pianos, $5 and up. Insured vans. Free estimate. Van Buren 2263.

Piano Tuning.

PIANOS TUNED, $2; 21 YEARS' EXP. REpairing; reas.; guar. Cole, Republic 5218.

Roofing Service.

ROOFING OF ALL KINDS. Tar gravel asphalt. 2 leaks, $3. Have your roofs repaired now before prices go up. All work guaranteed, estimate free. Graceland 4735—2243 Belmont-avenue.

Rug Cleaning.

NOW ONLY $2.50 - REG. $4 JOB; 9X12; like new thru and thru; spray glue sized. The Federal. [Est. 33 yrs.] LINCOLN 0134.

$1.35—9X12 THOR, CLEAN.; BOTH SIDES; exp. rep. M. & H. Rug, Kedzie 1614.

$1.50 9x12 DOMESTIC, THOROUGHLY cleaned. A-Z Cleaners. Longbeach 0568.

DOGS, CATS, BIRDS, POULTRY, ETC.

Dogs.

MIXED PUPS, $1; SHEPS., $3; FOX-TERR., $5. Wires, Scots, Cocker Span., Springer Span., Bostons, others. 2413 W. North-av.

PUPS AND GROWN DOGS—WAUKEGAN-rd., 2 m. N. of Milwaukee. Mort. Gr. 1760.

Poultry.

POULTRY SUPPLIES AT SAVING UP TO 25% for quick sale of large stock. Many bargains. Bussey Pen Products Co., 1500 South Western-avenue, Chicago.

USED AUTOMOBILES FOR SALE.

OUT THEY GO!
Ford Dealers' Used Cars
FROM OUR 1937 V-8 TRADE-INS
and Trucks
THAT WILL SAVE YOU MONEY

*

100% Satisfaction or 100% Refund

AUBURN '35 DE LUXE 4 DOOR SEDAN. Hydr. brakes. Motorola radio, heater. Very low mileage. Guaranteed like new. HOLMES-FARNALL, 7714 S. HALSTED.

BUICK 35-68 5 PASS. VICTORIA COUPE. Beautiful maroon finish. Side mounts. Built in trunk......$575 FORD MOTOR SALES CO., 2220 S. MICH.

BUICK '31 SPORT COUPE. Side mounts, trunk rack, radio, heater, spotlight, rumble seat, etc......$175 HARBOR, 7733 COTTAGE GROVE.

CHEVROLET '36 TOWN SEDAN......$525 Radio, heater. '29-'36 Chevs., all makes. NELSEN-HIRSCHBERG, INC., 5133 IRVING PARK-BLVD.

CHEV.—1935 MASTER COACH......$365 Bargain. Must be seen to appreciate. MILLER-SESSLIN, INC., 4834 W. DIVERSEY.

CHEVROLET 1933 DE LUXE COUPE. Rumble seat, radio, heater. Very good tires. New mercury metallic gray fin. SCHNEIDER, 4801 MADISON.

CHEVROLET 1933 COUPE......$275 Rumble seat, radio, heater. [illegible] 837 W. 35TH-STREET.

DE SOTO 1935 AIRFLOW 4 DR. SEDAN. Finished in silver gray. Overdrive. Built in radio, heater......$500 FORD MOTOR SALES CO., 2220 S. MICH.

DODGE 1936 BUSINESS COUPE. Finished in ebony black. Very economical car for salesman......$[illegible] FORD MOTOR SALES CO., 2220 S. MICH.

FORD 1936 DE LUXE FORDOR......$525 Built in trunk sedan. Real buy. RANGECROFT-FLOTOW, 4918-36 BROADWAY.

FORD 1936 TUDOR DE LUXE TOURING. Built in trunk, radio, heater......$[illegible] STALWORTH MOTOR CO., 7400 STONY ISLAND-AV.

FORD 1936 SEDAN......$450 Reconditioned, guaranteed. [illegible] 837 W. 35TH-STREET.

FORD 1936 TUDOR SEDAN......$445 1929-'36 Fords. All body styles. NELSEN-HIRSCHBERG, INC., 5133 IRVING PARK-BLVD.

FORD 1936 TUDOR SEDAN. A1......$440 You've read a lot, you've heard a lot, but here you can buy it; only......$[illegible] WINDSOR MOTORS, 7925 EXCHANGE.

FORD 1936 TUDOR SEDAN......$435 Also 1935 Tudor sedan, $335. MORTON MOTORS, INC. 2825 Sheffield. Lake View 8000.

FORD 1936 COUPE......$435 Radio, heater. Many extras. L-B MOTORS. 6035 BROADWAY. HOLLYCOURT 3100.

FORD 1936 TUDOR SEDAN......$435 Heater, transmission lock. Perfect. BURNS-HYDE PARK, 7939 S. ASHLAND.

FORD 1936 TUDOR SEDAN......$435 Reconditioned, guaranteed. TAUBER'S 5301 LAWRENCE-AV.

FORD 1935 4 DOOR DE LUXE TOURING sedan. Radio, heater; very clean. $405 L-B MOTORS. 6035 BROADWAY. HOLLYCOURT 3100.

FORD 1935 TOURING SEDAN. Built in trunk; orig. gray finish......$395 S. & L. MOTOR CO. USED CAR DEPT. 2430 MICHIGAN.

FORD 1935 DE LUXE FORDOR......$395 Our special for today. RANGECROFT-FLOTOW, 4918-36 BROADWAY.

FORD 1935 DE LUXE TUDOR SEDAN. Built in radio, heater, gun metal color. Only......$385 VESELY BROS., 3813-21 OGDEN.

FORD 1935 TUDOR SEDAN. BEAUT. green finish. Exc. tires; only......$335 S. & L. MOTOR CO. USED CAR DEPT. 2430 MICHIGAN.

FORD 1934 CABRIOLET. Radio, heater, leather uphol. tan. Very clean. Good tires. Reconditioned, guaranteed. SNOW BROS., 1027 South-blvd., Oak Park.

FORD 1933 TUDOR SEDAN. A1 condition. Tires, motor, finish like new. See this for real value; $235; $25 down, terms. MONTGOMERY, 2300 MADISON.

FORD 1933 TUDOR, 4 Cyl. Trunk. Heavy duty tires. Very clean throughout. RAY TENNES MOTOR CO., 2451 N. SACRAMENTO.

FORD 1933 TUDOR SEDAN. 4 cylinders; repainted; 6 practically new tires; heater, spotlight. $[illegible] RAY SCHUSTER, INC., 3704 S. WESTERN.

PACKARD 1933 8 SEDAN. 4 tone beige finish. White wall tires. Side mounts, trunk rack......$525 FORD MOTOR SALES CO., 2220 S. MICH.

PLYMOUTH 1936 DE LUXE COUPE. Dual equip., radio, heater. $175 down. RAY TENNES MOTOR CO., 2451 N. SACRAMENTO.

PLYMOUTH 1935 DE LUXE COACH. Trunk and heater......$395 CHAS. J. DEMPSEY. 18 MAIN-STREET. PARK RIDGE 66.

PLYMOUTH COUPE......$250 Latest 1933 model P. D. SLUMBRICK MOTOR SALES. 1711 W. 95TH-STREET.

PLYMOUTH LATEST 1932 4 DOOR De Luxe 4 cyl. sedan. 6 w. w., side mounts, heater......$245 JOHN P. LYNCH, 3739 NORTH-AV.

PONTIAC 1936 "6" 4 DOOR SEDAN. $675 ALSO OLDS 1934 TOUR. SEDAN......$[illegible] MORTON MOTORS, INC. 2825 SHEFFIELD. LAKE VIEW 8000.

PONTIAC 1935 COUPE. RUMBLE SEAT. Cannot be told from new......$485 L-B MOTORS. 6035 BROADWAY. HOLLYCOURT 3100.

PONTIAC 1933 DE LUXE 4 DOOR SEDAN. Black finish, side mounts; tires good. Fully guaranteed......$365 SNOW BROS., 1027 South-blvd., Oak Park.

TRUCKS

CHEVROLET 1936 ½ TON PANEL. Low mileage. $415. Also Fords, $39 up. L-B MOTORS. 6035 BROADWAY. HOLLYCOURT 3100.

CHEVROLET '32 ½ TON PANEL......$225 The Best place to Buy a Used Truck. "FORD ON WHEELS" [illegible] GARTLEY, 3000 S. MICHIGAN.

FORD 1936 157 INCH CHASSIS—CAB. Dual wheels, radio equipped; perfect condition; guaranteed; only......$550 REGENT, 5610 S. COMMERCIAL.

FORD 1936 STATION WAGON. Heater, runs and looks like new. Wonderful buy. Only $185 down. HEROLD-LANDY, 6117 BROADWAY.

FORD 1935 157 INCH CHASSIS—CAB. Duals, 10 ply all around. Fast, second motor. Like new, red and......$375 VESELY BROS., 3813-21 OGDEN.

G. M. C. 1935 DUMP TRUCK......$465 Reconditioned, guaranteed. TAUBER'S 5301 LAWRENCE-AV.

G. M. C. 1934 CHASSIS, CAB......$345 Other standard truck bargains. "FORD ON WHEELS" [illegible] GARTLEY, 3000 S. MICHIGAN.

REO 1935 ½ TON PANEL. Condition like new. Only......$495 J. A. LAVERY MOTOR CO., 6529 COTTAGE GROVE-AV.

"R & G"
Renewed & Guaranteed

USED AUTOMOBILES FOR SALE.

LITSINGER'S
657 DIVERSEY-PKWY.
925 JACKSON-BLVD.
"17 Years a Ford Dealer"
We Have Sold OVER 30,000 New Fords [CARS AND TRUCKS.] 70,000 Used Cars 10,000 Used Trucks

'36 Linc.-Zephyr sed......	$975
'36 Ford Tudor sedan....	440
'36 Ford reg. coupe.......	415
'35 Chev. Master sedan..	450
'35 Ford Tudor; trunk...	370
'35 Ford reg. Tudor sed..	350
'35 Ford reg. coupe.......	325
'34 Chev. Mas. cp.; r. s..	325
'33 Dodge de luxe cpe...	250
'32 Ford de luxe coupe..	190
'31 Pontiac sport coupe..	150
'30 La Salle 4 dr. sedan..	150

WE PLEDGE "You Must Be Satisfied"
LITSINGER'S
Edward B. Litsinger, CHAIRMAN.
Fred G. Litsinger, PRESIDENT.
OPEN EVERY DAY—ALL NIGHT.

Auburn 1933 Convertible
Coupe. Side mounts, metal tire covers, 2 spotlights, trunk, rumble seat. Beau. cream color trimmed in green and chrome. Only $295. MICHIGAN AVENUE CHEVROLET. Used Car Dept., 2d Floor. 2345 S. MICHIGAN.

AUBURNS—AUBURNS

'36 Convertible 8 sedan	$650
'34 Spt. sed., 8 salon model	335
'34 Convertible 12 sedan	395
'33 Convertible coupe; side mts.	295

Must be seen to be appreciated. Guaranteed: terms or trade. 2317 SOUTH MICHIGAN.

AUBURN '35 SEDAN. 4 door, white wall tires, jet black.....$445 1933 sedan, side mts., white walls ......$275 2247 S. MICHIGAN.

BUICK 1936, $675
Model 8 41 4 door 5 pass. de luxe touring sedan; built-in trunk, radio, heater, clock; all dual equip.; just like brand new. Also 1936 2 door 48 5 pass. de luxe touring sedan; built-in trunk, heater, clock, radio; sacr. for $575. Your car dn., 12-24 mos.; 90 day guar. OPEN EVERY DAY—9 A. M. TO 10 P. M. State Auto Finance Corp., 3939 Washington-blvd.

Buick—'36 8 SED., 6 STL. WHLS.	$995
Buick—'35 41 Club Sed., 6 stl. whls..	545
Buick—'35 67 7 pass. sed..........	895
Buick—'35 61 Club Sed., 6 stl. whls..	695
Buick—'35 67 5 pass. Sed., 6 whls...	695
Buick—'35 40 Coupe, 5 stl. whls....	495
Buick—'34 67 5 pass. Sed., 6 stl. whls.	595
Buick—'34 87 5 pass. sed., 6 stl. whls.	595

EMIL DENEMARK, Inc. 3860 OGDEN-AV. CRAWFORD 4100. Buick Sedan 1936 41, $650. Buick Sedan 1936 61, $795. Buick Sedan 1936 81, $895. 4 door sedan, built-in trunk, in black. Fully equipped. Guaranteed 90 days. CAPITOL FINANCE CORP. 20% Down. 2235 Michigan-bl.

BUICK 1936-41
4 door sedan, built-in trunk, beautiful black finish. Fully equipped; radio, heater, electric clock. Perfect condition. $745. 2247 MICHIGAN

Buick '36 41 Tour. Sed., $650. 4 door, dual equipment; built-in trunk; many extras. Terms. M. & R. MOTOR SALES, 3956 GRAND AT CRAWFORD.

BUICK—'34 4 DOOR SEDAN. THIS IS THE popular small 8-45 model, equipped with hot water heater; a car that must be seen to be appreciated. Priced for quick sale during our March clearance at $439. M. J. LANAHAN, INC., 2522 S. MICHIGAN.

BUICK '36 DE L., $645
De luxe touring sedan; built-in trunk, dual equipment; beautiful black finish. Terms. 4618 WASHINGTON. "THE BIG STORE."

BUICK '36 TOUR. SEDAN. Model 61, trunk; spotless; $885, terms. Packard, 925 Linden-av., Hubbard Woods. Chicago phone Briargate 0050.

BUICK—'35 TOURING SEDAN......$595 Popular 41 series. Low mileage. 4 door, trunk. Black finish. Whipcord uphol. JAMES LEVY BUICK CO. 2345 S. Michigan. Cal. 4626.

BUICK—'35 47 5 PASS. 4 DR. SEDAN, RE-conditioned; good tires, good paint.. $535 McFADDEN-KEENAN. BUICK DEALER. 7647 S. HALSTED.

BUICK—1930 4 DOOR SEDAN. MECHANically perfect. $95. 4000 W. 22d.

BUICK—'36 5 PASS. TOUR. SED. BUILT-in trunk, rad., heater. $685. 4747 Madison.

BUICK—'35 2 DOOR TOURING SEDAN, $495. Dodge Dealer. 5719 Broadway.

Cadillac '35 7 Pass.
Full 7 pass. custom sedan. Heater and defroster; side mounts; broadcloth upholstery; spotless black finish. This car can be bought at a big saving. MICHIGAN AVENUE CHEVROLET. Used Car Dept., 2d Floor. 2345 S. MICHIGAN.

— CADILLAC 1933—V12 7 SEDAN —
Undertakers, Attention
Black finish, side mounts, heater front and rear, seats very roomy. Cadillac, 2358 S. Michigan. Open eves. and Sun.

Cadillac '36 Touring Sedan. Built-in trunk. Pass for new..........$985 2317 SOUTH MICHIGAN.

Cadillac '36 Conv. Coupe. Model 60; side mts.; radio; $1,175. Packard, 925 Linden-av., Hubbard Woods. CHICAGO PHONE: BRIARGATE 0050.

CADILLAC—'35 CONVERT. SEDAN, $875. SILVER DOME, 2441 MICHIGAN.

CADILLAC—'27 SEDAN......$45 WARNER MOTOR SALES, 3542 N. Clark.

Chev. '36 De Luxe, $495
Town sedan; built-in trunk, dual equip., radio, heater, etc. SAC. $495. Your car down, balance 12-24 months, 90 day guarantee. 4618 WASHINGTON. "THE BIG STORE."

1936 CHEV. COUPE, $425. Original black finish. Car perfect in every respect; runs, looks brand new. See today. MID-CITY CHEVROLET, 1147 JACKSON.

CHEV. '35 SEDAN, $345. 2 dr. smart new fin., spotless interior. A1 thruout; like new car. $45 dn., bal. 18 mos. MID-CITY CHEVROLET, 1147 JACKSON.

C-H-E-V-R-O-L-E-T
1936 SEDAN, $535; 1935 SEDAN, $425. PONTIAC DEALER. 7737 S. ASHLAND.

Chev. '36 Master Trunk Sed. LOADS OF EXTRAS, $545. STUDEBAKER DLR., 6201 S. WESTERN.

CHEV.—'35 MAST. DE L. COACH; $50 DN., sm. mo. paym. Looks, runs like new. Low mile.; in storage past 8 months. Rog. 9784.

CHEVROLET—'34 MASTER 4 DOOR TOURing sedan. $395. Good will used car. WARNER MOTOR SALES, 3542 N. Clark.

CHEV.—'35 MASTER DE L. CPE.; RECOND.; can't be told from new; buy at $335. 3515 MILWAUKEE. 3515.

CHEVROLET—SEDANS, 4 DRS., COUPES, '36s, '35s; priced lowest in city; tms. guar. McFADDEN DODGE DLR., 2810 MADISON.

CHEVROLET—'33 MASTER DE LUXE SEdan; like new; $335. 3157 N. Clark.

CHEV.—'32 COACH, GD. MECH. COND. $135. CLARK MAPLE CHEV., 1038 N. Clark.

The Tribune does not knowingly accept automobile advertising which misrepresents the year of the car. If you wish to confirm the year model of a used car advertised in its columns, secure the serial number (which determines the year model) and telephone the Tribune, Superior 0100. Local 323, for verification.

USED AUTOMOBILES FOR SALE.

GUARDED VALUES....
All our cars are kept indoors, thus insuring that the car you buy will not have lost much of its usefulness in a needless fight against winter.

Lawder Bros.
[ESTABLISHED 1890.] The Old, Reliable Dealer. 47 Years of Giving the Most for Your Money.

A FORD-LINCOLN-ZEPHYR DEALER, WHERE R. & G. REALLY MEANS RENEWED AND GUARANTEED.

Chevrolets (110) 1934 SEDANS, COUPES, COACHES IN NEW CAR CONDITION.

Fords—1931s to 1936s ALL MODELS.

ALL OTHER MAKES AT Lowest of Prices

YOUR OLD CAR OR $5 TO $25 DOWN. 100% Satisfaction or 100% Refund. "TURN THE SEARCHLIGHT ON OUR CARS; THEY CAN TAKE IT."

6900 VINCENNES [Block west of State-st. Open Eves., Sun.]

NASH SALES, INC. Clearance Sale of all used cars. 7736 STONY ISLAND-AV.

CHEVROLETS ARE AT
RUBY'S
Chicago's Finest Selection. ALL YEARS—ALL MODELS AT TREMENDOUS SAVINGS ! ! RUBY CHEV., INC. USED CAR DEPT. 7158 STONY ISLAND. PH. DOR. 2310.

CHEV. 1936, $465
4 door 5 pass. de luxe tour. sedan; built-in trunk, all dual equip.; hi. grade upholstery. Special finish; like new; sacr. $465. Your car down, balance 12-24 mos.; 90 day guar. OPEN EVERY DAY—9 A. M. TO 10 P. M. State Auto Finance Corp., 3939 Washington-blvd.

Chevrolet '36 Sport Sedan. Master de luxe, built-in trunk, air wheels, knee action, turret top; $575. Also 1936 town sedan; trunk. A bargain at $495. MICHIGAN AVENUE CHEVROLET. Used Car Dept., 2d Floor. 2345 S. MICHIGAN.

CHEVROLET — 1932 4 DOOR SEDAN — Side mounts; very clean throughout; $235.
$5 DOWN AT KROLL'S DODGE-PLYMOUTH DEALER. 7215 S. HALSTED. RAD. 2708.

CHEVROLET—'35 MASTER SEDAN...$425 $25 OR YOUR CAR DN. $22.50 PER MO. 1937 STATE LICENSE FREE. ROYAL SALES & SERVICE, 1930 MILWAUKEE-AV. ARMITAGE 9167. 2491 MILWAUKEE-AV. BELMONT 1621.

Chrysler '36, $575
4 door 5 pass. de luxe touring sedan; built-in trunk, whipcord upholstery, radio and heater; all dual equip.; just like brand new. Sacrifice for $575. Your car down, balance 12-24 months, 90 day guarantee. OPEN EVERY DAY—9 A. M. TO 10 P. M. State Auto Finance Corp., 3939 Washington-blvd.

CHRYSLER AIRFLOW
Real 1935 Imperial 4 door custom sedan. OVERDRIVE. General 6 ply tires, built-in comp. Orig. cost $1,870. Bargain for $695. Your car down, bal. 2 years. 90 day guar. Open evenings and Sunday, 2 min. from loop. CENTURY FINANCE CORPORATION. 850 JACKSON-BL.

CHRYSLERS—CHRYSLERS

'36 Custom Airflow Sedan.............	$895
'36 Airstream de luxe sedan, sd. mts..	685
'36 Sport coupe, sd. mts.	675
'32 Convertible coupe, sd. mts........	235
'31 Sport coupe	185

Car must be seen to be appreciated. Terms or trade. 2317 SOUTH MICHIGAN.

CHRYSLER—1932 CONV. COUPE; A REAL snappy car; priced for quick sale. DODGE DLR., 2300 W. 63d. PRO. 0024.

CHRYSLER—1932 CONV. COUPE; A REAL snappy car; priced for quick sale. DODGE DLR., 2300 W. 63d. PRO. 0024.

CHRYSLER—1932 SED., $245; $50 DOWN. $17 mo. Burke Plymouth, 6742 S. Western.

CORD 1932 SEDAN. 4 door, 6 chrome wire wheels, side mounts, white wall tires, trunk. FF motor. $295. 2247 S. MICHIGAN.

DE SOTO 1936, $595
De luxe 5 pass. touring sedan; built-in trunk, dual accessories, radio, heater, electric clock, spring wheel; bargain, $595. Your car down, balance 2 years. 90 day guar. Open evenings and Sunday, 2 min. from loop. CENTURY FINANCE CORPORATION. 850 JACKSON-BL.

DE SOTO '36 DE LUXE
6 cyl. Airflow 4 door sedan; built in trunk, heater, defroster fan, overdrive, white wall tires, beautiful blue finish; very low mileage ....$795 SALES TAX INCLUDED. WEST SIDE BUICK SALES, 4666 WASHINGTON-BOULEVARD.

DE SOTO—'35 4 DOOR SEDAN; RUNS, LKS. like new; barg.; $465. 6811 S. Halsted.

DODGE 1935, $465
DE LUXE BROUGHAM COUPE. 2 door and 4 door De Luxe Sedans; built-in trunks, all fully equipped; some with radios, heaters, de luxe equipment. 20—TO CHOOSE FROM—20. Your car down, balance 12-24 months. Dodge—Passen Motor Sales—Plymouth. 3737 N. WESTERN-AV.

DODGE 1936, $525
De luxe 5 pass. touring sedan; built-in trunk, all steel top, hot water heater, radio, dual accessories. Real bargain, $525. Your car down, balance 2 years. 90 day guar. Open evenings and Sunday, 2 min. from loop. CENTURY FINANCE CORPORATION. 850 JACKSON-BL.

DODGE 1935. 4 door sedan, $325. This car is the best buy of the week. No money down, balance up to 20 months. Only one of the many bargains at 260 Madison-st., Oak Park.

DODGE—LATEST '33 DE LUXE 4 DR. SED.; six air wheels, side mounts, trunk rack, heater, spotlight, etc. Beautiful black finish; like new thruout. Sac. for only $385; guar. DODGE—BENDER-RIEGER, INC.—PLYMTH. 933 WASHINGTON-BLVD.

DODGE—'36 DE LUXE 5 PASS. SED. $510 $35 OR YOUR CAR DN. $23.50 PER MO. 1937 STATE LICENSE FREE. ROYAL SALES & SERVICE, 1930 MILWAUKEE-AV. ARMITAGE 9167. 2491 MILWAUKEE-AV. BELMONT 1621.

DODGE '36, $565
De luxe tour. sedan; built-in trunk, heater, dual equip. Choice of colors; low as $565. 4618 WASHINGTON. "THE BIG STORE."

DODGE—1936 TOURING SEDAN ......$595 Another beautiful Evanston car at a bargain price. DODGE DLR., 1019 DAVIS-ST., EVANSTON. EVANSTON CARS ARE BETTER CARS.

DODGE—'36 5 PASS.; BUILT-IN TRUNK; almost brand new; only $595; low terms; guar. McFadden, Dodge Dlr., 2810 Madison.

DODGE—'35 4 DOOR DE LUXE SEDAN; fully warranted. $495. Terms. McFADDEN, DODGE DLR., 2810 MADISON.

DODGE—1934 DE LUXE SEDAN. SEE THIS car today, only $385; guar.; terms. McFADDEN DODGE DLR., 2810 MADISON.

DODGE—'35 DE LUXE SEDAN.........$485 4 door, heater, wheel lock.......$85 down. BURKE PLYMOUTH, 6733 S. WESTERN.

DODGE—'36 TOUR. SED. PERF. LIKE new. Sacr. Whitehall 8088.

DODGE—'34 CUSTOM DE LUXE CABRIOlet; like new; $375. 3157 N. Clark.

DODGE—'29 STANDARD 6 SEDAN; $75. 6023 Cottage Grove. Op. eves. Mid. 8179.

DODGE—'34 4 DR. SED.; PERF. THRUOUT. $345. Wenzel Motors, 1143 Diversey.

DODGE—1931 SEDAN, ONLY $95; $35 down. Burke Plymouth, 6742 S. Western.

DODGE—'35 SPT. SED.; MAKE US AN OFfer. Chev. Dlr., 1111 Chicago-av., Evanston.

USED AUTOMOBILES FOR SALE.

Chicago's Oldest Authorized Ford-Lincoln-Zephyr Dealer
GLENN E. HOLMES, INC.
Gives You 18 MONTHS TO PAY. 2 DAY MONEY BACK GUAR. ONLY $25 TO $100 DOWN.

FORD 1936 Tudor Sedan	$440
FORD 1936 Coupe	$485
FORD 1936 Fordor Trunk...............	$495
FORD 1935 Tudor Sedan	$350
FORD 1935 De L. Cpe., radio, R. S....	$395
FORD 1935 De Luxe Fordor Sedan	$395
FORD 1934 Victoria	$315
NASH '36 4 Dr. Sedan, trk., radio	$625
LINCOLN-ZEPHYR '36 4 D. Sed., radio	$975
CHEV. '36 Master Coach	$525
BUICK '35 Victoria, radio, heater	$545
AUBURN '34 Conv. Sedan, radio	$495
BUICK '33 4 Door Sedan...............	$395
CHEVROLET 1930 Coupe	$85

Prices Always Low. RECONDITIONED. R. & G. GUARANTEED. 80 W. Lake, at Dearborn. RANDOLPH 7171.

DODGES
Tremendous Deliveries and Shortage of Cars Force Us to Arrange A Mileage Plan on
1936s, 1935s 1934s, 1933s
4 door and 2 door sedans. Some with built-in trunk, radio, heater, equip., from
$295 to $595
90 DAY GUARANTEE. YOUR CAR DOWN, BALANCE $25 MONTH.
See Us Today "Before the Advance in Prices." The Home of the Dodge Car.
Murphy Motor Sales AUTHORIZED DODGE DEALER. 2720 N. CICERO-AV.

Ford '35 De Luxe Fordor. Touring sedan; in beautiful condition; dark blue finish; thousands of unused miles. A real buy at $395. Terms, trade. INDEPENDENT MOTORS. 2700 MADISON-ST.

Ford 1936 De L. Sed., $545. Beautiful black touring fordor, built-in trunk; Ford radio; heater; 6 ply tires and other extras. Very low mileage. Clean as new inside and out. Guaranteed. SNOW BROS. AUTH. FORD DEALER 1027 SOUTH BOULEVARD. OAK PARK

FORD—'35 DE LUXE 5 PASS. SEDAN.$360 $35 OR YOUR CAR DOWN. $20 PER MO. 1937 STATE LICENSE FREE. ROYAL SALES & SERVICE, 1930 MILWAUKEE-AV. ARMITAGE 9167. 2491 MILWAUKEE-AV. BELMONT 1621.

Ford '32 4 Cyl. De L. Cp., $225. Beautiful 3 window de luxe model; new finish; excellent tires; thoroughly reconditioned and fully guaranteed. SNOW BROS. AUTH. FORD DEALER 1027 SOUTH BOULEVARD. OAK PARK

FORD—LATEST 1936 TUDOR TOURING SEdan; built-in trunk, heater, no-draft vent., etc. Beautiful gray finish. Like new thruout. Sac. for only $465; guaranteed; terms, trade. BENDER-RIEGER, INC. DODGE DEALER, 933 WASHINGTON-BLVD.

FORD—'35 DE LUXE FORDOR. A RENEWed and guaranteed car, only $395. Take $100, balance 18 months. SLUMBRICK MOTOR SALES. AUTH. FORD DLR. 1711 W. 95TH-ST.

FORD '35 TUDOR SEDAN. Cleanest you'll ever see; $375, terms. Packard, 925 Linden-av., Hubbard Woods. CHICAGO PHONE: BRIARGATE 0050.

Ford 1936 Cabriolet, $585. 5 pass.; radio, heater. Vogue white tires. STUDEBAKER DLR., 6201 S. WESTERN.

— FORDS—1929-'30-'31 MODEL A'S — TUDORS, FORDORS, COUPES. J. J. WRIGHT, 7701 STONY ISLAND-AV.

FORD—'34 4 DR. DE L. SED.; CLEANEST original car in town; $315, terms. McFADDEN DODGE DLR., 2810 MADISON.

FORD—'29 RDSTR.; NEW TIRES, PAINT; $65. 6023 Cottage Grove. Ph. Mid. 8179.

FORD—1931 SEDAN. THOROUGHLY REconditioned. $125. 4000 W. 22d.

FORD—'35 DE LUXE SEDAN; TRUNK; A beauty; $345. 3157 N. Clark.

— — — FORD '34 TUDOR, $260 — — — CHRYSLER ILLINOIS CO., 2234 Michigan.

FORD—'35 TUDOR SEDAN; PERFECT CONdition; $365. 4634 West Madison-street.

FORD—'35 DE L. TUDOR, TRUNK, $395. Rangecroft-Flotow, 4918-36 Broadway.

FORD—'31 COUPE WITH RUMBLE SEAT; sell for $110. Rep. 2938. Good cond.

— — — FORD 1936 COUPE, $410 — — — L-B MOTORS. 6035 BROADWAY.

FORD—'29 SPORT COUPE OR 2 DOOR, $45. CLARK MAPLE CHEV. 1038 N. CLARK.

FRANKLIN—1931 SEDAN; SIDE MOUNTS, beautiful condition. Only $295. Also a 1929 4 door sedan; mechanically perfect throughout. $95. 2247 S. MICHIGAN.

GRAHAM '34 SEDAN
Custom 4 door model 69, built in trunk, 6 wheels, supercharger, safety glass, clock, heater. Immaculate interior. Guaranteed. Sacrifice at ....$495 SALES TAX INCLUDED. WEST SIDE BUICK SALES, 4666 WASHINGTON-BOULEVARD.

Graham Super Charger Sed. Latest 1935 de luxe model 4 door; built-in trunk, heater, other extras; sacrifice at $495; terms. M. & R. MOTOR SALES, 3956 GRAND AT CRAWFORD.

GRAHAM 6 '35 SEDAN. Looks like never driven; $450, terms. Packard, 925 Linden-av., Hubbard Woods. CHICAGO PHONE: BRIARGATE 0050.

— — GRAHAM 1935 SECOND SERIES — — Super 8 touring sedan; trunk, hot water heater, dual equipment; perfect; $695. BIRD-SYKES CO., 2215 MICHIGAN.

HUDSON 1936, $595
Custom De Luxe 4 dr. Touring Sed.; built-in trunk, radio, heater, dual equip.; electric gear shift. Orig. cost $1,147. Bargain $595. Your car down, bal. 2 years. 90 day guar. Open evenings and Sunday, 2 min. from loop. CENTURY FINANCE CORPORATION. 850 JACKSON-BL.

Hudson '35 Trunk Sedan. Fully equipped 4 dr., electric hand, built-in trunk, etc., etc. Reduced to $495. HEALY MOTOR SALES 7601-7738 Stony Island.

HUDSON—'30 4 DR. SEDAN. BEST CONdition, appearance. $95. CLARK MAPLE CHEV., 1038 N. CLARK.

HUDSON—1931 SEDAN, $145. BUTLER MOTORS, INC., 2512 Michigan.

LA SALLE 1936, $795
Nearly brand new 4 door touring sedan, built-in trunk, radio, heater, elec. clock, dual access., whipcord uphol. Cost $1,687. Your car down, balance 2 years. 90 day guar. Open evenings and Sunday, 2 min. from loop. CENTURY FINANCE CORPORATION. 850 JACKSON-BL.

LA SALLES—LA SALLES

'35 La Salle sport sedan............	$595
'33 La Salle custom sedan	495
'32 La Salle town sedan	325
'31 La Salle town sedan	195

All cars look and run like new. Guaranteed; terms or trade. 2317 SOUTH MICHIGAN.

La Salle '33 Sedan, $525. 6 wheels, fully equipped. Excellent cond. 5701 BROADWAY BUICK.

La Salle '30 Sport Coupe. Just the car for you. Special at ......$95 NORTHWEST BUICK, 3742 LAWRENCE.

LA SALLE—1930 5 PASSENGER SEDAN, 6 w. w., side mounts; car like new. Today, $135. 640 Madison.

LA SALLE—'30 SPT. COUPE; RMBL.; $95. 6023 Cottage Grove. Op. eves. Mid. 8179.

USED AUTOMOBILES FOR SALE.

FOR THE FAMILY
A Bright Easter Season

Go to 5948 Broadway and select a newer, cleaner, more modern and more economical car from a stock of over 175 Late Models Including 1934-'35-'36 Dodges, Chryslers, Plymouths, and De Sotos, etc.

FOR EXAMPLE.

1936 Oldsmobile 6 sedan............	$695
1936 Pontiac 6, extra value at.....	645
1936 Dodge tour. trunk sedan......	645
1936 Plymouth tour. sedan........	495
1936 Lafayette sedan	585
1934 Hudson sedan	365
1934 Chevrolet master 2 dr. sed....	385
1935 Chrysler airflow sedan........	745

And dozens of others at practically your own price and terms at Riviera Motor Sales, Inc. Chicago's Pioneer Chrysler Plymouth Dealer. 5948 BROADWAY ESTABLISHED 1916. Many bargains at our LOGAN SQUARE BRANCH. 2515 Milwaukee-av.

LA SALLE—'31 4 DOOR DE LUXE SEDAN; perfect; special today only $175. LARRY O'ROURKE, 945 WASHINGTON.

Lincoln Zephyr, $795
Latest '36 6 pass. de luxe touring sedan; white wall tires, built-in radio, heater, high grade whipcord upholstery; beautiful black. This car just like brand new; sacr. $795. Your car down, bal. 12-24 mos., 90 day guar. OPEN EVERY DAY—9 A. M. TO 10 P. M. State Auto Finance Corp., 3939 Washington-blvd.

LINCOLN '36 7 PASS.
De Luxe sedan; 6 wheels, built-in radio; $2,495. And latest '34 7 pass. de luxe sedan, 6 wheels; down to $975. Open evenings. LARRY O'ROURKE, INC. [EST. 23 YRS.] 945 WASHINGTON-BL., 2 min. Chgo. Loop.]

— — — LINCOLN-ZEPHYR SEDAN — — — Radio, heater, white side tires, last '36, hardly run. Accept any reasonable offer or trade. J. Walker, 1133 Diversey-blvd.

LINCOLN '35 7 P. SEDAN. Best Lincoln buy in city, $1,675. PACKARD, 24th and Michigan. Cal. 7413.

LINCOLN ZEPHYR—'36 4 DOOR SEDAN, equipped radio, heater. Like new. $975. ZEPHYR DEALER. 2825 SHEFFIELD.

LINCOLN-ZEPHYR—1936 SEDAN; HEAT'R, defroster, radio; white wall tires. No dealers. Very reas. Lincoln 7534, eves.

OLDS '36s—6 CYL. OFFICIALS' CARS
2 TOURING SEDANS. 2 TOURING 2 DOORS. RADIOS, HEATERS, CLOCKS, DE LUXE EQUIPMENT. LOTS OF EXTRAS.
These cars are almost new; driven only a few miles; tremendous reduction from original cost. ALSO 1935 OLDS 2 DOOR AND 1933 OLDS 6 WHL. TOURING SEDAN. DIVERSEY MOTOR SALES, AUTH. OLDS DEALER. 801 DIVERSEY.

OLDSMOBILE '36, $545
4 door, 5 pass. de luxe tour. sedan; built-in trunk, radio, heater, clock. Also 1936 2 door de luxe touring sedan; built-in trunk; all dual equipment; sacr. for $550. Your car down, balance 12-24 months, 90 day guar. OPEN EVERY DAY—9 A. M. TO 10 P. M. State Auto Finance Corp., 3939 Washington-blvd.

OLDSMOBILE '36, $565
De luxe 5 pass. tour. sedan; built-in trunk, comp. dual accessories, hot water heater, radio, electric clock. Reduced, only $565. Your car down, bal. 2 years. 90 day guar. Open evenings and Sunday, 2 min. from loop. CENTURY FINANCE CORPORATION. 850 JACKSON-BL.

OLDS '36, $545
[20 TO CHOOSE FROM—ALL COLORS.] De luxe 4 and 2 door tour. sedans; built-in trunks. Coupes, down to $545; some with side mounts, heaters, radios, etc. Your car down, balance 12-24 months. 90 day guar. OAK PARK AUTO FINANCE CORP., 4618 WASHINGTON-BLVD.

OLDS '35 6 CYL. COUPE. In splendid condition throughout. Will sell at a big discount today. HEALY MOTOR SALES 7601-7738 Stony Island.

OLDSMOBILE '36
5 pass. de luxe sedan, radio, and conv. sport coupe, like new. Now down to $595. LARRY O'ROURKE, INC. [EST. 23 YRS.] "AUTHORIZED PONTIAC DEALER." 945 WASHINGTON-BL. [2 min. Chgo. Loop.]

OLDSMOBILE—LATEST '35 2 DR. TOURing sedan; built-in trunk, knee action, no-draft vent., etc. Like new thruout. Sac. for only $495; guaranteed; terms, trade. DODGE—BENDER-RIEGER, INC.—PLYMTH. 933 WASHINGTON-BLVD.

OLDS. '36 2 DR. TOUR. SED. Trunk, radio, htr.; like new; $650. Packard, 925 Linden-av., Hubbard Woods. CHICAGO PHONE: BRIARGATE 0050.

OLDS.—'36-'35-'34-'33 6S & 8S, ALL MODels; 75 other bargains; low GMAC terms. Olds dlr., 7800 Stony Island-av. Ph. Sag. 1400.

OLDS—'31 SED.; PERFECT ORIGINAL; CAR must be seen; $50 down, bal. 20 months. McFADDEN DODGE DLR., 2810 MADISON.

Packard 1936, $685
Model 120 4 door 5 pass. de luxe touring sedan; built-in trunk, radio, heater; original cost $1,490; whipcord upholstery; beautiful dark green; sacr. for $685. Your car down, balance 12-24 months, 90 day guarantee. OPEN EVERY DAY—9 A. M. TO 10 P. M. State Auto Finance Corp., 3939 Washington-blvd.

PACKARD 1936, $695
Nearly brand new 4 door de luxe 120 sedan; built-in trunk, comp. dual acces., radio, heater, beau. black. Sacrifice only $695. Your car down, bal. 2 years. 90 day guar. Open evenings and Sunday, 2 min. from loop. CENTURY FINANCE CORPORATION. 850 JACKSON-BL.

PACKARD V-12
4 door de luxe sedan, '36 model, 6 wheels, side mounts, built-in radio, trunk, and luggage carrier. This car is positively like brand new. Original cost was $5,300. Now priced down to only $1,795 or best offer. LARRY O'ROURKE, INC. [EST. 23 YRS.] 945 WASHINGTON-BL., 2 min. Chgo. Loop.]

Packard '36 Coupe, $695. This beautiful 120 model has the appearance of new, carries regular Packard guarantee; $100 down, 2 years on the balance. TWERDAHL PACKARD, 824 DIVERSEY. WELLINGTON 8300.

Packard 1936, $785
De luxe model "120" 4 DOOR touring sedan; built-in trunk, RADIO, HEATER, dual equipment, etc. Sacr. for $785. Your car down, bal. 12-24 months. 90 day guarantee. 4618 WASHINGTON. "THE BIG STORE."

PACKARD '30 733 7-SEDAN. Good paint; smooth, quiet motor; $165. Packard, 925 Linden-av., Hubbard Woods. CHICAGO PHONE: BRIARGATE 0050.

Packard 12 '34 Conv. Cpe. Truly elegant, radio, htr., $850, terms. Packard, 925 Linden-av., Hubbard Woods. CHICAGO PHONE: BRIARGATE 0050.

PACKARD '36 120 TR. SED. Low mileage. Radio. Guar. $850. Packard, 925 Linden-av., Hubbard Woods. Chicago phone: Briargate 0050.

PACKARD—1929 SEDAN; GOOD CONDItion; good tires; $125. Steger, 4515 Addison-st. Call Mon., 8 a. m. to 5 p. m.

PACKARD—1930, LOOKS AND RUNS PERfect. $95. 4000 W. 22d.

Plymouth '36 De L. Cpe., $495. Equipped with heat and music. Trunk. STUDEBAKER DLR., 6201 S. WESTERN.

PLYMOUTH—1935 BARGAIN; 2 DOOR SEdan, only $425. Also one 1936 4 door touring sedan. 8031 South Halsted.

PLYMOUTH—'33 SEDAN ....$325 Good will used car. WARNER MOTOR SALES, 3542 N. Clark.

PLYMOUTH—'33 SEDAN, HEATER IN A-1 cond. Sacrif. for $255. 3946 N. Western-av.

PLYM.—1934 DE L. COUPE; FINE COND. thruout. $315. $5 down. 6640 S. Western

PLYMOUTH—'34 P. E. COACH; A PERFECT car. $345. Harbor Motors, 7733 Cottage.

PLYMOUTH—'33 P. D. SEDAN; GOOD tires. $215. 7250 Vernon-av. Stew. 2792.

PLYM.—'34 DE LUXE SED., $295; $50 DN., $18 mo. Burke Plym., 6733 S. Western.

USED AUTOMOBILES FOR SALE.

Chicago Dodge Dealer's
BARGAIN CORNER
Better Cars Lower Prices! 1937 License Furnished. "Let's do business now"

'36 Dodge 5 pass. sedan; built-in trunk.	$595
'36 Ford 5 pass. sedan; perfect thruout.	445
'36 Ford de luxe coupe; like new.....	445
'36 Plymouth 5 pass. sedan..............	585
'36 Pontiac 5 pass. sedan; bargain......	595
'35 Ford tudor; built-in trunk; perfect.	385
'34 Studebaker sed.; radio, heater; only	325
'34 Chevrolet master coupe; real buy..	315
'34 Ford Victoria 5 pass. coupe; special	335

200 OTHER BARGAINS ALL IN PERFECT CONDITION. AT UNHEARD OF ROCK BOTTOM PRICES. 20 to 1-3 Down, Bal. 18 Mos. KELLY-HEETER, INC., 790 MILWAUKEE-AV.

CLEARANCE SALE.

'28 Ford coupe; good condition.........	$ 45
'29 Graham sport coupe; small 6........	50
'29 Chevrolet sedan; 2 to pick from.....	50
'29 Chevrolet coupe.....................	60
'30 Nash sedan, 6 cylinder, 6 wheels....	75
'30 Chevrolet coaches; 3 to pick from..	100
'31 Hupmobile sedan, 6 wheels.........	100
'31 Chevrolet coaches; 3 to pick from..	125

80 OTHER CARS BELOW $125. $5 DOWN, 20 MONTHS ON THE BALANCE. Southwest Chevrolet, Inc., 9830 S. ASHLAND. CED. 3500.

PLYMOUTH 1936, $475
De luxe 5 passenger Touring Sed.; built-in trunk, hot water heater, radio, dual wipers, visors, tail lights. Also coupe. Choice $475. Your car down, bal. 2 years. 90 day guar. Open evenings and Sunday, 2 min. from loop. CENTURY FINANCE CORPORATION. 850 JACKSON-BL.

— — — PLYMOUTH—1934 SEDAN — — — Radio, heater, many other extras. Very clean; $345; $45 down, $19.90 mo. AT KROLL'S DODGE-PLYMOUTH DEALER. 7215 S. HALSTED. RAD. 2708.

PLYMOUTH '32 CONV. CPE. Model P. B. de luxe, $245. Also 1933 conv. coupe 6; air wheels, $195. MICHIGAN AVENUE CHEVROLET. Used Car Dept., 2d Floor. 2345 S. MICHIGAN.

1936 PLYMOUTH
4-DOOR TOURING SEDAN. DE LUXE—VERY CLEAN—REAL BUY. WESTERN MOTORS, 6445 S. WESTERN-AVENUE.

PLYMOUTH—'36 DE LUXE SEDAN...$485 $35 OR YOUR CAR DOWN. $22 PER MO. 1937 STATE LICENSE FREE. ROYAL SALES & SERVICE, 1930 MILWAUKEE-AV. ARMITAGE 9167. 2491 MILWAUKEE-AV. BELMONT 1621.

PLYMOUTH—LATEST '34 P. E. DE LUXE 4 dr. town sedan; built-in trunk, knee action, air whls., no-draft vent., etc. Like new thruout. Sac. for only $425. Guar.; terms, trade. BENDER-RIEGER, INC. PLYMOUTH DEALER, 933 Washington-blvd.

PLYMOUTH '36, $495
De luxe tour. sedan; built-in trunk, radio, heater, dual equipment; terms, trade. Guar. 4618 WASHINGTON. "THE BIG STORE."

P-L-Y-M-O-U-T-H-S
1936 sedan; trunk. 1936 coach; trunk. PONTIAC DEALER. 7737 S. ASHLAND.

PLYMOUTH '36, $445
5 pass. de luxe sedan; like new thruout. LARRY O'ROURKE, 945 WASHINGTON.

PLYMOUTH—'36 DE LUXE TOURING SEdan; built-in trunk. Also 1936 Plymouth de luxe coupe, $450. Studebaker, 2424 Milwaukee.

PLYMOUTH—'35 DE LUXE SEDAN....$385 Air wheels, heater, other models '36, 35, '34, '33 sedans, coupes. Low as $45 down. BURKE PLYMOUTH, 6733 S. WESTERN.

Pontiac 1936, $575
4 dr. 5 pass. de luxe touring sedan; built-in trunk, all dual equipment, high grade cord upholstery, long wheelbase; original cost $1,040. Just like new; sacr. $575. Your car down, balance 12-24 mos., 90 day guar. OPEN EVERY DAY—9 A. M. TO 10 P. M. State Auto Finance Corp., 3939 Washington-blvd.

PONTIAC '35 SPORT COUPE **$495**
6 cylinder; rumble seat; low mileage; very clean; guaranteed. SOUTH SHORE BUICK. 6808 Cottage Grove. Midway 6400.

Pontiacs '36s and '35s
4 door de luxe sedans. 2 door de luxe sedans and sport coupes. Like brand new. Priced from $545 down to $395. Open eves. LARRY O'ROURKE, INC. [EST. 23 YRS.] "AUTHORIZED PONTIAC DEALER." 945 WASHINGTON-BL., 2 min. Chgo. Loop.]

PONTIAC 1936. Rumble seat coupe, $495. This car is like new, equipped with radio, heater, etc., and priced under the market; One of the many bargains at, 450 Madison-st., Oak Park.

Pontiac '33 De L. Sed., $365. Beautiful black de luxe 4 door; tires like new; paint and upholstery spotless; mechanically perfect; fully guaranteed. SNOW BROS. AUTH. FORD DEALER 1027 SOUTH BOULEVARD. OAK PARK

PONT.—'34 DE LUXE TOUR. SEDAN..$395 $35 or your car down, $20 per month. Grossinger Motor Sales, 2658 LAWRENCE. LONGBEACH 7883.

PONTIAC—LAST '36 DE LUXE COUPE. 6 cyl., rumble seat, chrome trim wheels, $565. Also '34 de luxe sed., A1, $365. And '33 de l. sed., like new, $295. 6811 S. Halsted.

PONTIAC—'35 DE LUXE 2 DR. TOURING sed.; trunk, heater, safety gl., etc.; sacrifice. Also '34 Pontiac sedan and coaches at $395. Packard Dealer, 3325 Montrose.

P-O-N-T-I-A-C-S
1935 SEDAN, $445; 1934 SEDAN, $345. PONTIAC DEALER. 7737 S. ASHLAND.

Pontiac '36 Trk. Sed., $695. 4 door; white wall tires, radio, heater. STUDEBAKER DLR., 6201 S. WESTERN.

PONTIAC—1935 SPORT COUPE.........$550 Beautiful cream duco; clock, radio, liter. Real sport 2-4 passenger job. See it. Logan Square Buick, 2468 Milwaukee

PONTIAC—LATE '34 SEDAN; MECHANically A1; general appearance like new; rad., htr., etc., $395, tms. 1649 S. Crawford.

PONTIAC—'35 4 DOOR SEDAN..........$525 Good will used car. WARNER MOTOR SALES, 3637 Southport.

PONTIAC—'34 DE L. TOUR. SEDAN. PASS for new. $395. Garfield Mot., 2 E. Garfield.

PONTIACS — '36S, '35S, '34S; LOWEST prices in city. 4040 Ogden-avenue. Terms.

STUDEBAKER '36 SED.
De Luxe 5 pass. overdrive, like brand new car. Now down to $595. Open evenings. LARRY O'ROURKE, INC. [EST. 23 YRS.] "AUTHORIZED PONTIAC DEALER." 945 WASHINGTON-BL., 2 min. Chgo. Loop.]

STUDEBAKER '36, $595
De luxe "6" 4 dr. tour. sed.; built-in trk., comp. radio, htr.; low mileage. SAC. $595. Your car dn., bal. 12-24 mos. 90 day guar. 4618 WASHINGTON. "THE BIG STORE."

STUDEBAKER—'36 PRESIDENT TOURING sedan; radio; heater; $795. Studebaker '35 touring sedan; $595. AUBURN AUTOMOBILE SALES CORP., 2426 MICHIGAN. VIC. 9004.

Stude. '34 4-Dr. Sedan, $395. Built-in trunk, side mts., loads of extras. STUDEBAKER DLR., 6201 S. WESTERN.

STUDEBAKER—8, '34 COUPE; BY OWNER; any decent offer takes it. Lak. 9908.

TERRAPLANE — '34 SEDAN; PERFECT car; terms to suit. Guaranteed. Only $325. McFADDEN, DODGE DLR., 2810 MADISON.

WILLYS-KNIGHT—SED.; LATE '33 4 DR. 6 w.; very low mile.; blue. A beauty. Side mts., wire whls., trunk rk., etc. Bond or sin.; must sell; $225. 1649 S. Crawford. Law. 4001

AUTOMOBILE HOUSE TRAILERS.

SEE THE NEW GLIDER TRAILER, $395 and up. Immediate delivery. Dealers wanted. Apply now. Choice territory. Glider Trailer Co., 17 South Wells-street, Chicago.

100% STEEL INSULATED; SAFE, DURAble house and coml. 4640 Washington-bl.

GILKIE THE ARISTOCRAT OF TRAILERS. 3412 S. Michigan. Vic. 8816.

ROYAL—NEW MODELS, 15-21 FT., $395 up. Terms, trade. Orr's, 4654 Washington.

COVERED WAGON—TERMS, TRADE, RENT. Factory Distributor, 2308 S. Michigan-av.

AUTO CREDITS.

PAY CASH FOR AUTO CREDITS. ADDRESS M M 326, TRIBUNE.

$175 CREDIT '37 PLYMOUTH. AUTHOR. dlr. Sac. $45. Law. 1611. Eve., Roo. 2914.

$150 PLYMOUTH CREDIT ON DE LUXE model for $35. Van Buren 2494.

$75 CREDIT ON NEW PONTIAC. WILL take best offer. Lon. 3181. Mr. Graves.

AUTO TIRES.

NEW U. S. ROYAL 2DS—SAVE TO 50%; pass., trks. Serlin Tires, 1400 S. Michigan.

AUTOMOBILE LOANS.

CASH in 10 Minutes
on your auto or truck. 20 MONTHS TO PAY. AVERAGE MONTHLY COST LESS THAN $1.75 ON $100 LOAN. DEAL DIRECT WITH OWNERS. Private Consultation Rooms. WINTER-HIRSCH. 20 Years in Same Location. 1842 S. MICHIGAN CALUMET 4390. New West Side Location. 4653 W. MADISON AUSTIN 1343. Under State Supervision. PLENTY OF FREE PARKING SPACE.

LIBERAL AUTO LOANS. EASY PAYMENTS. NO INDORSERS. AVERAGE COST PER $100 LOAN LESS THAN 5C PER DAY. Inland Investment Plan, Inc. 224 S. MICHIGAN, at Jackson. ROOM 815. WABASH 2934.

MOTOR TRUCKS.

For Sale.

Ruby Has the Trucks
Pickups, Sedan Deliveries, Panels, Stakes, Expresses, Dumps. From $45 to $895. ALL MAKES—ALL WEIGHTS. WE TRADE. LIBERAL TERMS. RUBY CHEV., INC. USED TRUCK DEPT. 7158 STONY ISLAND. DOR. 2310.

TRUCKS REDUCED

1935 Ford panel; will paint any color.	$385
1934 Ford sedan del.; refinished black; guar.	$325
1933 Sedan del.; will paint any color..	$285
1934 Chev. panel; thoroly reconditioned.	$365
1933 Chev. sedan del.; a real buy......	$385
1936 1½ ton Chicago stake, dual wheels, 10 ply tires, helper springs, looks brand new	$595

Montgomery, 2300 Madison.

TRUCK SPECIALS.

'34 Ford Sedan Delivery..................	$325
'34 Ford ½ Ton Panel.....................	325
'35 Chevrolet ½ Ton Pickup..............	375
'34 Chevrolet ½ Ton Panel...............	385
'35 Chevrolet Sedan Delivery............	395

5 1936 Chevrolets, 157 inch cab and chassis; new tires, helper springs; reconditioned and will paint to suit. At bargain prices. 40 Other Trucks to Choose From. Southwest Chevrolet, Inc., 9830 S. ASHLAND. CED. 3500.

THEY MUST GO!
130 USED TRUCKS, RECONDITIONED, GUARANTEED. ALL MAKES. ALL SIZES. STAKES, PANELS, DUMPS. PRICED RIGHT FOR IMMEDIATE SALE. B. & W., 827 W. 35TH-ST. YARDS 6080.

DODGE—1929 6 CYL. 2 TON PANEL, SIDE and rear doors, body 12x7x6; ideal for bakery, florist, brewer, and bottle goods; A1 cond.; act quick. Only $195. RAY TENNES MOTOR CO., 2451 N. SACRAMENTO.

— — — — BUY NOW—SAVE — — — — 100 used trucks— all makes, dumps, stakes, panels, tractors, etc. at Chicago's largest exclusive used truck dealers. CHICAGO USED TRUCK EXCHANGE, 2630 Wabash. Calumet 5767.

FOUR AUTO CAR THREE-TON DUMP trucks, on pneumatic tires, dual, completely overhauled and painted. Look like new. Purchase price was $20,000. Will take $3,000 for all four. Manson L. Reichert, 418 N. W. Riverside-drive, Evansville, Ind.

FORD—1936 1½ TON TRUCK, 157 INCH wheelbase, dual wheels, closed 12 ft. body, 7,000 miles. R. H. Martens, 2633 Indiana-avenue. Calumet 2220.

— — DUMPS · STAKES · PANELS — — MACKS · FEDERALS · FORDS DODGE · CHEVROLET · INTERNATIONAL. FEDERAL TRUCK CO., 2842 S. MICHIGAN.

FORD—LATEST '34 ½ TON PICKUP; GOOD tires, looks and runs like new; sac. for only $265; terms, trade. Open evenings. DODGE DEALER, 933 WASHINGTON-BLVD.

—FOR THE BEST SELECTIONS SEE— GENERAL MOTORS USED TRUCKS. Factory Branch, 1700 Indiana. CAL. 4545.

1932 FEDERAL 6 WHEELER, A-5 INTERnational dump truck, 358 Cadillac sedan; good shape; trade. Boulevard 5356.

2½ TON FEDERAL 1937 TRUCK, STAKE body; run only 4,000 mi. Sacr. $600 equity. 5421 Dorchester. Hyde Pk. 1420, owner.

—MACK A. B. DUMP PNEU. TIRES — AUTOCAR SALES 1716 W. PERSHING. VIRGINIA 0210.

FORD—1935 PANEL; GREEN ....$395 VESELY BROS. 3813-21 OGDEN.

MOVING VAN—1935 DODGE. 900 CU. FT. Excel. cond. Must sell. Wentworth 0700.

TRACTOR AND GOOD HAULING; REAS. Apply 630 N. May-st. Monday. Hay. 1090.

FORD—1932 1½ T. STAKE BODY, $225. Real bargain; tms. R. & G., 1132 N. Damen.

1934 FORD ¾ TON PANEL..........$325 FORD DEALER. 5133 IRVING PARK.

100 TRUCKS — $75 AND UP; EXPRESS, stakes, panels, dumps. 3148 OGDEN.

To Rent.

PANEL OR STAKE TRUCKS—¾ TO 2 TON; perf. cond. Rent without driver by day, week, or year. Low rates. Delaware 7272.

Truck Trailers.

3 18 TO 20 FT. OPEN TOPS.........$375 UP 3 20 to 24 ft. closed bodies.........$975 up 1937 Federal tractor, 9,000 miles.......Sacr. C-40 Inter'l 1935; Chev. '36 sleeper cab. Terms, trade. "B & J." 3913 S. Michigan.

WTD.—SEVERAL MEN PULL OUR TRAILers long term interstate hauling contract; able buy. International C-60 at big discount. Small down payment. No finance charge. Hitchcock, 2908 W. Taylor.

5 MEN WITH OR WITHOUT TRACTORS to buy trailers for long distance hauling; good pay; steady work. Write us today. Give details. Address M C 202, Tribune.

WILL REFINANCE OR LOAN ON TRACtors and trailers. Phone Boulevard 6042.

MAD. B-1½ T. VAN BODY TRUCK EQUIP. as house car; dual whls. Irv. 9291.

AUTOMOBILES WANTED.

CASH FOR YOUR CAR
We pay off your notes or mortgages; give you cash or another car for your equity. Col. 7180. 4647 Madison.

WRECKED OR OLD CARS and truck wanted. Cash. Levin Auto Parts. 2015 S. STATE-ST. CALUMET 4400.

CARS WANTED FOR CASH. Bring car and title; take home cash. Highest cash paid. 2317 S. MICHIGAN.

HAVE IMMED. USE FOR A USED AUTO not over 2 yrs. old, in good cond. Sedan pref. from individual. Cash only. Reply today. Franklin 7100. Mr. Mills.

WANTED — USED JUNK OR WRECKED TRUCKS, CARS, TRACTORS. HIGHEST PRICES PAID. MARTINS. DIV. 2773.

SEE OTHERS FIRST BUT WE PAY HIGHest prices for your car. Ready cash today. 6811 S. HALSTED-ST. Ph. Wentworth 2727.

MOST CASH FOR YOUR CAR—5 MINUTE SERVICE. WE CALL AT YOUR HOME. 7557 STONY ISLAND. FAIRFAX 1426.

WANT MOST CASH FOR YOUR CAR? SEE STONE, 4852 Lincoln-avenue. Rav. 0774.

CALL VICTORY 2684 FIRST IF YOU want more for your old or wrecked car.

WILL PAY CASH FOR YOUR EQUITY IN late model Plym. or Chev. Berk. 8035.

CASH FOR '31 OR LATER LGT. CAR from pri. party. 3717 N. Western. Jun. 2350.

WILL PAY MOST CASH FOR YOUR CAR. 3917 N. KEDZIE-AV. JUNIPER 3418.

NEED LIGHT CAR—CHEV., PLYMOUTH OR Ford; pay cash. Ravenswood 8443.

HAVE CASH FOR LIGHT CAR — LATE model. 2717 W. Madison. Kedzie 3360.

DIV. 3049. NEW CO. WANTS 25 TRUCKS or cars. Running or wrecked. Cash.

MOTORCYCLES AND BICYCLES.

INDIAN—"4" 1931. NEW TIRES, NEW wiring. A1 shape. Call Yards 0347.

BUSINESS OPPORTUNITIES.

Businesses For Sale.

BAKERY—OLD; WONDERFUL LOCATION. Worth investigating. Ph. Vincennes 9223.

BARBER AND BEAUTY SHOP—ALSO FIXtures new, used. PAIDAR, 1120 N. Wells.

BEAUTY SHOP—3 OPERATORS; NORTHwest side, rent $30, heated, mod. equip. Sacr. $350 cash and terms. 3436 N. Cicero

BEAUTY SHOP—EQUIPPED COMPL., $195. This includes permanent wave machine. GENERAL, 2119 S. CRAWFORD.

BEAUTY SHOP—N. W.; FULLY EQUIPPED est.; must sac. at once, illness. Arm. 1150.

BEAUTY SHOP—GD. LOCATION, GOING business. 5464 Madison-st. Man. 3334.

BEAUTY SHOP — LOOP LOC. LEAVING city. Reas. Address M A 428, Tribune.

BUSINESS OPPORTUNITIES.

Businesses For Sale.

BEAUTY SHOP—N. W. WELL EST. 24 APT. bldg., low rent, mod. equip. 3 oprs. Real opportunity; no reasonable offer refused; disposing on account of poor health. Stands close investigation. Lon. 0922. Rm. 100.

BEAUTY SHOP—HEART OF LOOP. 10 OPS. Estb. clientele; exc. prices; most mod. Reas. rent or sell ½ int. to high class manager. Address M B 99, Tribune.

BEAUTY PARLOR FOR SALE—SUPPLIES, equipment; cash; easy terms. Catalog sent. GIBBS & CO., 21 S. WABASH-AVENUE.

CANDY-LUNCH—ADJ. HI-SCHOOL; RT. $25; Stm. ht., liv. quarters; fine opp. for cple.; $650, tms. 936 W. Grace. [3800 North.]

CANDY-FOUNT. LUNCH—EST. RT. $35. GD. bus.; reas. N. W. cor. Linder & Lawrence.

CANDY-CIGAR—GOOD ESTABLISHED BUS. A real barg. $250 buys. 4427 W. Harrison

CHICKEN SANDWICH BUS. EST.—2 MI. W. Elkhart, Ind., Route 20; 3 a., 5 rm. bung., gar., cook hse., retiring. Henry Hus. R. R. 3. Tel. R. 9058, Elkhart, Ind.

CIGAR, CANDY, POPCORN—CORNER; LOW rent; mod. liv. qtrs. $450 cash will handle. Fine opportunity. 2235 E. 75th-street.

COSMETIC BUSINESS KITTY DAVIS BRAND. $10,000. Other interests. Established 8 yrs. SEE KITTY DAVIS COCKTAIL LOUNGE. 345 S. Wabash-avenue. Apply after 4 p. m.

DEL.-GROC.—NO COMP.; 1,000 APTS.; HAS done $300 a week; rt. $35; stm. ht.; liv. quarters; $1,500, tms. 826 W. Windsor. [4530 north.]

DEL.—CLN. STOCK, NICE FIX.; LIV. QTRS. Rent only $15. Pr. $375. 811 W. 63d-st.

DEL.—EST. BUS.; FINE LOC.; NO COMP. Low rt.; liv. rs., bar., tms. 4123 N. Drake.

DENTAL OFFICE—EST. 18 YRS. GOOD loc.; liv. quarters in rear. Selling acct. sickness. Cash. Address L O 473, Tribune.

DENTAL PRACTICE — ESTAB. 10 YEARS. See E. Anderson, care Hotel, 6314 S. Troy.

DRESS SHOP—MODERN, GOOD LOCATION, good business; leaving city; reasonable. 1212 West 79th-street.

DRUG STORE—[REXALL], 30 YRS. IN Woodlawn. Widely known. Invoices $12,000. Annual sales $45,000. Req. subst. payment. Fife, 1447 E. 63d. Hyde Park 0100.

EMPLOYMENT AGENCY — FINE CASH business; reasonable for quick deal; acct. illness; will teach. Address D M 574, Tribune.

GASOLINE STATION—OWING TO DEATH in family, must sell at your own price. 7973 West Lake-street, River Forest.

GAS STATION — PUMPS AV. 8,000-9,000 gal. mo.; no Sun. nor nite wk. 636 Webster

GENERAL MERCANTILE STORE—MAKE about $4,000. Good location. Write Bill Baird, Pedernal, N. M.

GROCERY-DELICATESSEN—SOUTH, 2 G. E. display cases, large stock, no credits. Good location. Cash. Radcliffe 5598.

GROCERY, DELICATESSEN—ELECTRIC REfrigeration; fine stock; living quarters; $450. 1020 N. California-avenue.

GROC.-MKT., STOCK-FIXTURES—REASONable rent. 516 Fayette-st., Hammond, Ind.

GROCERY-DELICATESSEN—OLD EST.; GD. location; sacrifice. Austin 2104.

GROCERY AND CANDY—5445 S. BISHOP-STREET.

GROC.-FRUIT-VEG.—GD. BUS.; APT. DIST.; liv. rms. in rear. Very reas. 527 E. 71st.

GROC.-MEAT MKT.—WELL EST.; FINE res. loc.; reas. Address D M 342, Tribune.

HAMBURGER, CHILI—EXC. LOC. NR. PORtage Pk.; $400 takes it. 5635 Irving Park.

HAMBURGER SHOP—GOOD LOC., GOOD going bus.; reasonable. Van Buren 8723.

HOTEL APT.—NEAR N. SIDE, NEW BLDG. All apt. furn. Price $95,000. Fra. 2219.

HOTEL—72 RMS.; RT. $200; Net $400; $5,000 req. De Woskin Co. Sta. 9891.

ICE AND COAL BUS.—LARGE TERR. TWO tracks. All equipment. Hemlock 5908.

KNIT SHOP—WELL EST. TRADE, MANY orders, hand knits, hosiery, etc. Rt. $25. Unus. buy, retiring. 2541 Prairie, Evanston.

KNIT SHOP — EXCEPTIONAL OPPORTUnity. West side. For details, Shel. 9648.

LUNCHROOM—EST. 6 YRS. GD. BUS.; free g., lts.; rt. $25. Chp. 1538 E. 65th-pl.

LUNCH RM. AND HAMBURGER—GD. BUS. Day, night partner, sick. 806 E. 79th.

RESTAURANT—FUL. EQUIP.; GD. BUS.; low overhead; reas. 466 N. Halsted.

RESTAURANT—65 SEATS, MOD. EQUIP.; busy sect.; mixed neighb. Brunsw. 7591.

RESTAURANT—CORNER TRANSFER PT. N. W.; gd. bus.; rea. Must sac. Arm. 8153.

RESTAURANT—TRANSFER COR., DOING good bus.; barg.; leav. town. 4752 W. Chgo.

REST.—SMALL, VERY GOOD BUSINESS. Sell very reas. 2232 Madison-street.

RESTAURANT—BEAUT. FIXT.; GD. BUS. Rent $35. Long lse.; barg. 1555 N. Halsted.

ROOM. HOUSE—23; 1-2-4 RM. APTS.; S. side; col. tenants; inc., $750 mth.; rent, $125; long lease. Address M A 589, Tribune.

ROOMING HSE.—15 RMS., 13 OCC.; GOOD inc., low rent; money maker. See. 5121.

RMG. HSE., 11 RMS., COMPL. BARG. ALL trans. 4111 Drexel-blvd. Oak. 6208.

RMG. HSES.—20 TO 60 RMS. E. Z. TERMS. Steinbeck & Alexander, 100 N. La Salle.

TAV., NITE CLUB—MOD., SEATS OV. 300; est. 3 yrs. Best loc., gd. bus. Give 2 wks. tr. Cost $15,000, now $11,000. ½ dn. Consider partner, $5,500. Able to mge. Have good ref. Own. leav. town. Address M C 283, Tribune.

TAVERN — REASONABLE; DOING GOOD business; owner leaving town. Address M C 285, Tribune.

TAVERN—EST.; CORNER; 50 FOOT BAR. Marty Rochford Tavern, 3234 N. Crawford.

TAVERN—BUS. EST. 3 YRS.' CORNER LOC. Other business. Reas. Nevada 9465.

TAVERN—EXCEL. LOC., ON ACCT. OF ILL. 5453 Lake Park. Hyde Pk. 9010 aft. 6 p.m.

THEATER—3743 SOUTHPORT-AV. FULLY equip., ready to open; foreclosure. Your own pr. Open 2-3 p. m. Sun. Gray, Dear. 8659

UPHOLSTERY, FURN. REPAIR, MOVING Bus.—Est. 20 yrs.; ex. oppor.; gd. lease; reas. rent; owner retiring. Address L M 94, Tribune.

WOODWORKING PLANT FOR SALE—Modern factory located in the vicinity of Northwestern Pennsylvania; fully equipped to manufacture occasional furniture, toys, etc. Now has business of $300,000 yearly; 55,000 sq. ft. plant, buildings, dry kiln, equipment valued over $150,000; sprinkler system, railroad siding; good labor conditions; will sacrifice to responsible buyer. Immediate occupancy; principals only. Address J S 17, Tribune.

PRIVATE PARTY SELLING OWN BUSIness, nets $50 per week; $500 down, balance out of earnings; no selling. Albany 6938.

IF THE KIND OF STORE OR BUSINESS you want to buy is not offered for sale today why not advertise in the Business Opportunity Wanted Column? Stop in today at the Tribune Want Ad Office, Madison and Dearborn-streets, or call Superior 0100. Ask for an Ad Taker.

Partnerships and Investments.

ACTIVE PARTNER—WITH $10,000 AND sales or executive experience for established manufacturing business in Chicago. Product nationally distributed and additional capital needed for expansion. Suite 652, 10 S. La Salle-street, Chicago.

COLLECTOR—FOR NEW PEANUT CANDY. 4 way 1c merchandiser. Full or part time. $395 cash required, secured. City, town. Reliable company. 30 N. La Salle. Suite 726.

10-50 PEANUT-GUM-CANDY MACHINES; routes established; $100 and up; good loc. Burel & King, 30 N. La Salle. Room 415.

Distributors.

DISTRIBUTOR MANUFACTURERS OF NEW patented device has opening for distributor. Chicago or state. Nothing like it in the world. Large cash profits daily. Constant repeat income. Moderate investment. Address D M 570, Tribune.

Concessions, Locations, and Leases.

AMUSEMENT CONCESSION — LEGIT.; Riverview Pk., '35, '36; open in May. At Worlds Fair '33, '34; big profit oppor.; N. Y. Fair '38, '39; all or part int. if can manage; 1 hour daily. Address L K 431, Tribune.

COMPLETE MFG. PLANT—30 SEWING machines suited for house dresses or aprons; Market-st. Immediate occupancy; reas. sublease. Address M C 303, Tribune.

REPAIR SHOP—GOOD OPPORTUNITY FOR west side mechanic, large garage. Reas. rent. 3439 W. 5th-avenue.

MARKET LOC.—NEXT TO CHAIN GROC.; new store; best spot on South S. Vin. 8371

WANT DANCE PAVILION—SUMMER REsort region. Address L O 475, Tribune.

BARBER SHOP—EQUIP., RENT OR SELL. $50 req. Liv. rms. opt. 61 W. Schiller-st.

Business Equipment.

SODA FOUNTAIN—COMPLETE MECHANIcal equipment, with stools, fifty foot horseshoe counter, five years old, original cost $12,500 [will sacrifice], lunch counter, fifty foot horseshoe, fully equipped, with stools; cost $5,500 [bargain]. Extra 100 tables, $2 each; 150 cafeteria chairs, 50c each; kitchen equipment, dish washers, refrigerators offered for sale by Plankinton Building company account installation of new restaurant equipment. Investigate. Write, wire, phone: Plankinton Building Company, Milwaukee, Wisconsin.

PHONOGRAPHS—25 MILLS AUTOM.; GOing out of bus. 418 N. Clark. Afternoons.

DENTAL OFFICE AND EQUIP.—EX. LOC. Any reas. offer accepted. Bit. 1040.

Business Service.

CASH BUYERS FOR YOUR BUSINESS—No money in advance. Nevada 3726.

Wanted.

GAS STATIONS BY OIL COMPANY NOW expanding. Need about 20 deals. Phone or write our exclusive broker. T. E. DUNN. 201 N. Wells. Dearborn 9335.

HAVE $3,000 TO $10,000 TO INVEST WITH services for all or part interest in local or long distance trucking company. Address L N 344, Tribune.

MOVIE THEATER—UP TO 1,200 SEATS. Give full details. ADDRESS M A 61, TRIBUNE.

HAVE $5,000 TO $10,000 AND SERVICES to invest in going steel mfg. bus.; must stand inv. Address M C 572, Tribune.

NEWS ITEMS WANTED FOR MAIL DIST., pat or unpat. Address D M 367, Tribune.

STOCKS AND BONDS.

WE BUY REAL ESTATE BONDS, ASSESSment bonds, mortgages. STERN WEISSBURG & CO., 134 N. La Salle. Ran. 1187.

Children Throughout Chicagoland Observe Holy Day and Dress Up for the Easter Parade

[TRIBUNE Photo.]

LITTLE LADY AND BUNNY—Karen Fairweather, very smart in a legging suit, carries her Easter rabbit to worship at Fourth Presbyterian church.

[TRIBUNE Photo.]

AN EASTER VISITOR—Beverly Ann Smith comes from California. Yesterday she put on her spring outfit and was taken to St. Chrysostom's church.

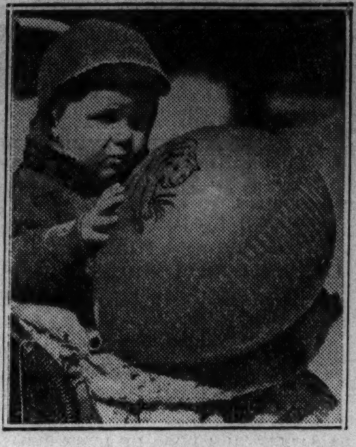

[TRIBUNE Photo.]

LITTLE FELLOW—Thomas Llewellyn Wright outside St. Chrysostom's church with egg balloon.

[TRIBUNE Photo.]

EGG HUNTER—Leonore Karcher reaches 'way up at Easter hunt in Lake Shore drive hotel.

[TRIBUNE Photos.]

FOUR CHARMING LITTLE PARTICIPANTS IN CHICAGO'S EASTER PARADE—Like thousands of other residents, big and little, these youngsters attended worship yesterday and then enjoyed a beautiful Easter day by taking a walk in their new spring outfits. Pictured leaving Fourth Presbyterian church are: Beverly Ann Vaughan (1), muff and all; Harriette Harden (2), with her Easter bunny; Micalyn Florence (3), and Nancy Lohman (4). *(Story on page 15.)*

WORSHIPERS—Gladys Jones (left) and Mary Fitzhugh on their way to Easter church services.

[TRIBUNE Photo.]

A NAP, EVEN ON EASTER DAY—Little Roberta Cheskis just couldn't stay awake in yesterday's warm sun. Her bunny beside her, she fell fast asleep while being wheeled along in the Easter parade.

[TRIBUNE Photo.]

TO CHURCH—Anne Smithers, also with a bunny, went to First Congregational church in Winnetka.

CHINESE OBSERVE EASTER HERE—Four sisters who helped to give Chicago's holiday parade a cosmopolitan aspect. Left to right: Eleanor, Sally, Lillian and Rose Young on their way to church.

RIDING HOME FROM CHURCH—Elizabeth Van Alyea (left), and her little sister, Julie, Easter bunnies clasped tightly in their arms, after attending services in St. Chrysostom's church.

[TRIBUNE Photo.]

WHAT AN EASTER!—Joy Anderson found plenty of eggs in Lake Shore drive hotel hunt.

[TRIBUNE Photo.]

RESTING ON WAY HOME—Robert Louis Van Puymbrouck, after attending St. Chrysostom's church yesterday, perched on a fire hydrant with his rabbit.

[TRIBUNE Photo.]

SISTERS LEAVING WORSHIP—Shirley (left) and Mary Scherffuis, in trim sister suits, after services yesterday in North Austin Lutheran church.

TWINS IN PARADE—Jane (left) and Joan Craver, alike even to their step, after Easter worship yesterday at Morgan Park Methodist church. *(Story on page 15.)*

[TRIBUNE Photo.]

IN OAK PARK'S PARADE—Colleen Flanery (left) and her sister, Sharon, much alike even to the pigtails, leaving First Congregational church in suburb.

BROTHERS IN WINNETKA'S PARADE—Kenneth Harkness (left) and his older brother, Edward, in neat brother outfits, enjoy the sun after services in Christ church in north suburb.

OUT FOR EASTER—Nancy Highland (left) and Jean Jurgensen display their spring outfits outside Rogers Park Presbyterian church.

[TRIBUNE Photo.]

IN WHITE FOR EASTER—Mary Lou Hogan and Robert Emmett McKiernan after receiving Holy Communion at St. Philip Neri church on south side.